KonsortSWD

Konsortium für die
Sozial-, Verhaltens-, Bildungs- und
Wirtschaftswissenschaften

Qualidata Network

Qualitative Data and DDI
Chances to move forward

Noemi Betancort Cabrera,
Kati Mozygemba

SuUB, University of Bremen,
*Research Data Center **Qualiservice***

EDDI 2023, Ljubljana

28. November 2023

In Zusammenarbeit mit

nfdi

License: CC BY 4.0

KonsortSWD Services - National Research Data Infrastructure (NFDI) in Germany

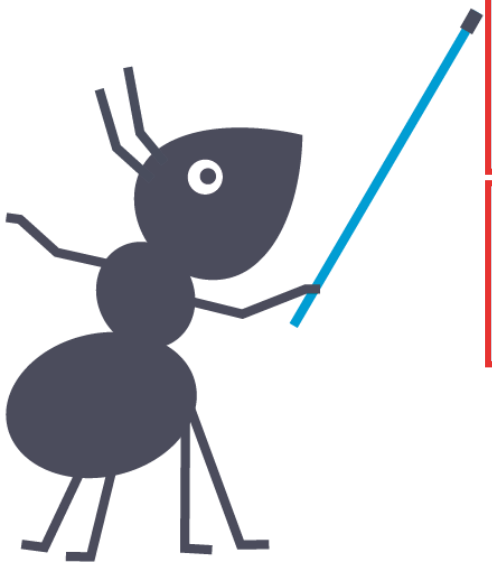

Federated archiving for **qualitative data**

Single point of access to **qualitative data**

Supporting **RDM** of **qualitative data**

A Qualitative Data Model for DDI (DDI Qualitative Data Working Group)

http://dx.doi.org/10.3886/DDIWorkingPaper05

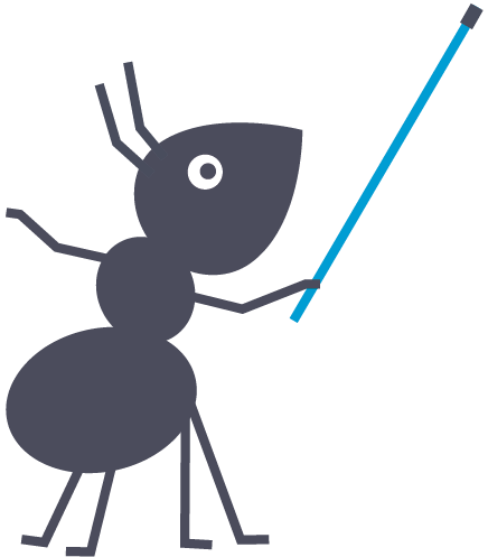

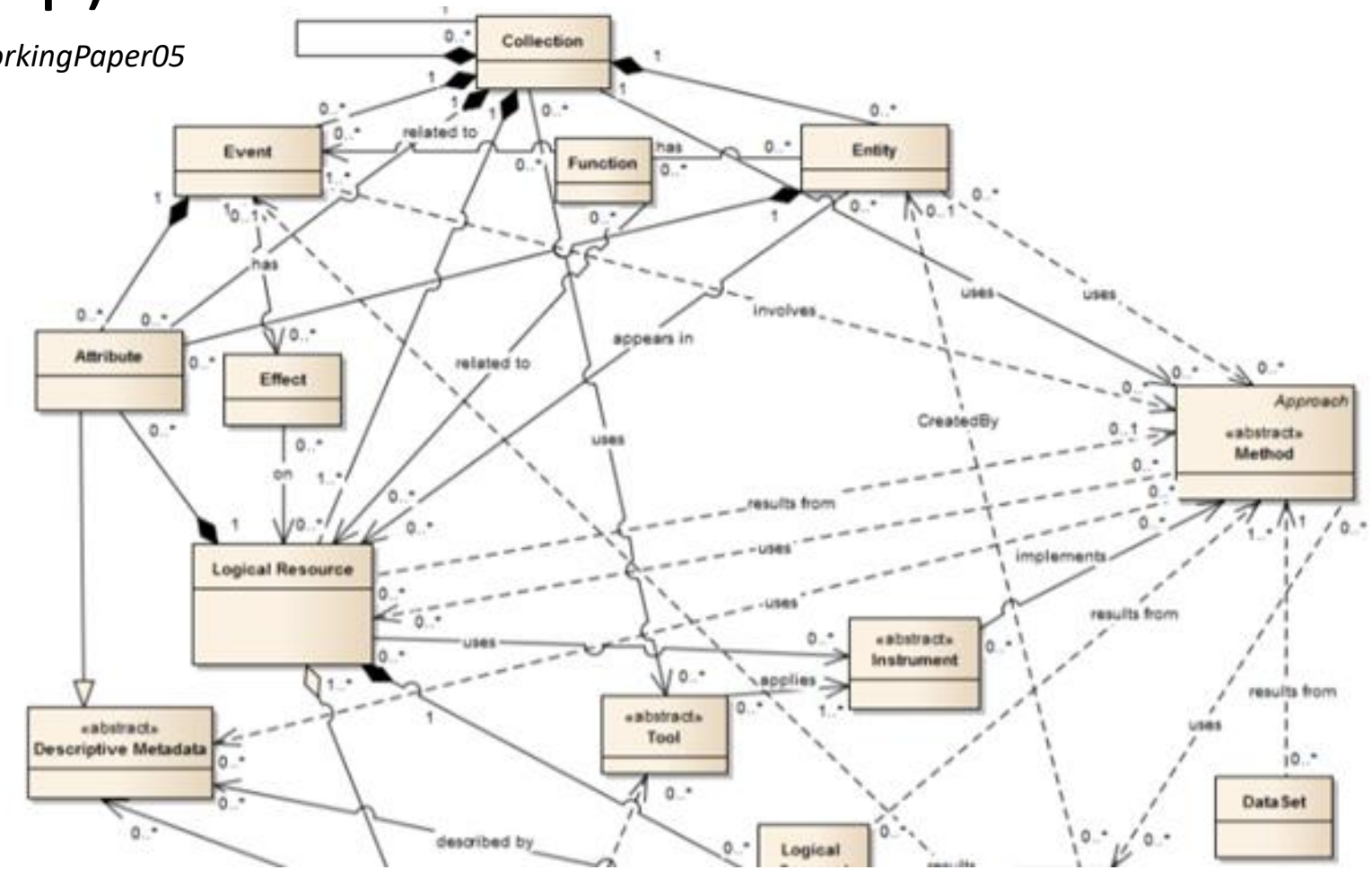

In the meantime (since the last EDDI)…

We have been in contact with the Controlled Vocabularies WG:

- to work on, for example, the sampling procedure controlled vocabulary
- propossing some concepts for a more accurate description of qualitative data

We attended the Dagstuhl Workshop last September:

- to work on how DDI-CDI could also apply to Non-Numeric, Non-Code Datums
- which are traditionally the data types we deal with

Refinement of the idea after the Dagstuhl Workshop

- It became clear that we need a working group to address current developments within DDI from a “non-quantitative” perspective.
- For example, how can new models or products from the DDI Alliance cover the needs of RDCs managing qualitative or non-numeric data.
- The combination of traditional numeric and coded data with others of a more qualitative nature requires a **more integrated description** of quantitative and qualitative data.

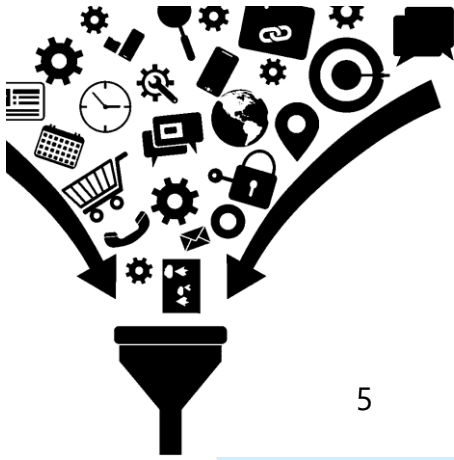

Image by Cem Dilmegani (*Components of data integration*)

Data Integration Goal

- Improve the interoperability of non-numeric / qualitative data objects by applying the **FAIR Data Principles** to these data objects

→enhance the reusability of valuable data

→by looking at **use cases** and testing strategies and models

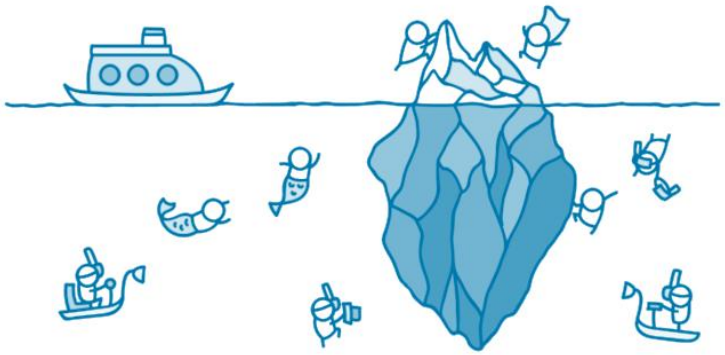

Image by Dr J.D Ngo Ndjama, Research Foundation Blog

Use cases (Video data)

/* DATA DESCRIPTION:
Citation: Gruber, Martin: Traditional Beekeeping and Honey Hunting in Central Cameroon. Audiovisual material. Qualiservice, PANGAEA, https://doi.pangaea.de/10.1594/PANGAEA.963249 (dataset in review)
Abstract: The materials are video recordings made for the ethnographic documentary "Gbaya. Beekeeping and Honey Hunting" (Gruber 2015) in the Adamaoua Region of Cameroon. Ethnographic film was perce
Coverage: DATE/TIME START: 2015-03-01T00:00:00 * DATE/TIME END: 2015-04-30T00:00:00
Event(s): BeeCultures_Footage * DATE/TIME START: 2015-03-01T00:00:00 * DATE/TIME END: 2015-04-30T00:00:00 * Event type: DataCollection * Instrument: Guidelines.Flex * Methodology: The video data
Domain attril Access type: On-site * Kind of data: Observations.Video * Study class: SecondaryUse.Research&Teaching * Title language: eng
Comment: Study-Materials note: The context material includes an interview guide. The data set contains data in the following languages: French, Fulfulde and Gbaya.
License: Qualiservice License (QS)
Size: 1925 data points
*/

Data ID	File name	startOffset (video segments)	endOffset (video segments)	Content (title segments)	Annotation (biologist)	Annotation (anthropologist)	Keywords (keywords segments)
BC_01_01	AA0874_0	00:00:00	00:00:17		early morning traffic noise from the nation highway		
BC_01_63	AA0937_0	00:00:00	00:01:28		He explains where to find rope and the difference between thin and thick rope, as well as their uses		Craft; Beehive material
BC_01_64	AA0941_0	00:00:00	00:29:11		Spraying water to soften the herbs and facilitate braiding	Extreme long shot of the entire process of wrapping the framework with grasses; gives an impresssion of the time necesssary for the hive's contruction	Beehive; Beehive materials; Apprenticeship; Craft; Aesthetics
BC_01_64	AA0941_0	00:00:00	00:05:09	Softening the herbs		Where does the grass come from? Would it possible to use freshgrass?	
BC_01_64	AA0941_0	00:22:00	00:23:51		He talks how beauty and functionality go together in the construction of the hives	Significance of the tip of the hive where functionality and aesthetics unite	Aesthetics
BC_01_64	AA0941_0	00:23:51	00:24:17	Inside the hive			
BC_01_64	AA0941_0	00:24:17	00:25:01	Closing the hive with its lid			
BC_01_64	AA0941_0	00:25:01	00:29:11	Sealing the hive with mud			
BC_01_67	AA0944_0	00:00:00	00:01:07				Beeplants; Landscape
BC_01_68	AA0945_0	00:00:00	00:01:18				Beeplants; Landscape
BC_01_69	AA0946_0	00:00:00	00:00:30				Beeplants; Landscape; Beehives
BC_01_70	AA0947_0	00:00:00	00:00:13		Dry the mud in the sun before placing the hive on the tree		Beehive

Example we worked on at the **Dagstuhl Workshop** last September

Use cases (Video data)

/* DATA DESCRIPTION:
Citation: Gruber, Martin: Traditional Beekeeping and Honey Hunting in Central Cameroon. Audiovisual material. Qualiservice, PANGAEA, https://doi.pangaea.de/10.1594/PANGAEA.963249 (dataset in review)
Abs ... n of Cameroon. Ethnographic film was perce
Cov
Eve ... ines.Flex * Methodology: The video data
Do
Co
Lic
Siz
*/

```
<https://doi.pangaea.de/10.1594/PANGAEA.963249#BC_01_64-mcol14_ds15060880> a oa:Annotation ;
    oa:hasBody <https://doi.pangaea.de/10.1594/PANGAEA.963249?format=html#download:~:text=Sprayin
    oa:hasTarget [
        oa:hasSource <https://doi.pangaea.de/10.1594/PANGAEA.963249#BC_01_64> ;
        oa:hasSelector [
            a oa:FragmentSelector ;
            dcterms:conformsTo <http://www.w3.org/TR/media-frags/> ;
            rdf:value "t=,0:29:11" ] ] .
```

Dat							Keywords (keywords segments)
BC_01_61	AA0874_01	00:00:00	00:00:17		highway		
BC_01_63	AA0937_01	00:00:00	00:01:28		He explains where to find rope and the difference between thin and thick rope, as well as their uses		Craft; Beehive material
BC_01_64	AA0941_01	00:00:00	00:29:11		Spraying water to soften the herbs and facilitate braiding	Extreme long shot of the entire process of wrapping the framework with grasses; gives an impresssion of the time necesssary for the hive's contruction	Beehive; Beehive materials; Apprenticeship; Craft; Aesthetics
BC_01_64	AA0941_01	00:00:00	00:05:09	Softening the herbs		Where does the grass come from? Would it possible to use freshgrass?	
BC_01_64	AA0941_01	00:22:00	00:23:51		He talks how beauty and functionality go together in the construction of the hives	Significance of the tip of the hive where functionality and aesthetics unite	Aesthetics
BC_01_64	AA0941_01	00:23:51	00:24:17	Inside the hive			
BC_01_64	AA0941_01	00:24:17	00:25:01	Closing the hive with its lid			
BC_01_64	AA0941_01	00:25:01	00:29:11	Sealing the hive with mud			
BC_01_67	AA0944_01	00:00:00	00:01:07				Beeplants; Landscape
BC_01_68	AA0945_01	00:00:00	00:01:18				Beeplants; Landscape
BC_01_69	AA0946_01	00:00:00	00:00:30				Beeplants; Landscape; Beehives
BC_01_70	AA0947_01	00:00:00	00:00:13		Dry the mud in the sun before placing the hive on the tree		Beehive

Example we worked on at the **Dagstuhl Workshop** last September

Use cases (Image data)

Example we worked on at the **Dagstuhl Workshop** last September

Use cases (Textual data / QuDEx)

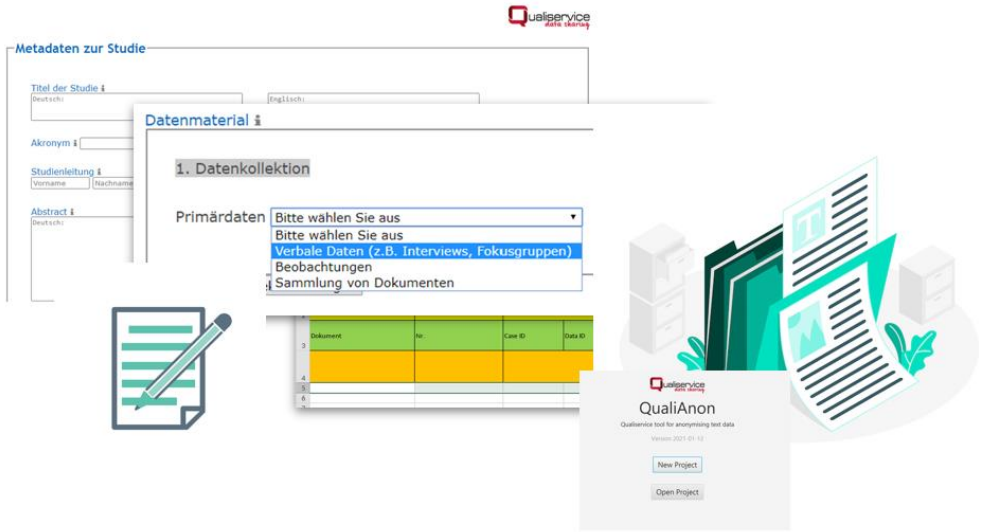

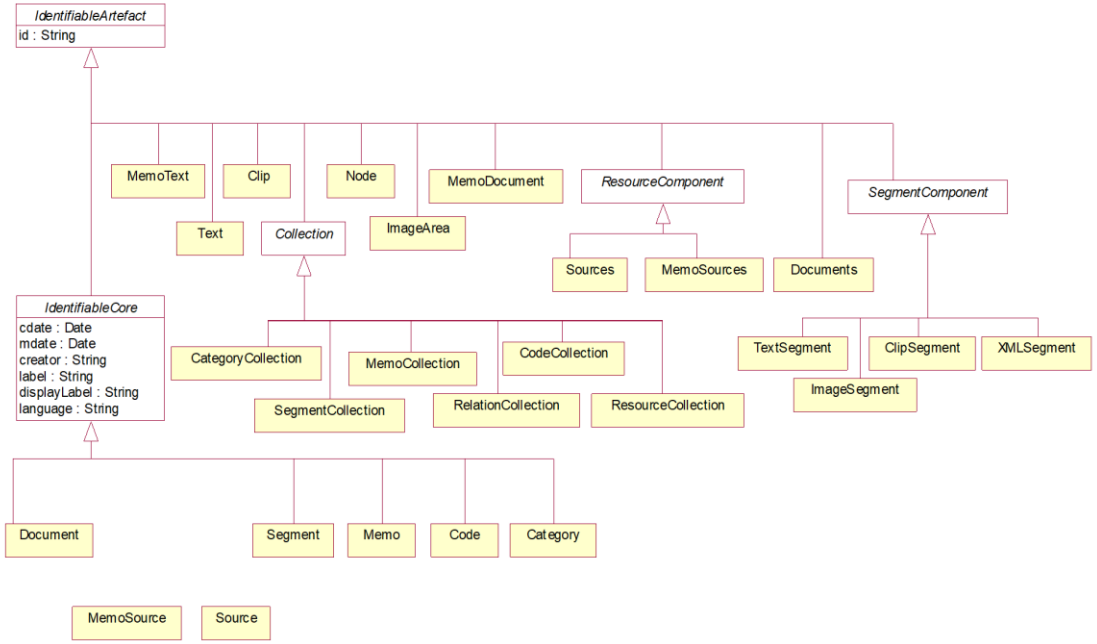

Use cases (Social Media Data)

PANGAEA.

Data Publisher for Earth & Environmental Science

SEARCH SUBMIT HELP ABOUT CONTA

Citation:

Chowdhury, Shawan; Aich, Upama; Rokonuzzaman, Md; Alam, Shofiul; Das, Priyanka; Siddika, Asma; Ahmed, Sultan; Labi, Mahzabin Muzahid; Di Marco, Moreno; Callaghan, Corey T; Fuller, Richard A (2022): Spatial occurrence data for the animals of Bangladesh derived from Facebook. *PANGAEA*, https://doi.org/10.1594/PANGAEA.948104

Always quote citation above when using data! You can download the citation in several formats below.

RIS Citation | BibTeX Citation | Copy Citation | Facebook | Twitter | Show Map | Google Earth | score 1

244 27 12

How?

- Continuing the work of the DDI-CDI *Non-numeric, non-coded datums* Subgroup
  - towards a model for making data* understandable for machines

    **relevant data for different domains, for qualitative reuse, etc.*
    e.g. specific types of objects (video, audio, text,…), social media data, QDA-files…

- Developing (FAIR) vocabularies and terminologies (e.g. *QualiTerm*),
  - to make data semantically interoperable (solving problems in international context, like multilingualism)

With whom? (suggestions)

There are some other groups dealing with these/similar questions

- apart from QualidataNet in Germany and the N3CD Subgroup of DDI-CDI
- IASSIST Qualitative Social Science & Humanities Data Interest Group (QSSHDIG)
- individual data centers managing non-numeric, qualitative data
- from different domains…

Let’s work together to find solutions for FAIR data description!

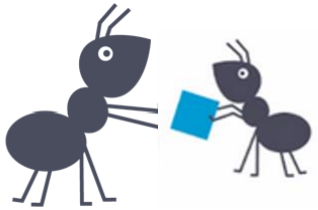

Interested?... get in touch!

Web:

https://www.qualidatanet.com/ (soon)

QualidataNet main contact:
k.mozygemba@uni-bremen.de

Metadata contact:
noemi.betancort@suub.uni-bremen.de

Part of *KonsortSWD, NFDI*
(DFG funding number 442494171)