Presenting

JEDI

The Journal Editors Discussion Interface

How did it start?

Data-PASS
DATA PRESERVATION ALLIANCE for the SOCIAL SCIENCES

JEDI

Data Repositories

Journal Editors

+ Journal editors
+ Data repositories
+ Open science experts

JEDI Data-PASS Journal Editors Discussion Interface

A model for building supportive communities

> We have several examples to emulate in building JEDI. One is the International Association forSocial Science Information Services and Technology (IASSIST) listserv, which includesprofessionals working with information technology and offeringdata services in the socialsciences.

From the original grant application for JEDI

JEDI Data-PASS Journal Editors Discussion Interface

What is JEDI?

Mailing List

- 500 members
- 81% editors
- 273 total threads
- ~6 threads/month
- Typically 0-4 replies

Resource Collection

- dpjedi.org/resources
- 18 “sections”
- 62 contributors
- Guide: https://osf.io/hstcx/

JEDI Data-PASS Journal Editors Discussion Interface

Membership

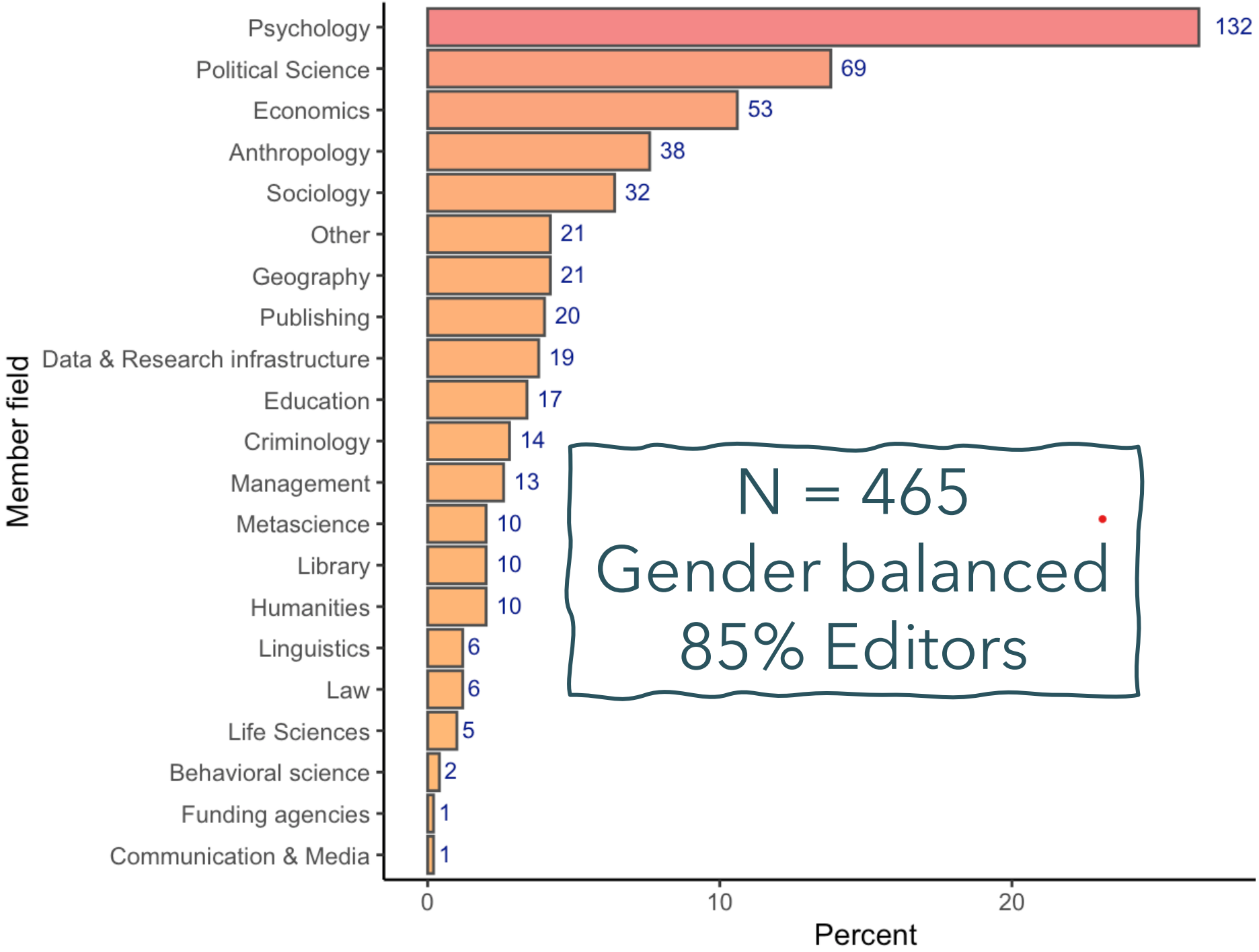

N = 465
Gender balanced
85% Editors

Activity on JEDI

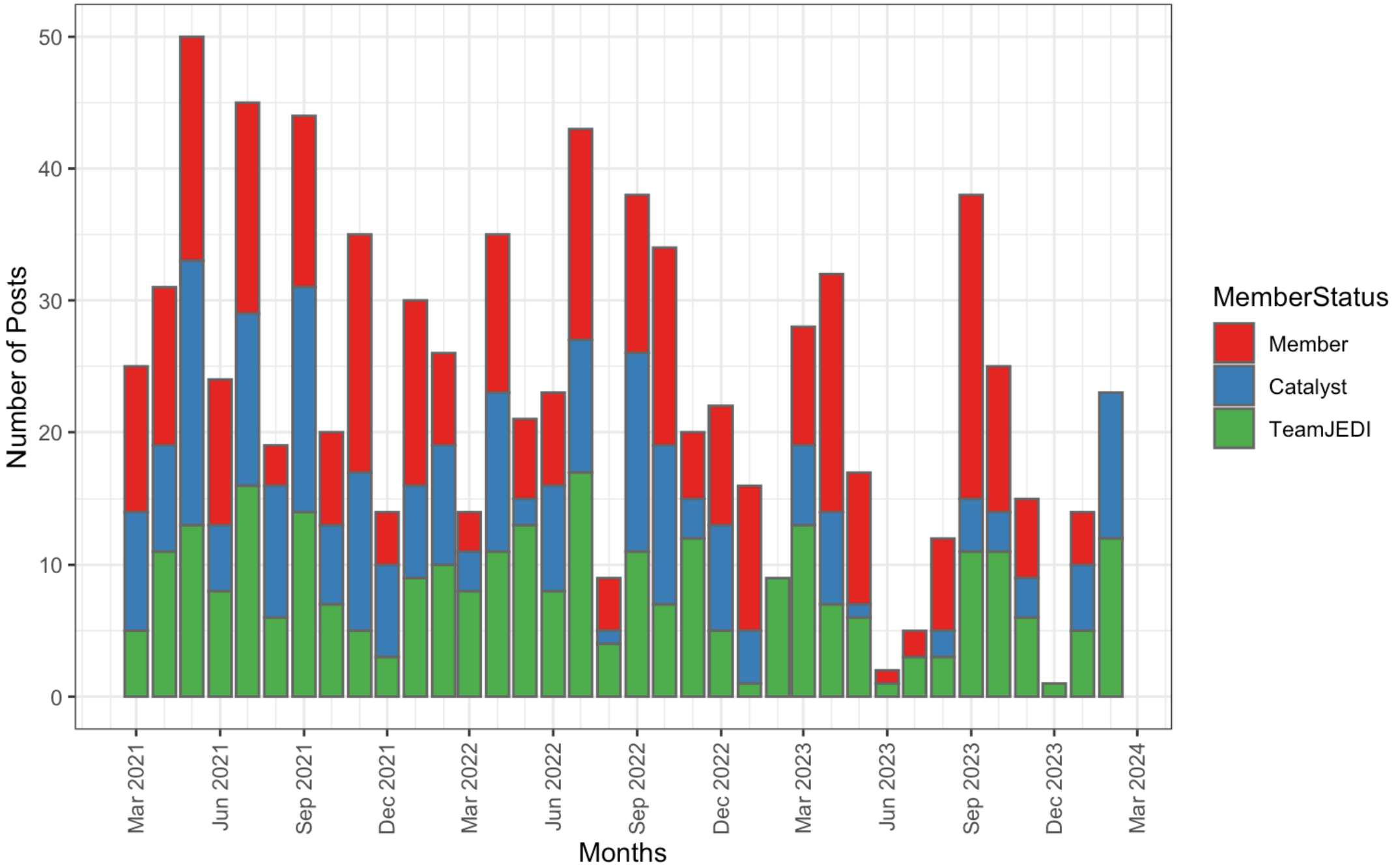

What have we learned?

- Aggregating a sparse community
- Bringing together different types of stakeholders in editing/publishing

JEDI Data-PASS Journal Editors Discussion Interface

JEDI, The Journal Editors Discussion Interface dpjedi.org

Sebastian Karcher (skarcher@syr.edu) || Associate Director, Qualitative Data Repository
Julia Bottesini (jgbottes@syr.edu) || Community Manager

JEDI Data-PASS Journal Editors Discussion Interface