TIETOARKISTO
FINNISH SOCIAL SCIENCE DATA ARCHIVE

FSD Data in Reuse

IASSIST 2025

June 5, 2025

Data processing and analysis, writer, presenter: Hannele Keckman-Koivuniemi

Raw data extraction from the database: Matti Heinonen

CC BY

TIETOARKISTO
FINNISH SOCIAL SCIENCE DATA ARCHIVE

Hannele

Senior Specialist, data services, M.Soc.Sci.

20+ years of experience in information services management, digital archival processes, and data management.

TIETOARKISTO
FINNISH SOCIAL SCIENCE DATA ARCHIVE

Finnish Social Science Data Archive (FSD)

Tampere University

cessda

CORE TRUST SEAL

- National research data infrastructure
- CoreTrustSeal certified data repository
- Finnish Service Provider for CESSDA ERIC
- Founded in 1999, separate unit of Tampere University
- Free-of-charge services for users
- Main user groups: researchers, students and teachers in universities

Findable
Accessible
Interoperable
Reusable

www.fsd.tuni.fi

CESSDA

Is the Consortium of European Social Science Data Archives (Service Providers)
A true European research infrastructure:
1 out of 24 ERICs in Europe

Mission

To provide a sustainable research infrastructure that enables the research community to conduct high-quality research in the social sciences
to contribute to effective solutions to the major challenges facing society today.

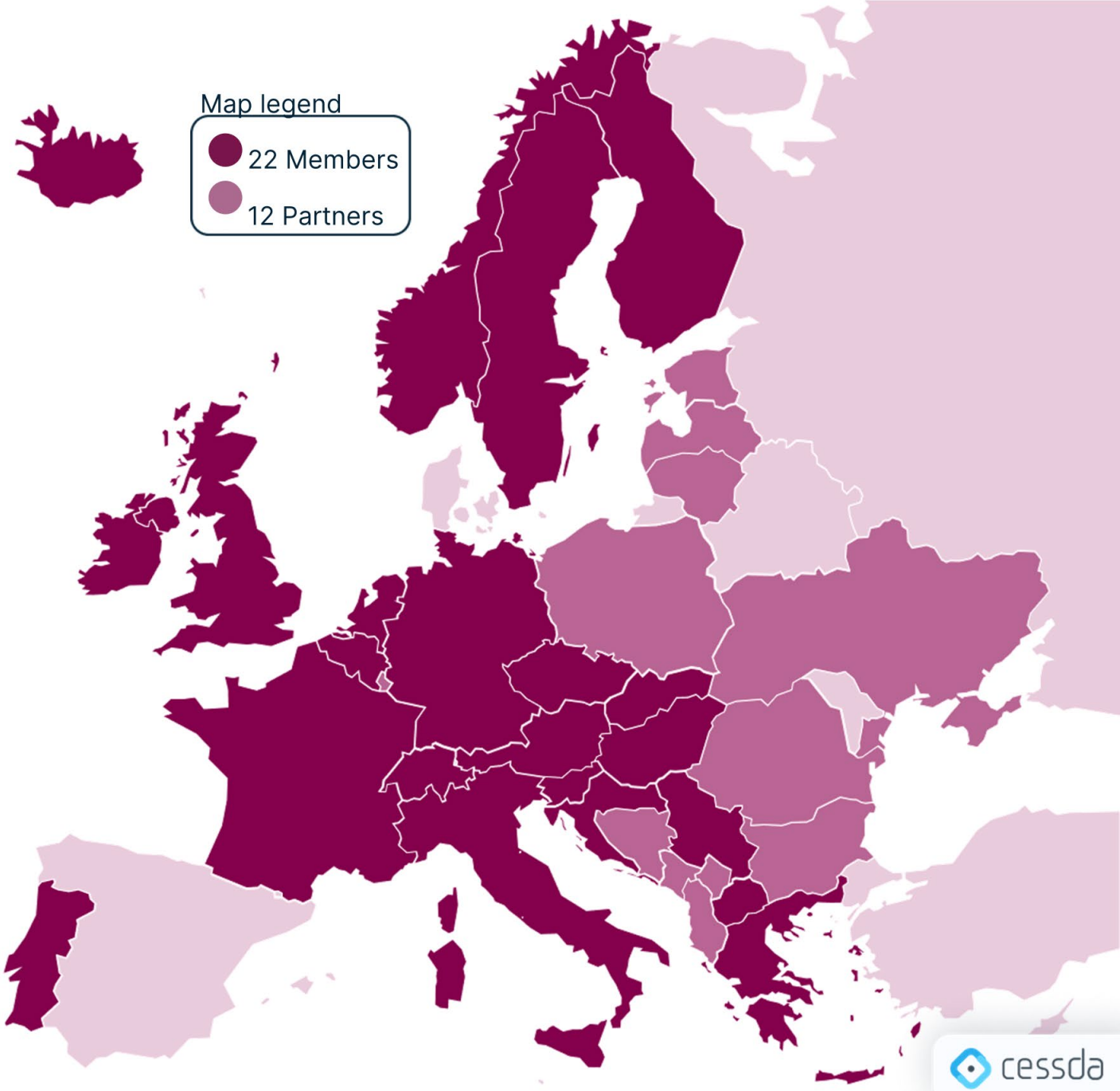

cessda

TIETOARKISTO
FINNISH SOCIAL SCIENCE DATA ARCHIVE

FSD's Aila data portal's key numbers 5/2025

- 7079 registered users*
- 2072 datasets with rich metadata
  - 1690 quantitative
  - 382 qualitative
- 105 new datasets acquired (2024)
- 7400 data downloads (2024)
- 6500 access applications (2024)
- Use of Aila in 2024 (cleansed log) >859k
- 6800 publications citing data

* Most users are Finnish social scientists, but our user base is global and includes also researchers from medicine and health sciences to natural sciences and engineering.

Terms and conditions for reuse vary

- Open metadata in Finnish and English
- Restricted access to datasets:
  - EXCEPT (A) openly available for all users without registration (168)
  - (B) available for research, teaching and study (1552)
  - (C) available for research only (including Master's, doctoral and University of Applied Sciences Master's theses) (245)
  - (D) available only by permission from the data depositor/creator (107)

TIETOARKISTO
FINNISH SOCIAL SCIENCE DATA ARCHIVE

Data by theme

- Ageing and the Elderly
- Alcohol and Substance Use
- Children, Childhood and Family
- Consumer Habits, Innovation and Industry
- Crime
- Culture and Leisure
- Environment and Energy
- Equality and Impartiality
- Finnish Elections
- Food
- Gender Diversity, LGBTIQ lives and history
- Health
- Immigration, Foreigners and Racism
- Life in the 100-year-old Finland
- Local Government
- Media
- Past and Future
- Poverty
- Religion, Religiosity and Church
- Safety and Security
- Sexuality and Gender
- Sports and Physical Activity
- Students and Studying
- Well-being and Social Relationships
- Working Life
- Youth

TIETOARKISTO
FINNISH SOCIAL SCIENCE DATA ARCHIVE

FSD3424 FSD Data Reuse 2015-2020 -> 2015-2024

- FSD Data Reuse 2015-2020 will be updated for the years 2021-2024 later this year
  - https://doi.org/10.60686/t-fsd3424
  - https://urn.fi/urn:nbn:fi:fsd:T-FSD3424
- Information covers for each downloaded dataset:
  - Study title
  - Availability
  - Type (quali/quanti)
  - Purpose of data use
  - Organisation
  - Download date...

TIETOARKISTO
FINNISH SOCIAL SCIENCE DATA ARCHIVE

Data downloads 2015-2024

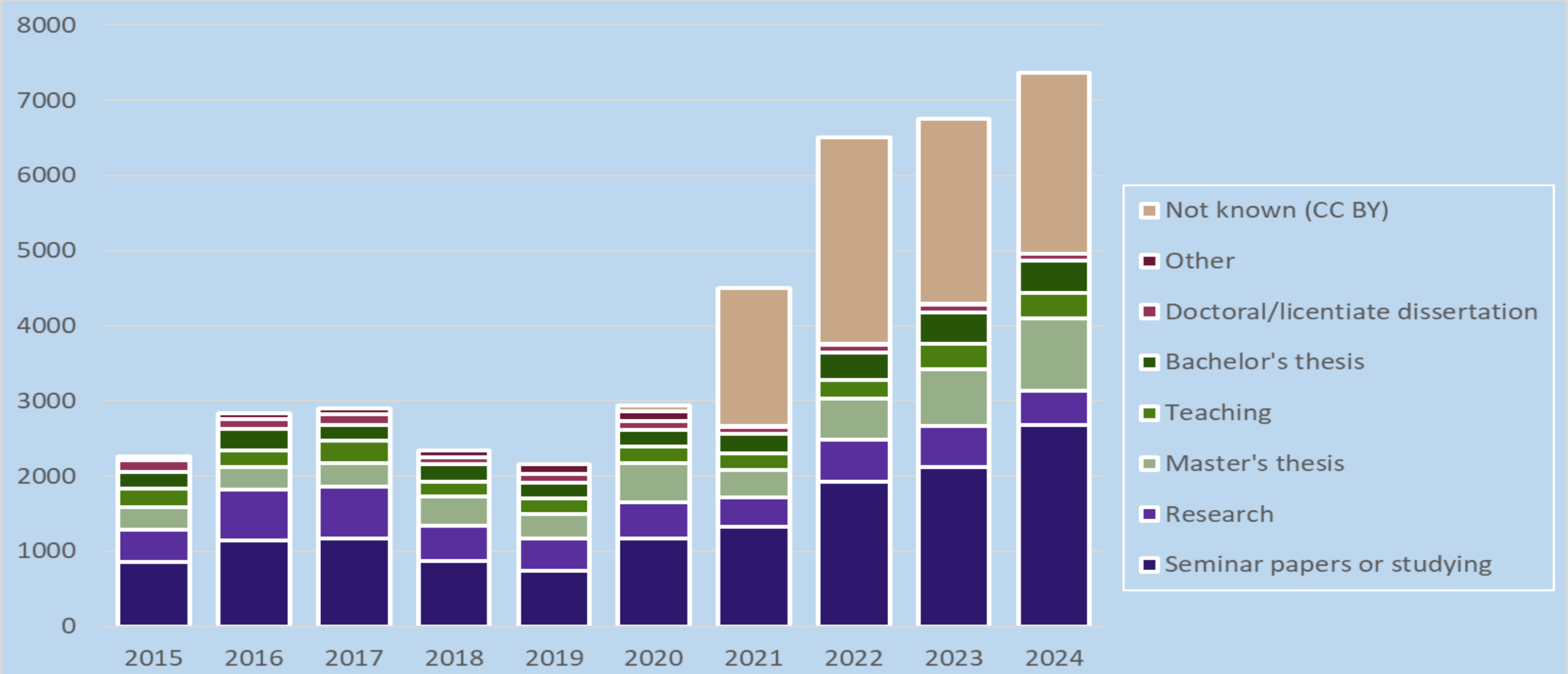

TIETOARKISTO
FINNISH SOCIAL SCIENCE DATA ARCHIVE

Data downloads 2015-2024 by organisations

	Frequency	Valid Percent
Finnish universities	22305	81
Finnish universities of applied sciences	2599	10
Foreign universities and research organisations	2033	7
Other Finnish research organisations	455	2
Total	27392	100
CC BY	13201	
TOTAL	40593	

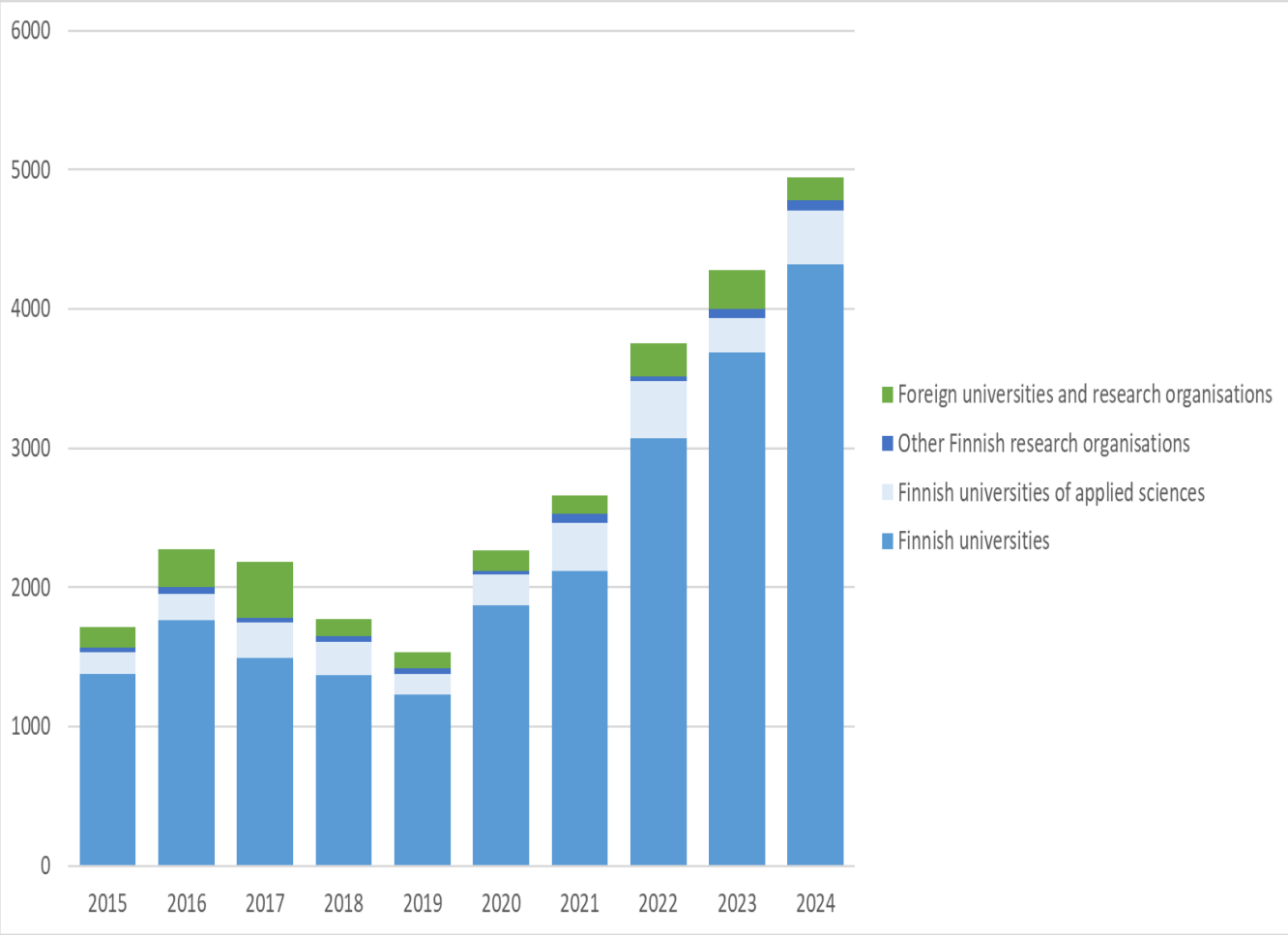

TIETOARKISTO
FINNISH SOCIAL SCIENCE DATA ARCHIVE

Data downloads 2015-2024 by organisation & purpose

	Finnish universities	Finnish universities of applied sciences	Other Finnish research organisations	Foreign universities and research organisations	Total	Not known (CC BY)	TOTAL
Seminar papers or studying	**10761**	**1725**	43	107	12636		
Bachelor's thesis	2530	43	3	108	2684		
Master's thesis	4312	46	19	107	4484		
Doctoral/licentiate thesis	620	7	4	311	942		
Research	2074	350	**356**	**1373**	4153		
Teaching	1806	422	23	27	2278		
Other	202	6	7	0	215		
Total	22305	2599	455	2033	27392	13201	40593

TIETOARKISTO
FINNISH SOCIAL SCIENCE DATA ARCHIVE

Data downloads for teaching purposes:

- Quantitative and qualitative research methods
- Processing, analysis and interpretation of research data
- Statistics, big data methods, data analytics, data visualisation, translation...
- Research themes in the discipline
- Bachelor's thesis seminar, Master's thesis seminar, thesis supervision
- Responsible research, open science and research, ethics, comparative research

TIETOARKISTO
FINNISH SOCIAL SCIENCE DATA ARCHIVE

Data downloads for research purposes: word cloud of research titles

TIETOARKISTO
FINNISH SOCIAL SCIENCE DATA ARCHIVE

Most popular datasets 2015-2024

Data	Study title	Type	Frequency
FSD3217	European Social Survey 2016: Finnish Data	Quantitative	2561
FSD1289	Measures of Democracy 1810-2018	Quantitative	1897
FSD3425	Self-management in Working Life 2020	Qualitative	630
FSD1216	Democratization and Power Resources 1850-2000	Quantitative	523
FSD2959	University Student Health Survey 2012	Quantitative	494
FSD1229	Finnish Lifestyles Survey 1995	Quantitative	421
FSD3068	European Social Survey 2014: Finnish Data	Quantitative	421
FSD3062	Finnish Attitudes to Immigration: Suomen Kuvalehti Survey 2015	Quantitative	370
FSD3458	Attractiveness of Teacher Education: Focus Group Interviews 2020	Qualitative	345
FSD2420	Index of Power Resources (IPR) 2007	Quantitative	338
FSD3467	Finnish National Election Study 2019	Quantitative	311
FSD3067	Finnish National Election Study 2015	Quantitative	310
FSD3489	Perceptions of Workplace Well-being by Early Childhood Education Teachers Working in a Natural Environment 2020	Qualitative	309
FSD3497	Child Barometer 2020	Quantitative	290
FSD3134	Child Barometer 2016	Quantitative	287

TIETOARKISTO
FINNISH SOCIAL SCIENCE DATA ARCHIVE

Publications based on FSD data, published 2015-2024 (FSD has been notified)

	2015	2016	2017	2018	2019	2020	2021	2022	2023	2024	TOTAL
Bachelor's thesis	34	35	41	31	27	44	48	48	62	61	431
Master's thesis	53	59	46	51	68	75	74	79	68	113	686
Doctoral or licenciate dissertation	5	9	13	11	5	3	6	6	5	6	69
Article	104	85	150	151	138	151	209	171	218	49	1426
Research report	58	98	74	62	45	95	119	85	72	46	754
Book	12	18	35	50	15	23	33	39	24	19	268
Book chapter	9	13	25	42	12	18	26	34	20	16	215
Other	10	10	18	6	11	11	12	11	8	7	104
	285	327	402	404	321	420	527	473	477	317	3953

- FSD keeps a record of publications based on archived data: in total 6800. However, we assume that this is only part of the truth. Busy users forget to report us their publications, FSD doesn't have resources to search for publications, citing data is not yet mainstream...

TIETOARKISTO
FINNISH SOCIAL SCIENCE DATA ARCHIVE

See also: FSD Impact - Data and services for public benefit

- https://www.fsd.tuni.fi/en/data-archive/impact/

TIETOARKISTO
FINNISH SOCIAL SCIENCE DATA ARCHIVE

Thank you!

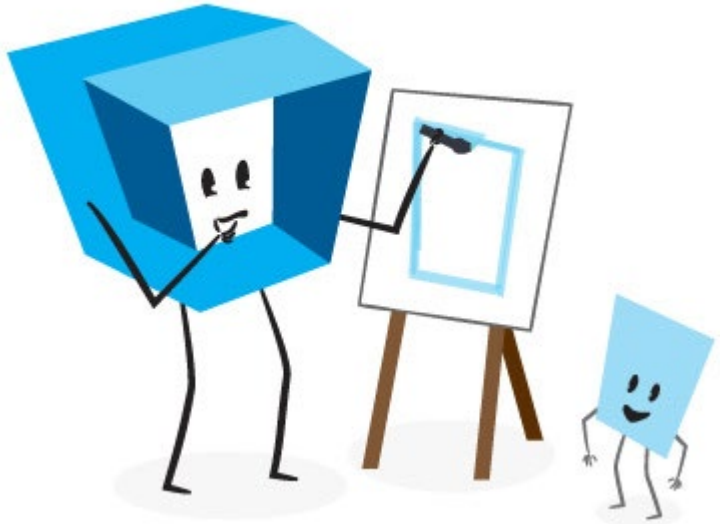

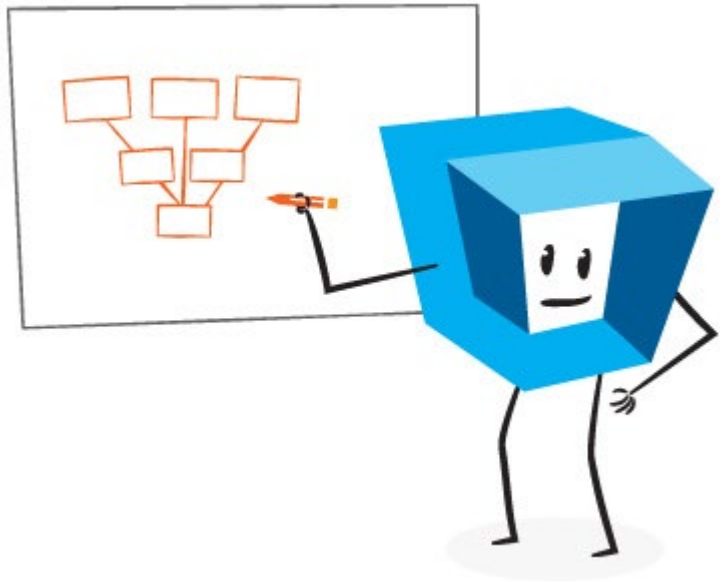

I love Aila

User Services
email: user-services.fsd@tuni.fi
tel. +358 29 452 0411

Except the logo dudes above, content in this presentation is licensed under a Creative Commons Attribution 4.0 International license.

Hannele Keckman-Koivuniemi
hannele.keckman-koivuniemi@tuni.fi
ORCID: 0000-0002-9223-7261