Managing and Curating Undergraduate-Generated Qualitative Data

Peter Rogers
Colgate University Libraries
Hamilton, NY

Outline

- Project context and goals
- Project preparation
- Working with sociology seniors
- Afterwards

Project Context

- "Technological Innovation" part of university strategic plan
- Mellon Technology and Teaching Grants
  - Qualitative Data Analysis Laboratory and Archive
- Large Sociology and Anthropology Dept.
- Emphasis on undergraduate research opportunities
- Library expanding into Research Data Services

Pedagogical Goals

- Sociology Faculty
  - Make use of previously collected student data
- Librarian
  - Learn data management
- Students
  - Don't do any more work than absolutely necessary

Archiving Options

- Colgate Digital Commons

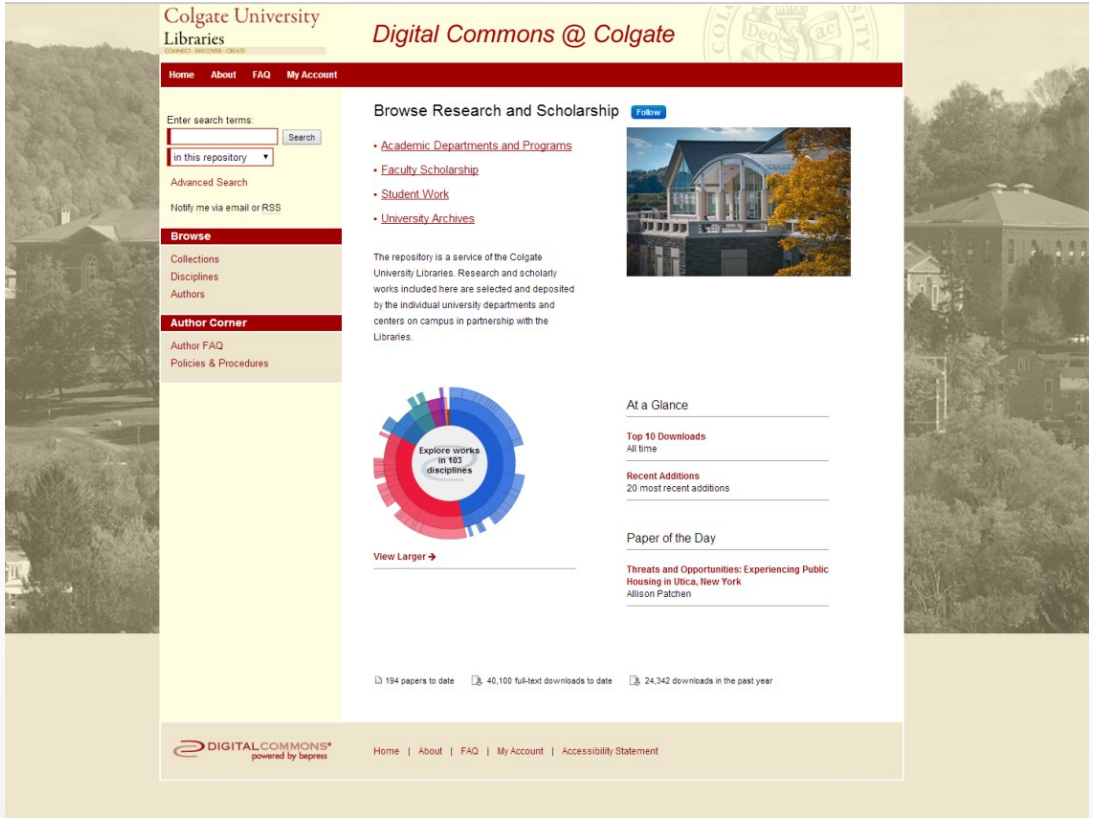

- ICPSR
  - Institutional/Journal openICPSR
  - Still under development

- Colgate Libraries and/or IT build our own

The Answer!

Harvard Dataverse Network >

POWERED BY THE Dataverse Network™ PROJECT v. 3.6.2

Colgate SOAN Student Data Archive Dataverse

Create Account Log In

This is an archive for student-generated data from Colgate University's Department of Sociology and Anthropology. All the data in this archive is currently restricted and is only available to Colgate faculty and students.

- Colgate SOAN Student Data Archive
  - SOCI 453 Fall 2013

Colgate SOAN Student Data Archive

Search Studies | Search

Advanced Search Tips

Sort By: Global ID

Studies: 11 | Downloads: 2 1 2

Media Frames of Postpartum Depression Dataset
by Weinberg, Sydney
Description: This study deals with the role of media in shaping society's perceptions of mental illness and identity. It uses the case study of Andrea Yates, who admitted to and was prosecuted for murdering her five children in 2001, and was later diag...Continue [+]
doi:10.7910/DVN/24002
0 downloads
Last Released: Feb 25, 2014

The Virginia Tech Massacre: Who Does the Media Blame? Dataset
by Gibson, Meredith
Description: This dataset consists of a content analysis of 100 news articles covering the Virginia Tech Massacre of 2007. The articles were drawn from three news publications: The New York Times, USA Today and The Washington Post. The analysis focused...Continue [+]
doi:10.7910/DVN/24013
0 downloads
Last Released: Feb 25, 2014

The Emotional Labor of Midwives Dataset
by Derbyshire, Hannah
Description: This study examines the perceptions of the profession of midwifery in professional trade journals in the year 2010, with a particular focus on midwives' performance of emotional labor. Emotional labor is the regulation of outward display o...Continue [+]
doi:10.7910/DVN/24014
0 downloads
Last Released: Feb 25, 2014

Outsmarting Mother Nature: Gender Discourses Surrounding Feminine Hygiene Products in Seventeen Magazine Dataset
by Hastings, Tira
Description: This study examines feminine hygiene product advertisements in teen magazines and how they reflect and shape gender discourses in society. It involves a content analysis of 141 feminine hygiene product advertisements in Seventeen Magazine ...Continue [+]
doi:10.7910/DVN/24015
2 downloads
Last Released: Feb 25, 2014

Too Many "Dataverses"!

- Harvard Dataverse Network
- Other Dataverse Networks
- Open-source build your own

IQSS
The Institute for Quantitative Social Science
HARVARD UNIVERSITY

The Dataverse Network™ Project

A Web Application for Publishing, Citing, Analyzing and Preserving Research Data

- **Dataverse Network** consists of multiple user-created **Dataverses**

Harvard Dataverse Upside

- Documentation
- Templates for data deposit
- Someone else responsible for maintenance
- Free (up to 1 TB)

Harvard Dataverse Downside

- Somewhat rigid format
- No long-term guarantee or control
- You get what you pay for

The Data Management Plan

- Damn librarians!
- Dataverse NSF-conforming data template
- Archives and Special Collections assistance

Lora says "Hi"

Multiple types of data
=
Multiple file types for preservation

The IRB

- Concerns about future access to sensitive data
  - Changes to informed consent forms
  - Anonymization of archived data
  - Access to data goes through me or sociology faculty

Making Friends

- Haverford College TIER

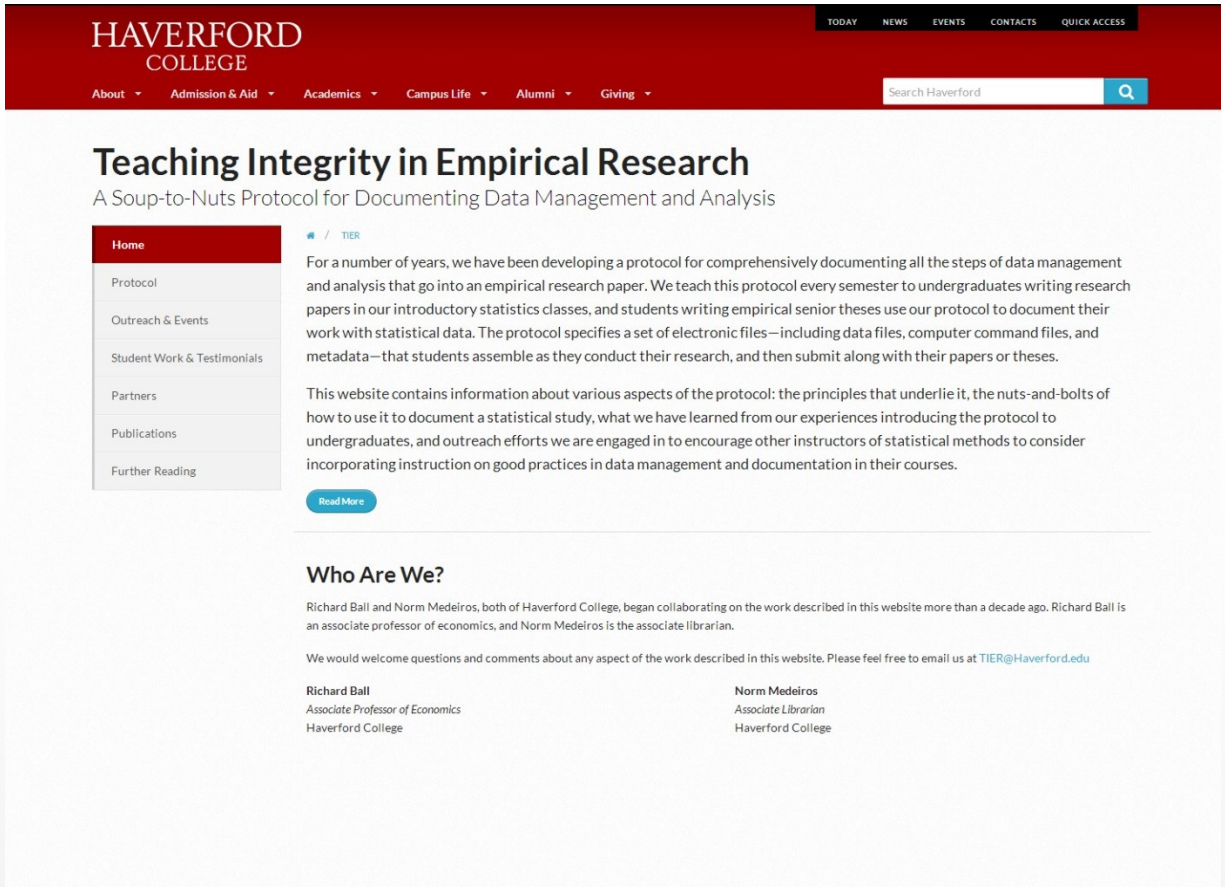

HAVERFORD COLLEGE

TODAY NEWS EVENTS CONTACTS QUICK ACCESS

About Admission & Aid Academics Campus Life Alumni Giving

Search Haverford

Teaching Integrity in Empirical Research

A Soup-to-Nuts Protocol for Documenting Data Management and Analysis

- Home
- Protocol
- Outreach & Events
- Student Work & Testimonials
- Partners
- Publications
- Further Reading

/ TIER

For a number of years, we have been developing a protocol for comprehensively documenting all the steps of data management and analysis that go into an empirical research paper. We teach this protocol every semester to undergraduates writing research papers in our introductory statistics classes, and students writing empirical senior theses use our protocol to document their work with statistical data. The protocol specifies a set of electronic files—including data files, computer command files, and metadata—that students assemble as they conduct their research, and then submit along with their papers or theses.

This website contains information about various aspects of the protocol: the principles that underlie it, the nuts-and-bolts of how to use it to document a statistical study, what we have learned from our experiences introducing the protocol to undergraduates, and outreach efforts we are engaged in to encourage other instructors of statistical methods to consider incorporating instruction on good practices in data management and documentation in their courses.

Read More

Who Are We?

Richard Ball and Norm Medeiros, both of Haverford College, began collaborating on the work described in this website more than a decade ago. Richard Ball is an associate professor of economics, and Norm Medeiros is the associate librarian.

We would welcome questions and comments about any aspect of the work described in this website. Please feel free to email us at TIER@Haverford.edu

Richard Ball
Associate Professor of Economics
Haverford College

Norm Medeiros
Associate Librarian
Haverford College

Teaching Students

- Seen as extra work
- No previous instruction, experience, etc. with data management

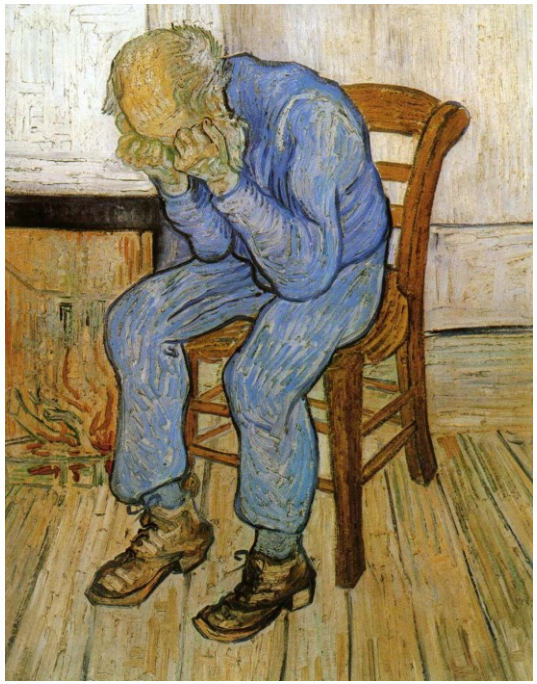

Data Types

- Texts
  - News stories
  - **Interviews**

- Images
  - Advertisements

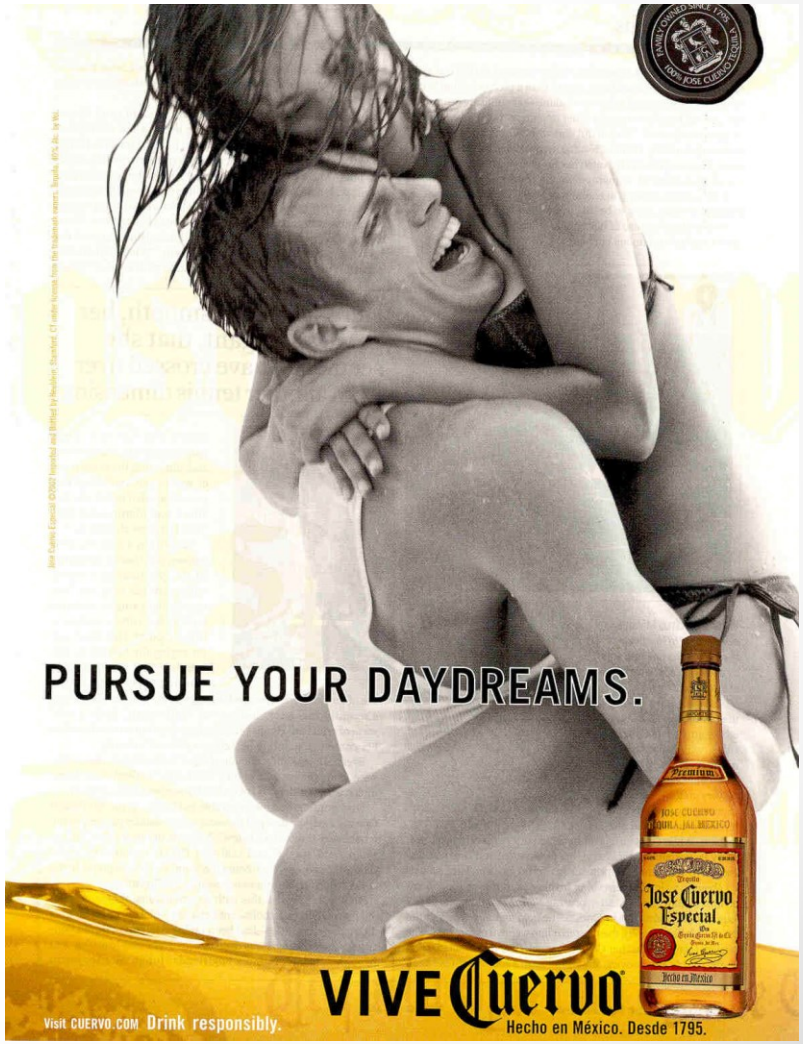

Data Deposit

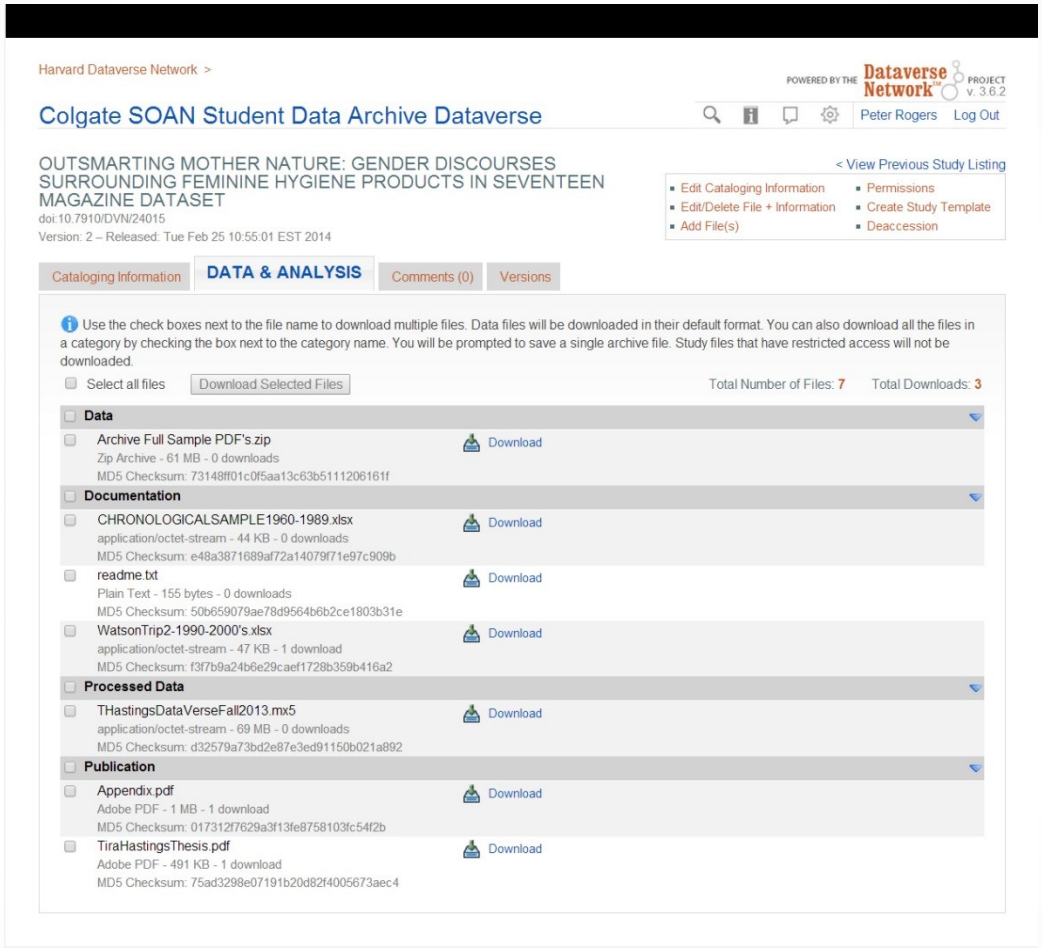

- Goal is ability to replicate and/or build upon study with data and documentation provided

Cataloging Data

CATALOGING INFORMATION | Data & Analysis | Comments (0) | Versions

Data Citation	If you use these data, please add the following citation to your scholarly references. Why cite? Hastings, Tira, 2013, "Outsmarting Mother Nature: Gender Discourses Surrounding Feminine Hygiene Products in Seventeen Magazine Dataset", http://dx.doi.org/10.7910/DVN/24015 Harvard Dataverse Network Citation Format Print
Publications	Outsmarting Mother Nature: Gender Discourses Surrounding Feminine Hygiene Products in Seventeen Magazine
Data Citation Details	
Title	Outsmarting Mother Nature: Gender Discourses Surrounding Feminine Hygiene Products in Seventeen Magazine Dataset
Study Global ID	doi:10.7910/DVN/24015
Authors	Hastings, Tira
Producer	Christopher Hastings
Production Date	December 18, 2013
Production Place	SOAN 453, Fall 2013
Distributor	Harvard Dataverse Network
Contact	Peter Rogers, progers@colgate.edu
Distribution Date	December 18, 2013
Deposit Date	December 18, 2013
Original Dataverse	Colgate SOAN Student Data Archive Dataverse
Description and Scope	
Description	This study examines feminine hygiene product advertisements in teen magazines and how they reflect and shape gender discourses in society. It involves a content analysis of 141 feminine hygiene product advertisements in Seventeen Magazine from the 1960s to 2010. Codes were developed for the examination of the framing of women in the advertisements, the etiquette surrounding the process, and female liberation.
Keywords	gender; discourse; menstruation; feminine hygiene; advertisement
Related Data	none
Time Period Covered	1969 - 2009
Country/Nation	United States
Unit of Analysis	advertisements
Kind of Data	text and image
Data Collection / Methodology	
Sampling Procedure	Longitudinal Convenience Sample
Data Sources	Seventeen Magazine
Origin of Sources	Thomas J. Watson Library and Zinio.com
Data Availability	
Number of Files	7
Terms of Use	
Restrictions	This data is only intended for student research at Colgate University.
Citation Requirements	This data must be cited properly if used.
Dataverse Network Terms of Use	View Terms of Use [+]

Student Permission Forms?

- Do in advance next time

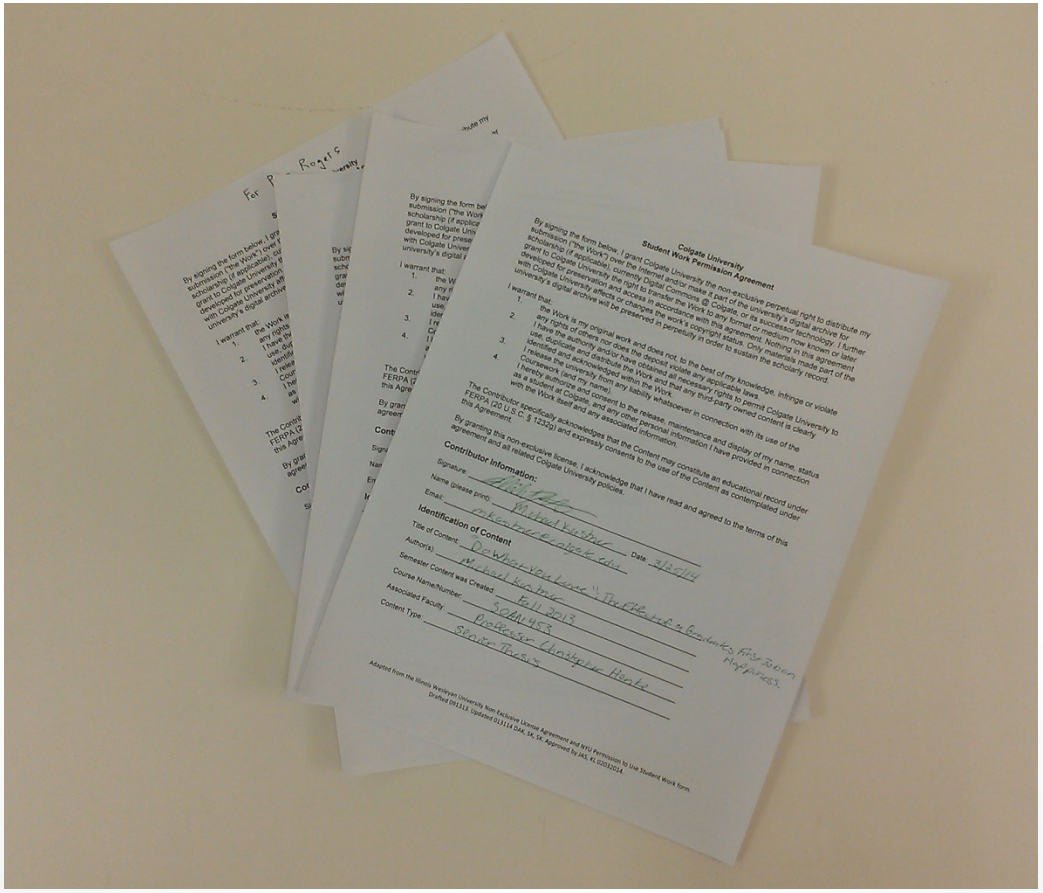

Curating the Data

- R&I student as Dataverse Curator
  - Fixing abstracts
- Annonymization concerns
- Codebook, what's a codebook?

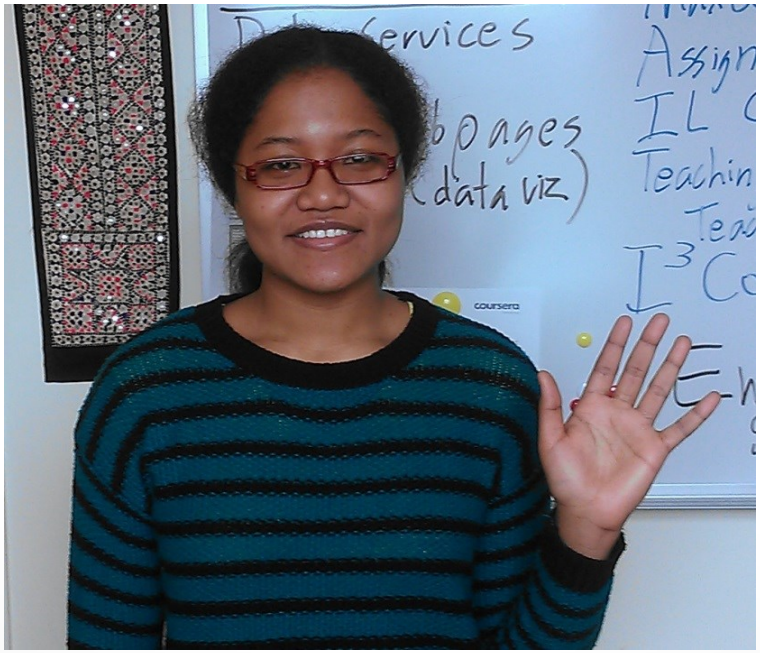

Isabel says "Hi"

Lessons Learned

- Basic concept sound but . . .

- Importance of institutional context
- Need better alignment of everyone's goals and objectives
- Would be good to introduce data management earlier in students' courses of study
- Teaching faculty support essential
- Need to educate non-data people about essentials of data management

And they all live happily ever after!

Questions, comments, abuse?