DT 公有云

2015.11～2016.3

About me

https://github.com/tdp100

- Console Framework, 20+
- API Gateway, api(+)
- SMN, 5+
- 分布式小文件存储(naga)
- 证书控制服务

About Team

山丘之王

专注于分析和研究公有云架构，提供公共服务和组件，最终实现简化设计，快速开发，架构解耦。

GIANT

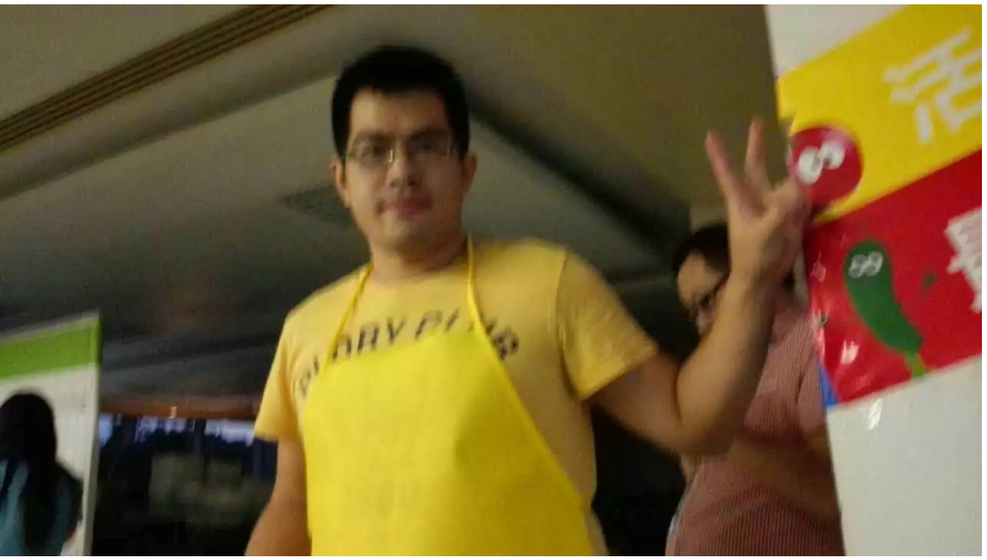

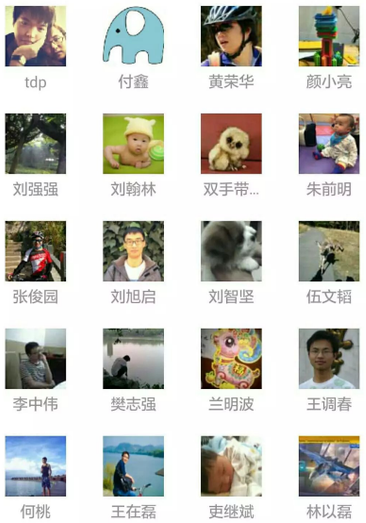
tdp
付鑫
黄荣华
颜小亮
刘强强
刘翰林
双手带...
朱前明
张俊园
刘旭启
刘智坚
伍文韬
李中伟
樊志强
兰明波
王调春
何桃
王在磊
吏继斌
林以磊

2015.11

提供德电Console第一个定制化样式版本

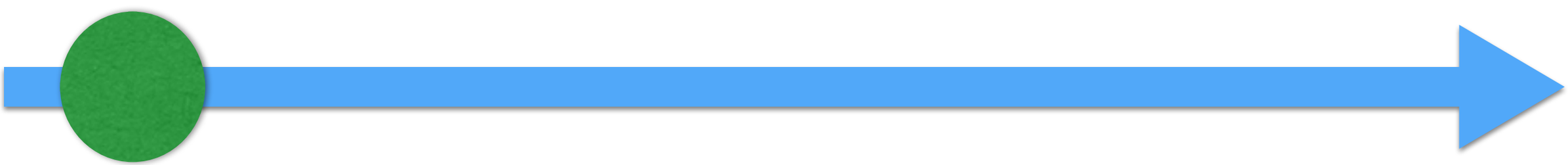

2016.1 出发，支援一线

搭环境

1. 跪式服务　　＋　　2. 优良传统

21世纪最需要的是什么？

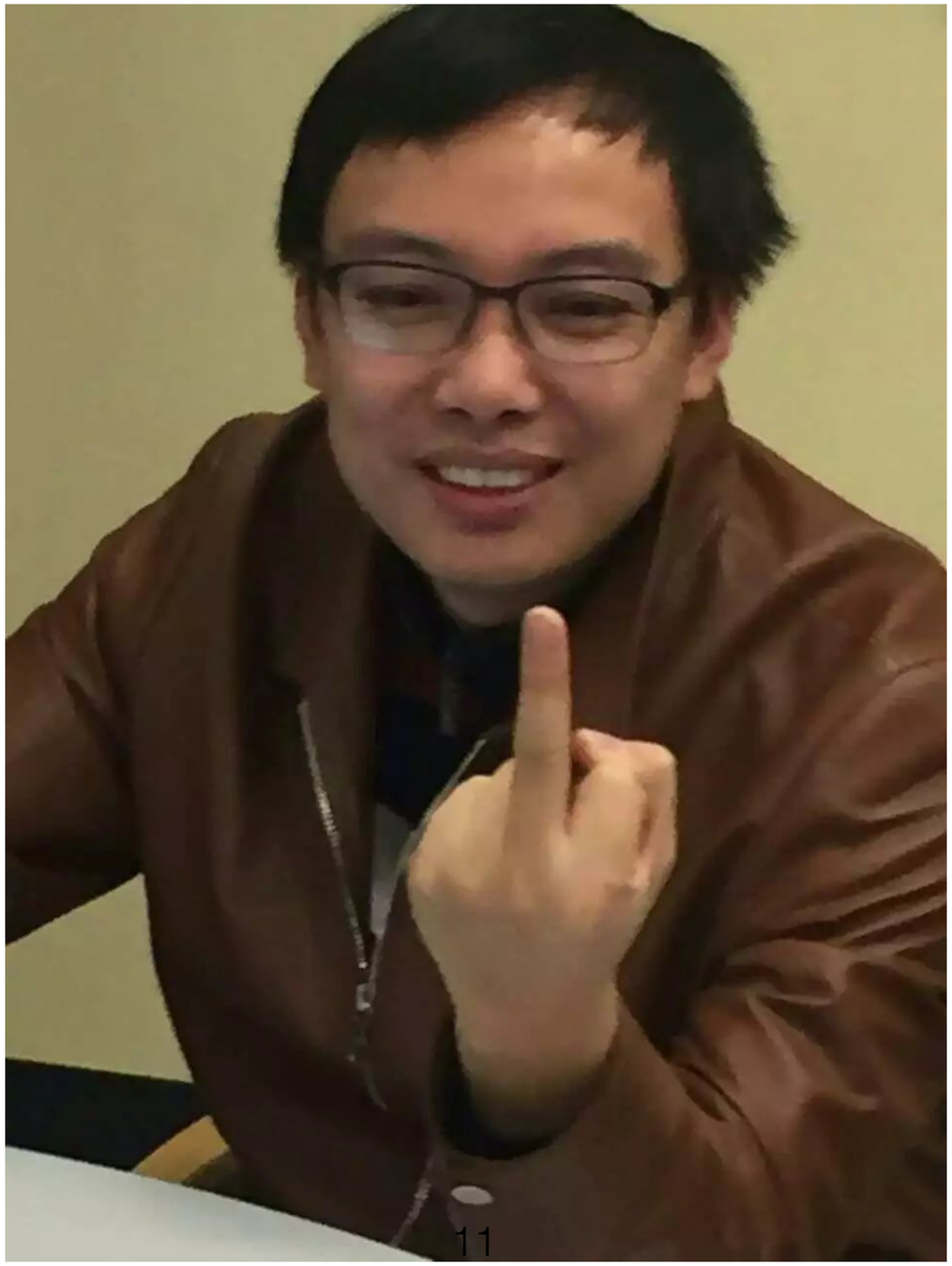

文化！！！

圆桌文化

床上文化

锅文化

一切为了作战，一切为了胜利

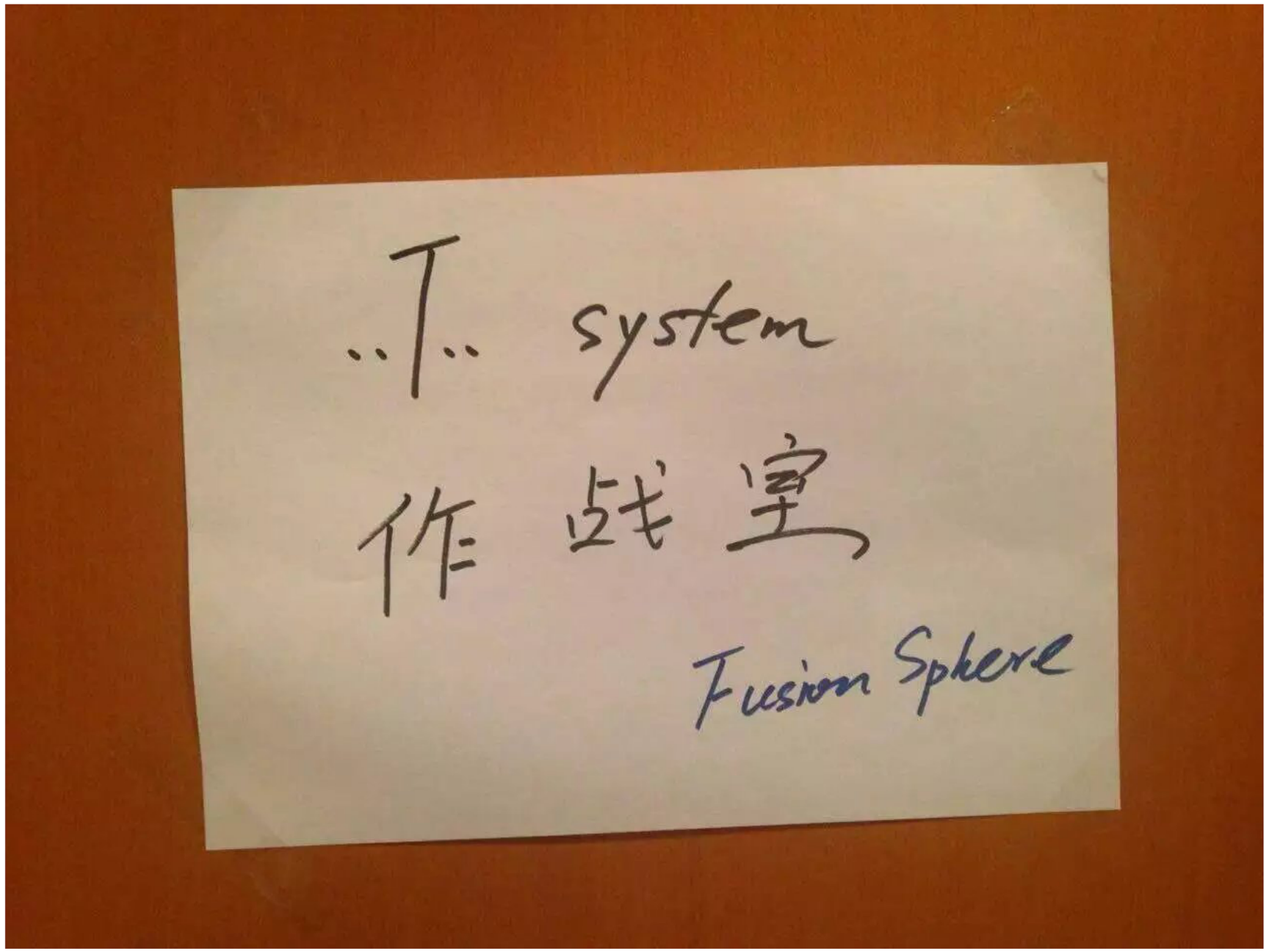

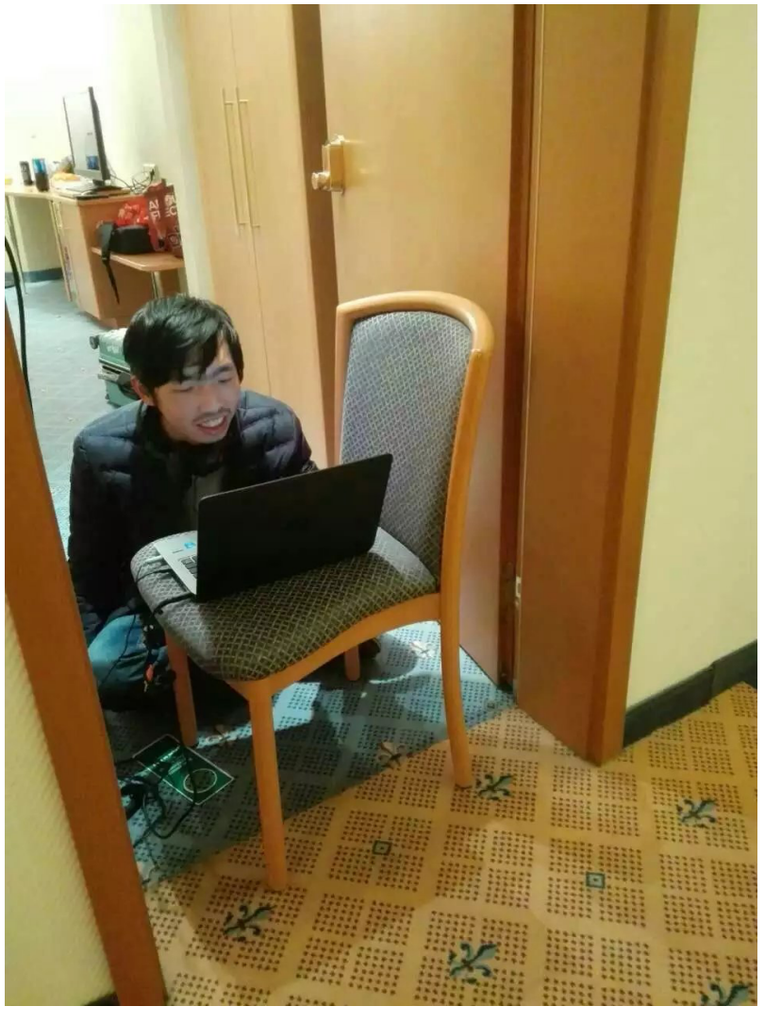

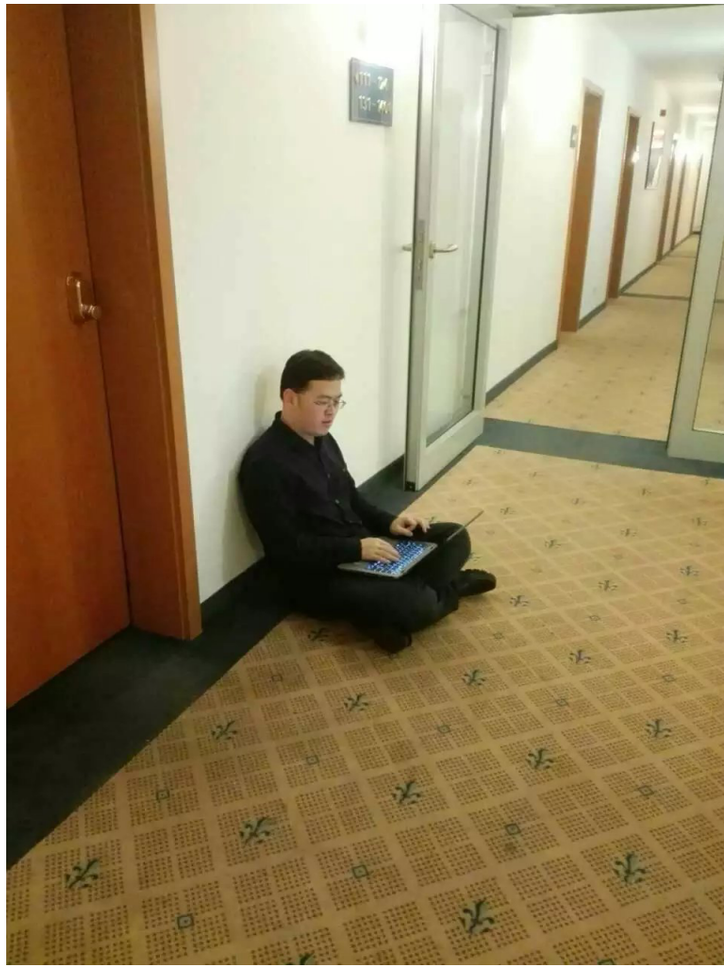

2016.1.14

SMN一次性对接成功

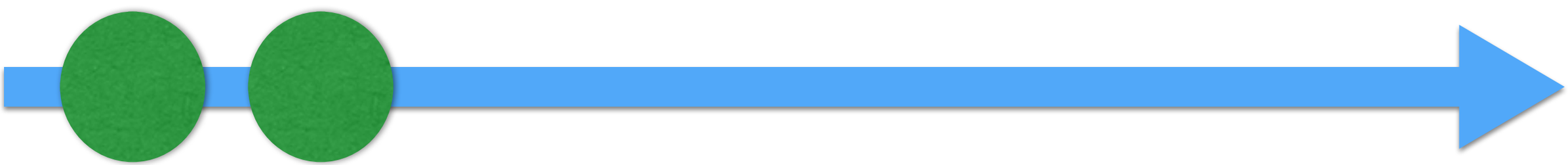

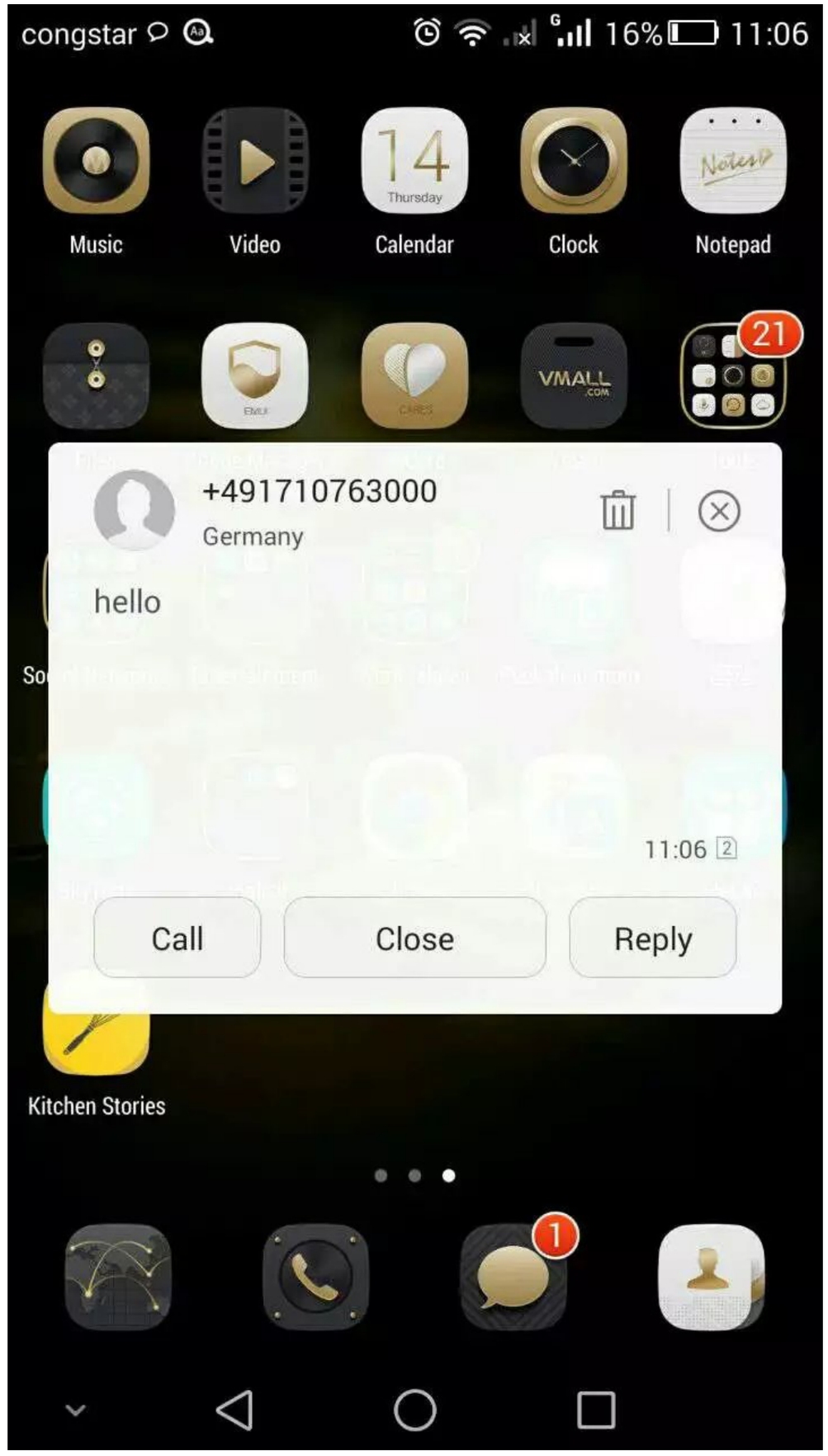
congstar
16%
11:06
Music
Video
Calendar
Clock
Notepad
+491710763000
Germany
hello
11:06
Call
Close
Reply
Kitchen Stories

战将如云

HUAWEI

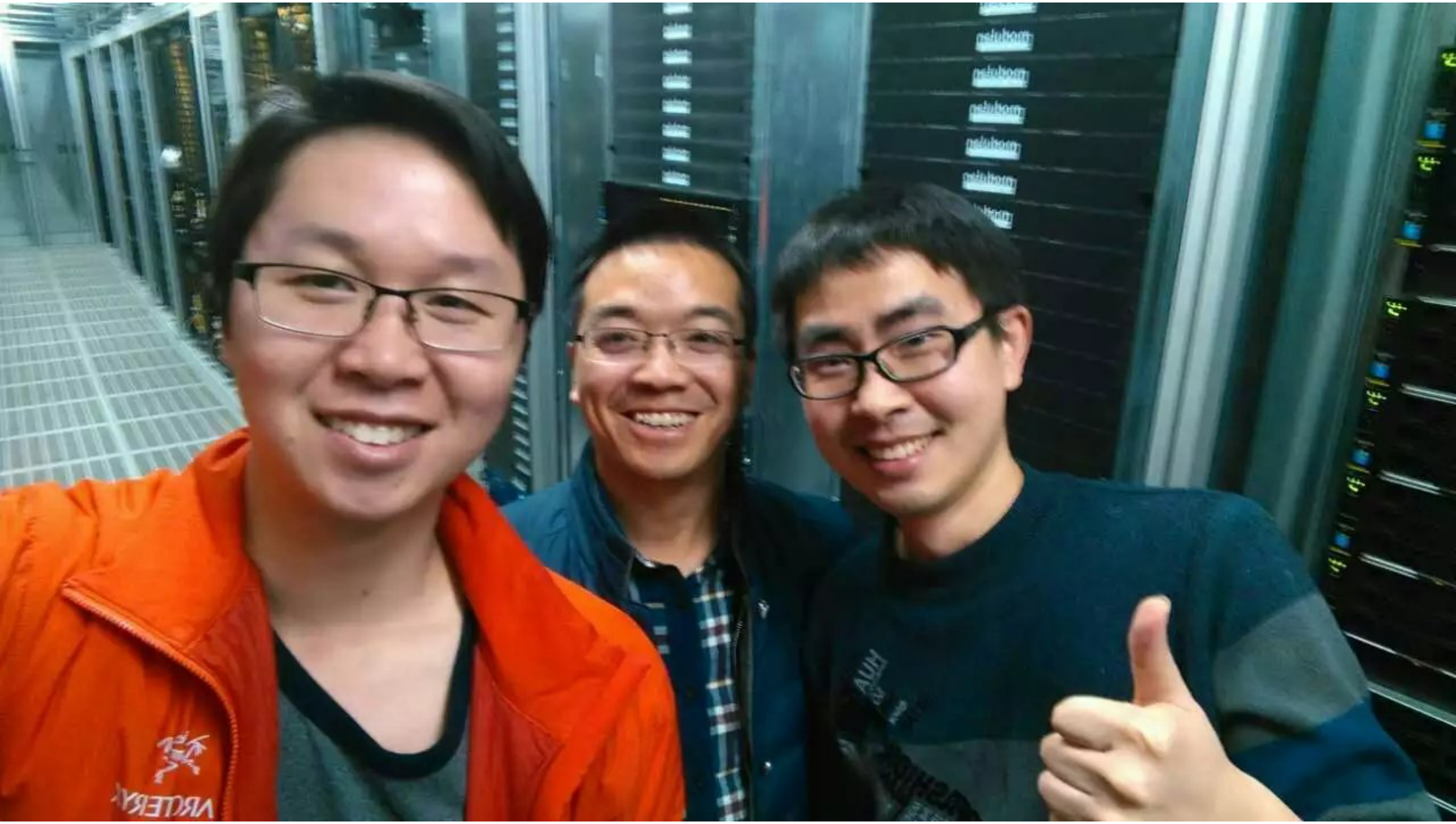

2016.2.13

可靠性验收一次性成功

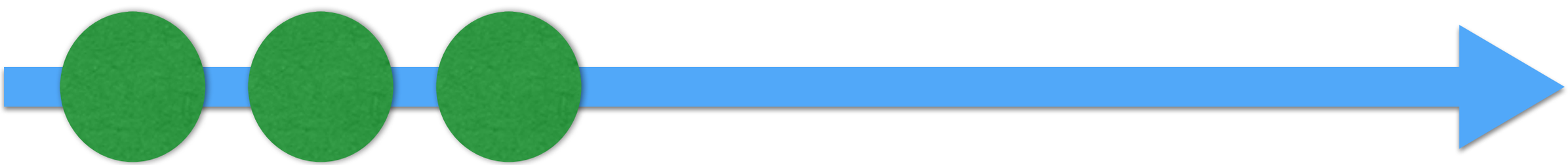

2016. 02. 13.

TestCase	Test Procedure	Expected Result	Time	Result	Record
2.1 Faulty Tomcat Process on the VPC Console Node 9:05 – 9:20	1. Find out the IP address of the active VPC console node based on the LLD document and log in to the node. 1. 171. 30. 32. 69 2. 88 99 2. Run the ps –ef|grep tomcat command to identify the Tomcat process ID on the node and run the kill -9 PID command to stop the Tomcat process. 3. Log in to the management console, create a subnet, and bind an elastic IP address to an ECS. 4. Log in to the OC and view the alarm list. 5. Run the ps –ef|grep tomcat command to check whether the stopped Tomcat command has been	1. The Tomcat process is stopped.	9:05	✓	Near Tec 55 other ~15 sec
		2. The subnet is created, and the ECS has the elastic IP address bound successfully.	9:06 192.168.123.0	✓	
		3. An alarm is generated on the OC indicating that the Tomcat process on the VPC console node is faulty.			
		4. The Tomcat process is automatically started.			
2.2 Faulty Active Combined API Database 9:20 - 9:	1. Log in to the management console and create an ECS on it. 9:20-9:23 ✓ ; 2nd 9:29-9:32 2. Log in to the FusionCompute web client in the public service zone, identify the VM running the active combined API database, and stop the VM. 3. Log in to the management console and create an ECS on it. 4. Log in to the OC and view the alarm list. (No data found for IP search) ↳ Historical view 5. Start the VM that is stopped in Step 2. 6. Log in to the OC and view the alarm list.	1. You have logged in to the management console successfully and created the ECS.		✓	
		2. You have logged in to the management console successfully and created the ECS.			
		3. A fault alarm for the active combined API database node is generated on the OC.			
		4. The alarm found in Step 4 is automatically cleared.			
2.3 Faulty Management Console Framework Nodes on the Biere Site	1. Log in to the management console and create an ECS on it. 9:42-9:45 ✓ 2. Find out the location of the server carrying the master management console Framework node on the Biere site based on the LLD document and power off the server. 3. Log in to the management console and create an ECS on it. 9:47-9:50 ✓ 4. Log in to the OC and view the alarm list. ✓ 9:50-9:54 → Many alarm received (memory, Power, Link ...)	1. You have logged in to the management console successfully and created the ECS.		✓	
		2. You have logged in to the management console successfully and created the ECS.		✓	
		3. A management console Framework node fault alarm is generated on the OC.		✓	

今天拨安逸了～～

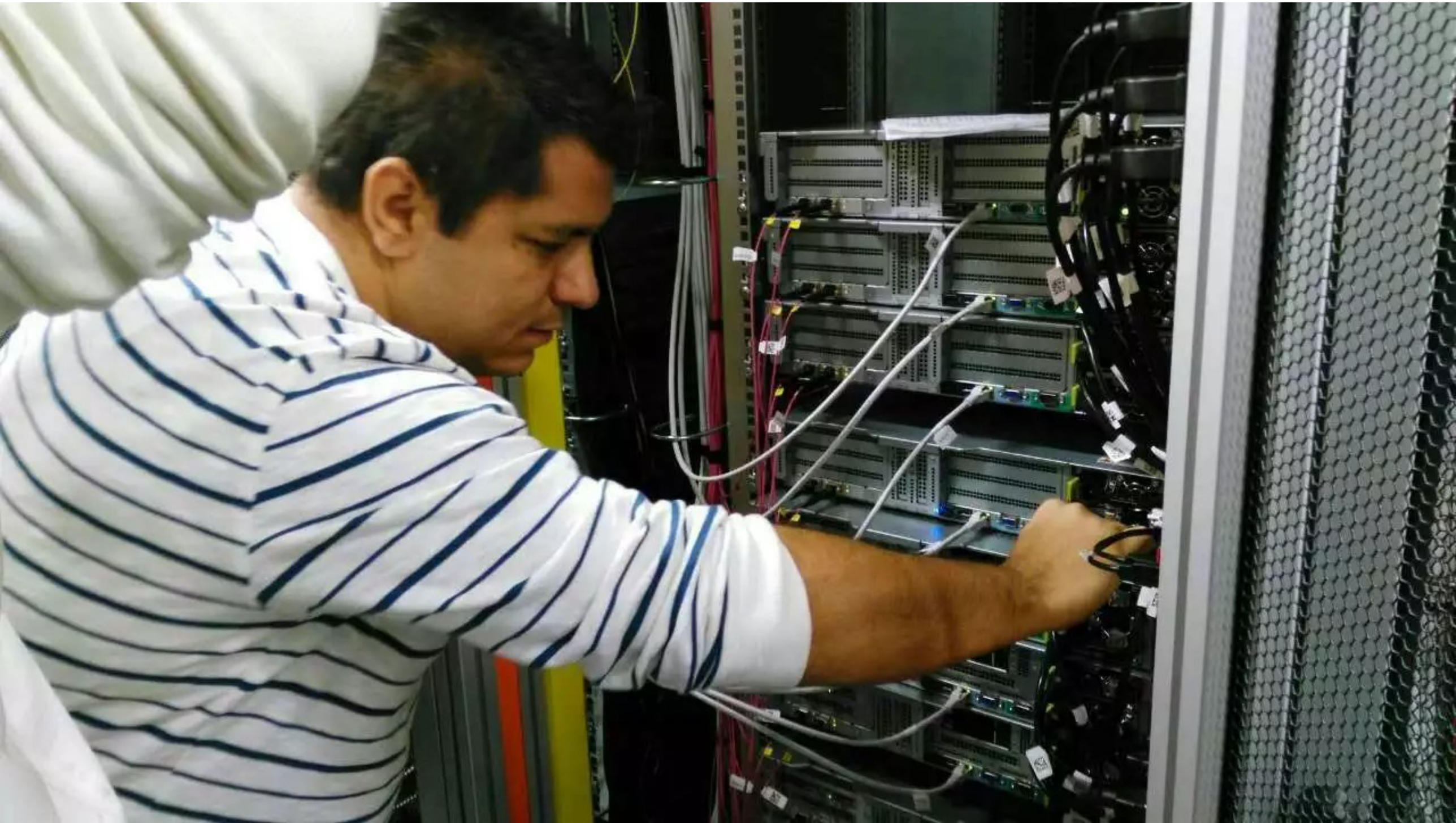

每天除了想工作,
就剩下想 下一顿如何安置了

越南炒饭

方便面

面包

领导

其实我们需要的是一口锅

走上小康生活

以锅会友

大厨＋美食

2016.2.18

系统集成完毕

- IAM
- 短信/邮件
- 工单
- 话单服务器

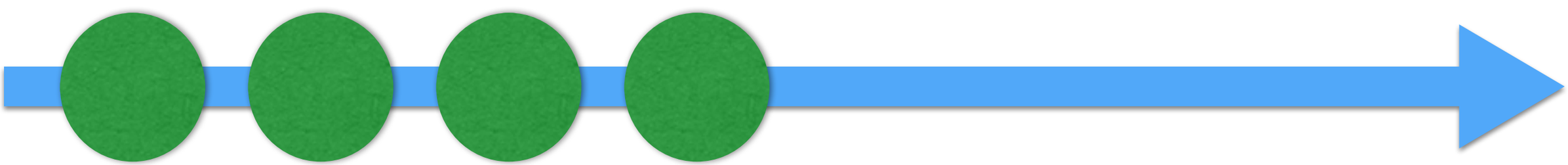

舍村会师

2016.2.28

上线前最后一个版本重大升级一次性成功

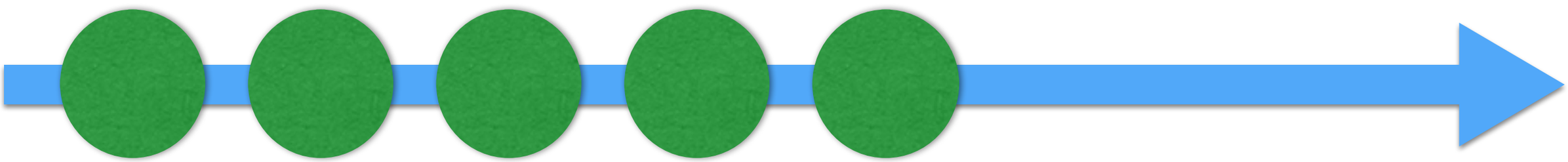

胸有成竹，决战升级

庆功

感谢你们

祝公有云越来越好

End