BAKER HUGHES
a GE company

CONSOLIDATED* Power Safety Valves

ASME Boiler & Pressure Vessel Code Section I

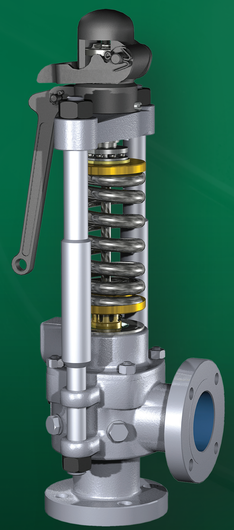

Type 1700
MaxiFlow*

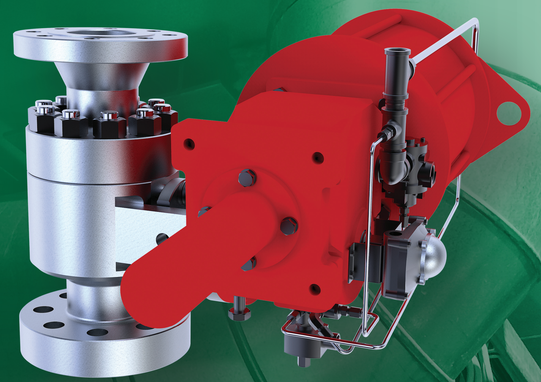

Type 3500
Electromatic* Ball Valve
with Digital Controller

Type 2900-40 Pilot
Operated Safety Valve

BEST UNDER PRESSURE