Orthogonal Correction using PC1 of Batch and Acquisition Effects

Tecla Duran Fort

2026-03-02

Contents

1. Load Data **1**

2. Design Matrices **1**

3. PCA of Batch and Acquisition Reconstructions **2**
Visualize PC1 Scores 2

4. Orthogonal Correction **2**

5. Visualization of Correction **3**

6. PCA Before and After Correction **4**

1. Load Data

```
df <- read.csv("../../data/peak_table_var.csv")

# Intensity matrix
X <- as.matrix(df %>% dplyr::select(starts_with("Cluster")))
```

2. Design Matrices

```
# One-hot encoding for batch
B <- model.matrix(~ 0 + factor(df$batch))
colnames(B) <- paste0("Batch_", sort(unique(df$batch)))

# Acquisition index per batch
df <- df %>%
  arrange(batch, elapsed_time) %>%
  group_by(batch) %>%
  mutate(acquisition_index = row_number()) %>%
  ungroup()

# One-hot encoding for acquisition index
A <- model.matrix(~ 0 + factor(df$acquisition_index))
colnames(A) <- paste0("Acq_", 1:max(df$acquisition_index))
```

3. PCA of Batch and Acquisition Reconstructions

```
# Batch means and PCA
X_batch_means <- B %*% (solve(t(B)%*%B) %*% t(B) %*% X)
pca_batch <- prcomp(X_batch_means, scale. = TRUE)
pc1_batch <- pca_batch$x[,1, drop=FALSE]

# Acquisition means and PCA
X_acq_means <- A %*% (solve(t(A)%*%A) %*% t(A) %*% X)
pca_acq <- prcomp(X_acq_means, scale. = TRUE)
pc1_acq <- pca_acq$x[,1, drop=FALSE]
```

Visualize PC1 Scores

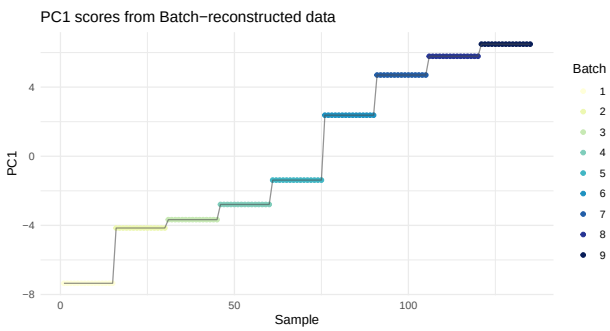

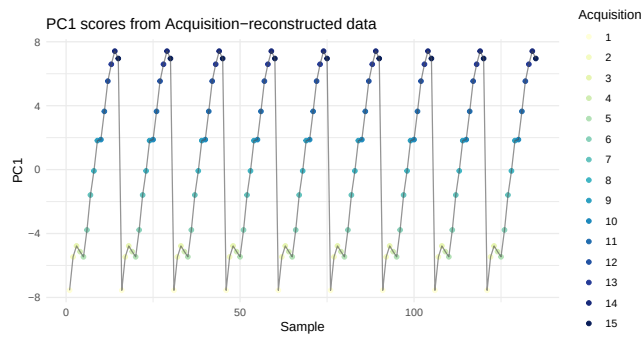

4. Orthogonal Correction

```
# Apply correction jointly with both directions as external variables
joint_corr <- orthogonal_correction(X, cbind(pc1_batch, pc1_acq))

X_corr_joint <- joint_corr$corrected
proj_joint   <- joint_corr$projection
```

5. Visualization of Correction

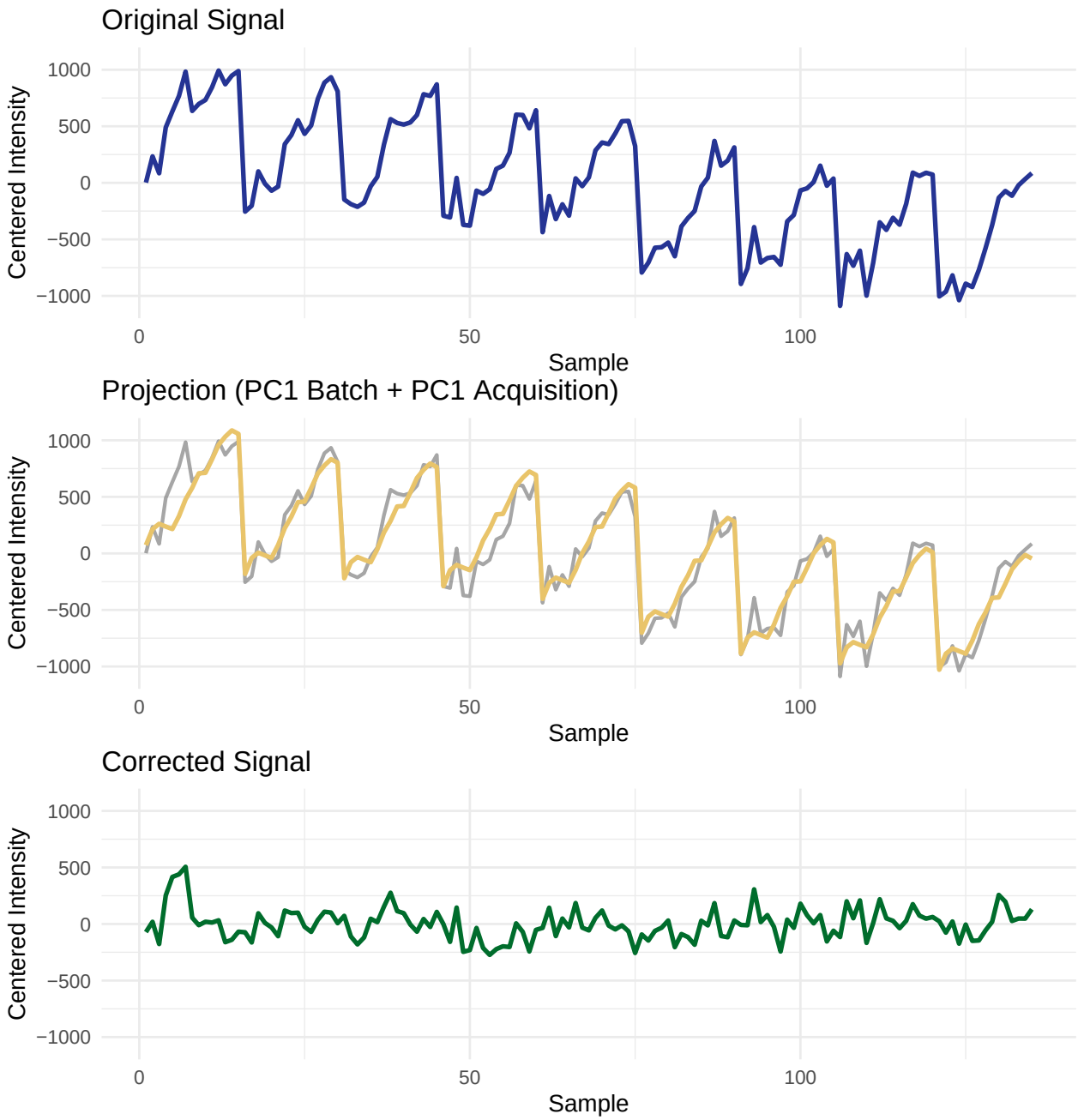
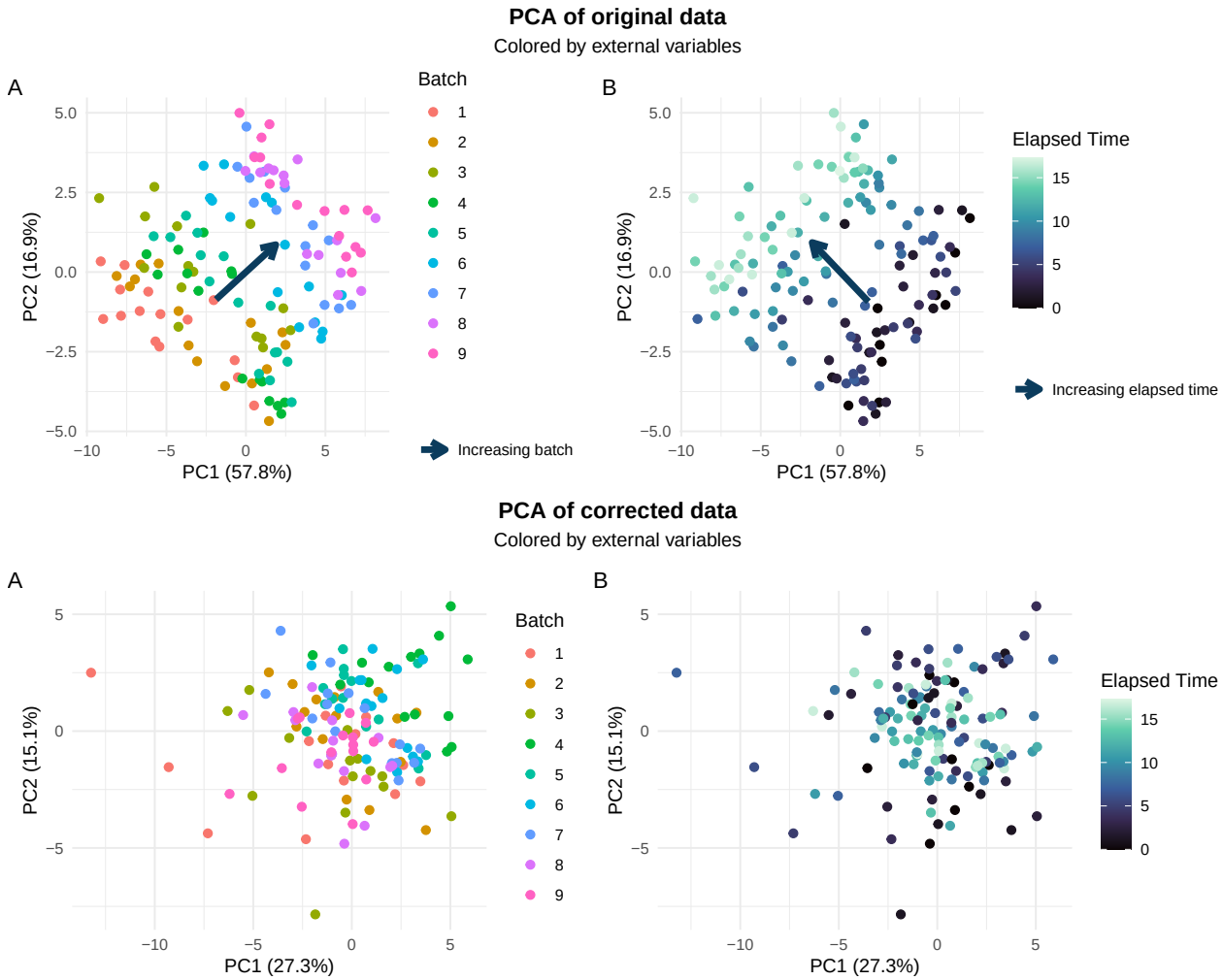
6. PCA Before and After Correction