Lasers & Fiber Optics: Illuminating the Future

From a beam of light to the backbone of global communication — the science that transformed our world.

Made with GAMMA

The Magic of Light: From Discovery to Laser

1880

Alexander G. Bell's **Photophone** transmits sound on a light beam — the first wireless optical communication.

1930s

Early experiments transmit images through **uncoated glass fibers**, proving light can be guided.

1958

The theoretical concept of the **Laser** is formally proposed by Townes and Schawlow.

1960

Theodore Maiman invents the **first working laser** using a ruby crystal.

Made with GAMMA

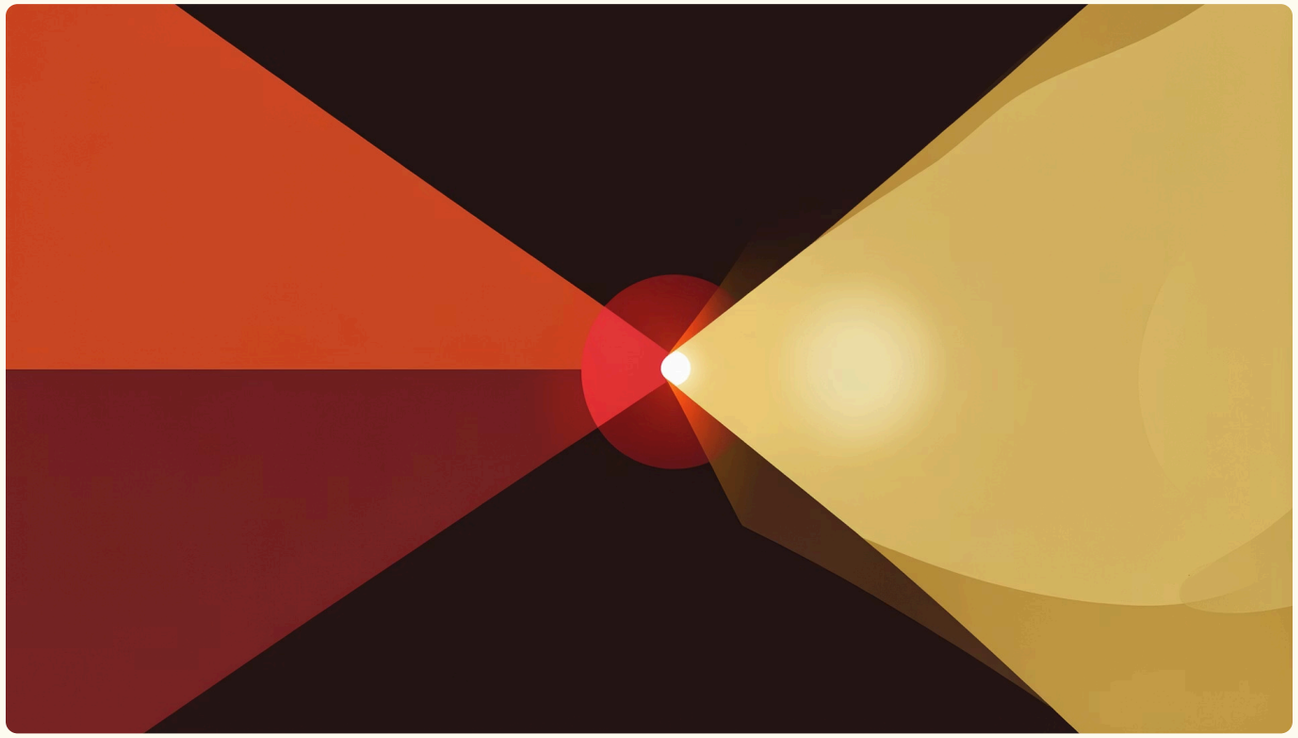

CORE CONCEPT

What is a Laser?

Light **A**mplification by **S**timulated **E**mission of **R**adiation.

Monochromatic

Emits light at a single, precise wavelength.

Coherent

Light waves are perfectly in phase with each other.

Directional

Highly focused beam with minimal divergence — unlike LEDs.

Made with GAMMA

The Anatomy of an Optical Fiber

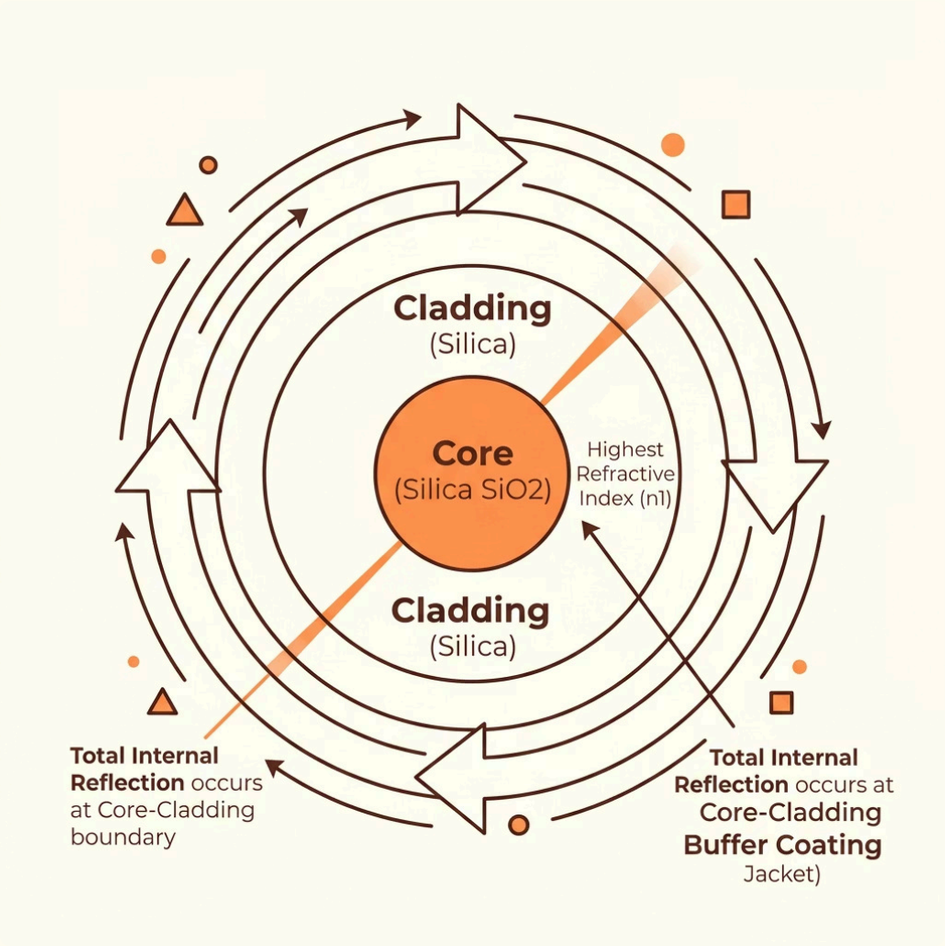

An optical fiber is a marvel of precision engineering — a strand of glass thinner than a human hair, capable of carrying vast amounts of data at the speed of light.

Guiding Principle: Total Internal Reflection (TIR) at the core-cladding interface traps light inside the core.

Core

Silica (SiO_2), higher refractive index **n1**. Light travels here.

Cladding

Silica, lower refractive index **n2**. Keeps light confined.

Buffer Coating

Protective polymer jacket shielding the fiber from damage.

Made with GAMMA

Types of Optical Fibers

Step-Index: Multi-Mode

Abrupt refractive index change. Larger core (50–100 µm). Supports **multiple light paths**. Best for short distances.

Step-Index: Single-Mode

Smaller core (8–9 µm). Supports a **single light path**. Minimal dispersion — ideal for long-haul transmission.

Graded-Index

Refractive index **gradually decreases** from center outward. Reduces modal dispersion for improved performance.

Made with GAMMA

Laser-to-Fiber Coupling: The Critical Connection

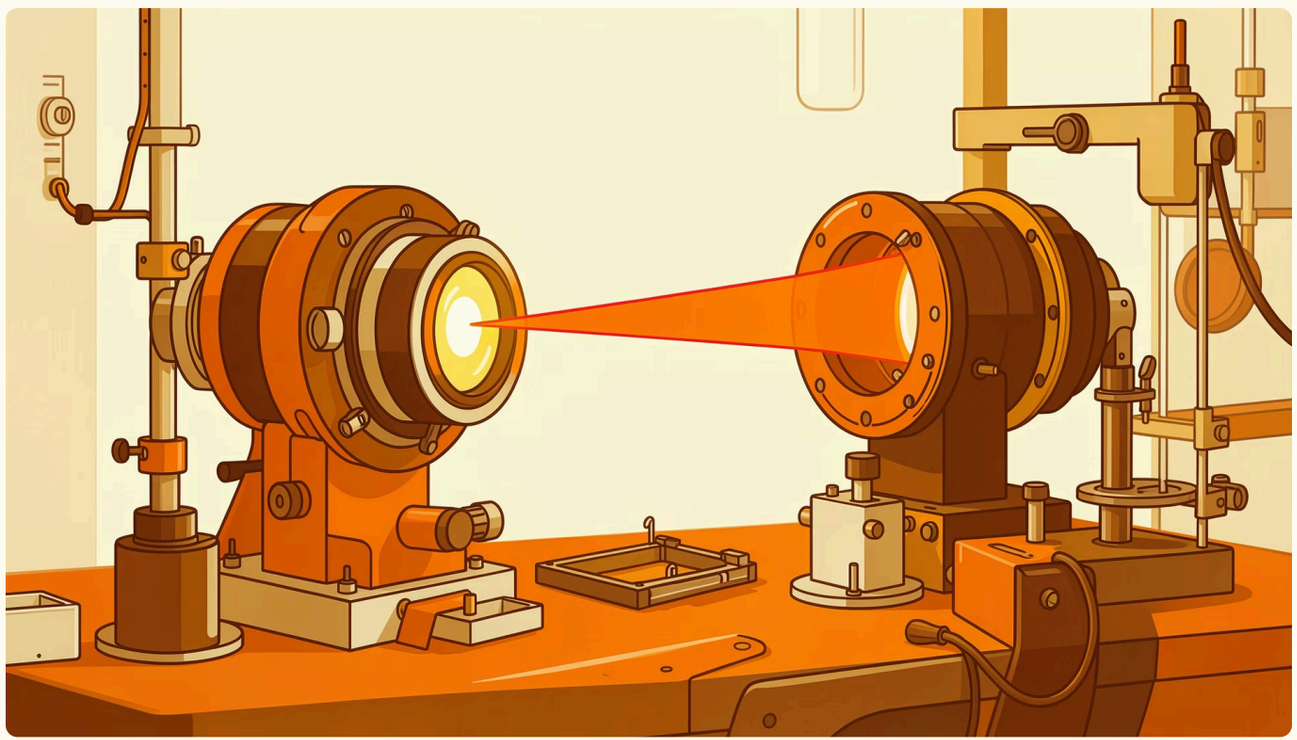

Efficiently launching laser light into a microscopic fiber core is one of the most demanding challenges in photonics engineering.

1 Source Radiance

The brightness of the laser determines how much power can be coupled.

2 Numerical Aperture (NA)

Defines the fiber's acceptance angle — only light within this cone enters.

3 Precise Alignment

Lensing schemes focus the beam to match the fiber's acceptance angle.

Made with GAMMA

Fiber Optics in Action: The Communication Revolution

10 GHz

Bandwidth

Vastly wider than copper cables, enabling massive data throughput.

0

EMI Interference

Completely immune to electromagnetic interference and crosstalk.

1990s

Global Networks

Extensive fiber networks spanned Europe and North America.

2000s

FTTH Era

Fiber-to-the-Home brought ultra-fast broadband to consumers.

Security Bonus: Optical fibers are extremely difficult to tap without detection — a critical advantage for secure communications.

Made with GAMMA

Beyond Communication: Diverse Applications

Medical

Endoscopes enable minimally invasive surgery with real-time internal imaging.

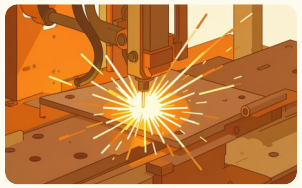

Industrial

High-precision laser cutting and welding for aerospace, automotive, and electronics.

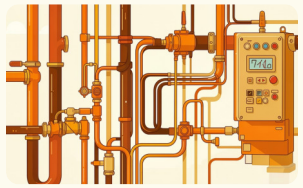

Sensing

Fiber optic sensors monitor temperature, pressure, and strain in harsh environments.

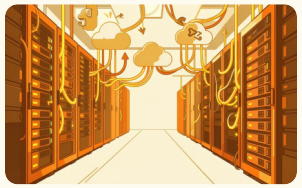

Data Centers

High-speed fiber interconnects power cloud computing and global internet infrastructure.

Made with GAMMA

The Future: Faster, Smaller, Smarter

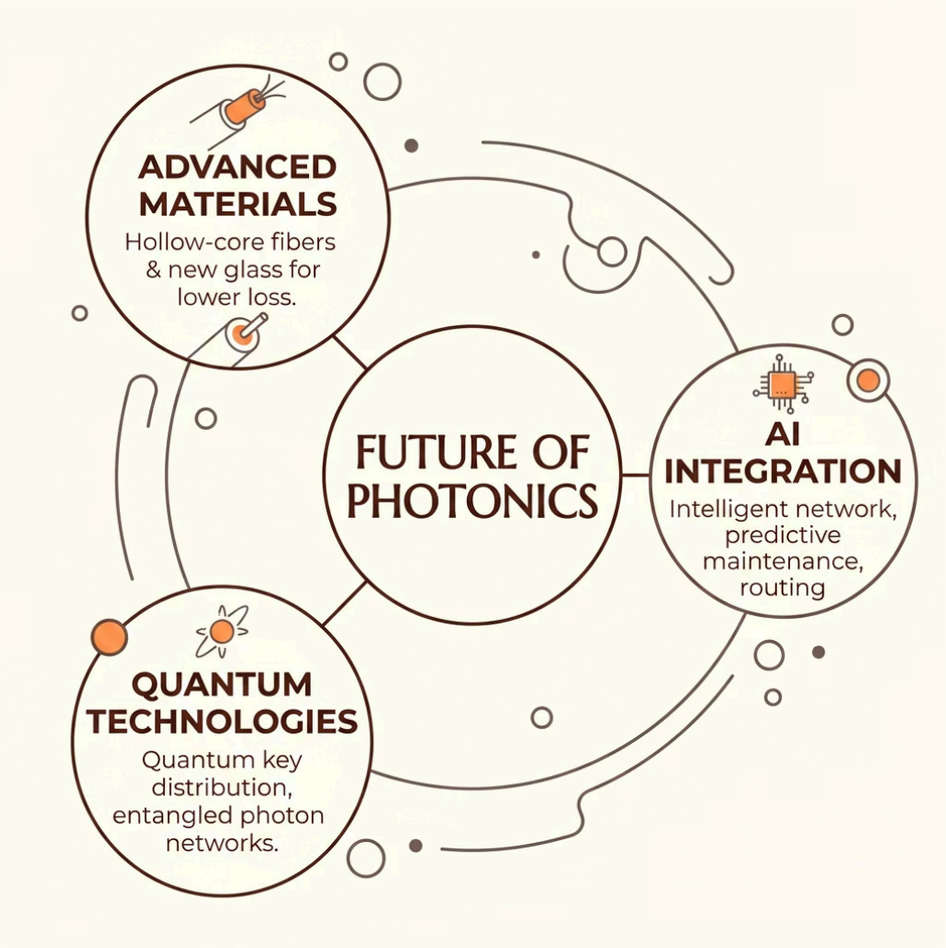

The next frontier in photonics combines breakthrough materials, artificial intelligence, and quantum physics to redefine what light can do.

→ Advanced Materials

Hollow-core fibers reduce signal loss and latency beyond current limits.

→ AI-Powered Networks

Machine learning optimizes routing, detects faults, and adapts in real time.

→ Quantum Integration

Entangled photons and quantum key distribution enable unhackable communication.

Made with GAMMA

Illuminating Tomorrow

> Lasers and fiber optics have not just improved communication — they have **reinvented it**, and their evolution is far from over.

🌐 Transformed

Global connectivity, medicine, manufacturing, and sensing have all been revolutionized by light.

⚡ Evolving

Hollow-core fibers, AI-driven networks, and quantum photonics are already in development.

🔬 Unlimited

The fusion of light and intelligence promises innovations we have only begun to imagine.

Made with GAMMA