Unlocking C: Structures, Pointers, and Their Synergy

A deep dive into three of C's most powerful features — and how they work together to give you precise, low-level control over memory and data.

C PROGRAMMING

MEMORY & DATA

Made with GAMMA

CHAPTER 1

The Building Blocks — Structures

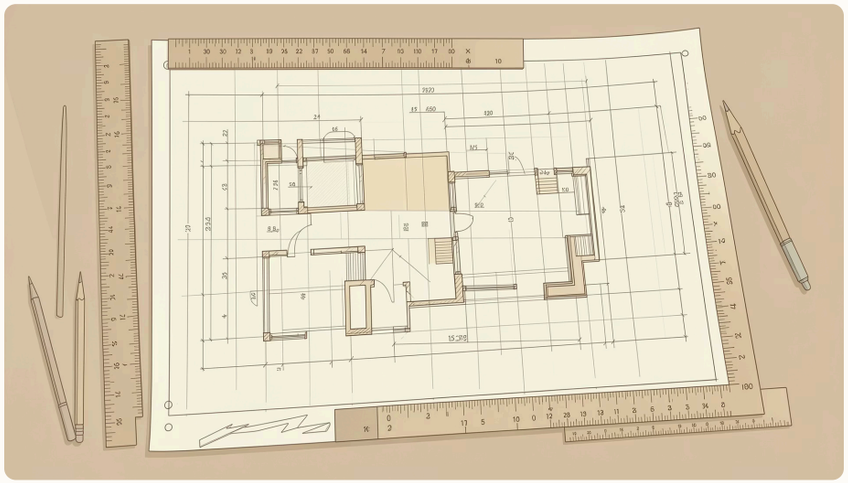

A **structure** is a user-defined data type that groups variables of *different* data types under a single name — like a blueprint for custom data objects.

Defining a Structure

```
struct Student {
    char name[50];
    int  age;
    float gpa;
};
```

struct Keyword

Declares a new structure type

Tag Name

Identifies the structure type

Members

Individual fields of varied types

Made with GAMMA

CHAPTER 1

Working with Structures

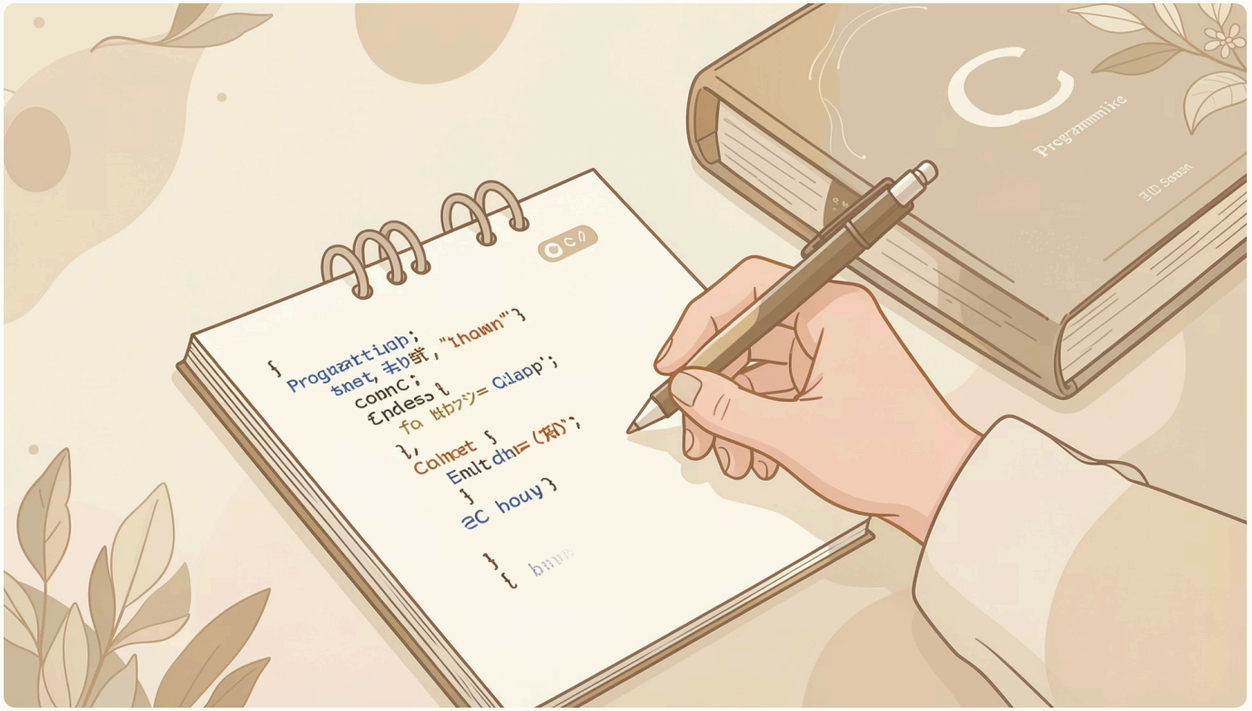

Declaring Structure Variables

```
struct Student s1; // Declares a variable 's1' of type Student
struct Student s2 = {"Alice", 20, 3.8}; // Initializes 's2'
```

Accessing Members

```
s1.age = 21;
printf("Name: %s\n", s2.name);
```

Use the `.` (dot) operator to access individual members of a structure variable.

Why Use Structures?

Data Organization

Keep related data logically grouped, improving code readability and maintainability.

Custom Data Types

Create complex data types tailored to your application's specific needs.

Function Arguments

Pass a collection of related data to functions as a single argument.

Made with GAMMA

CHAPTER 2

The Power of Pointers

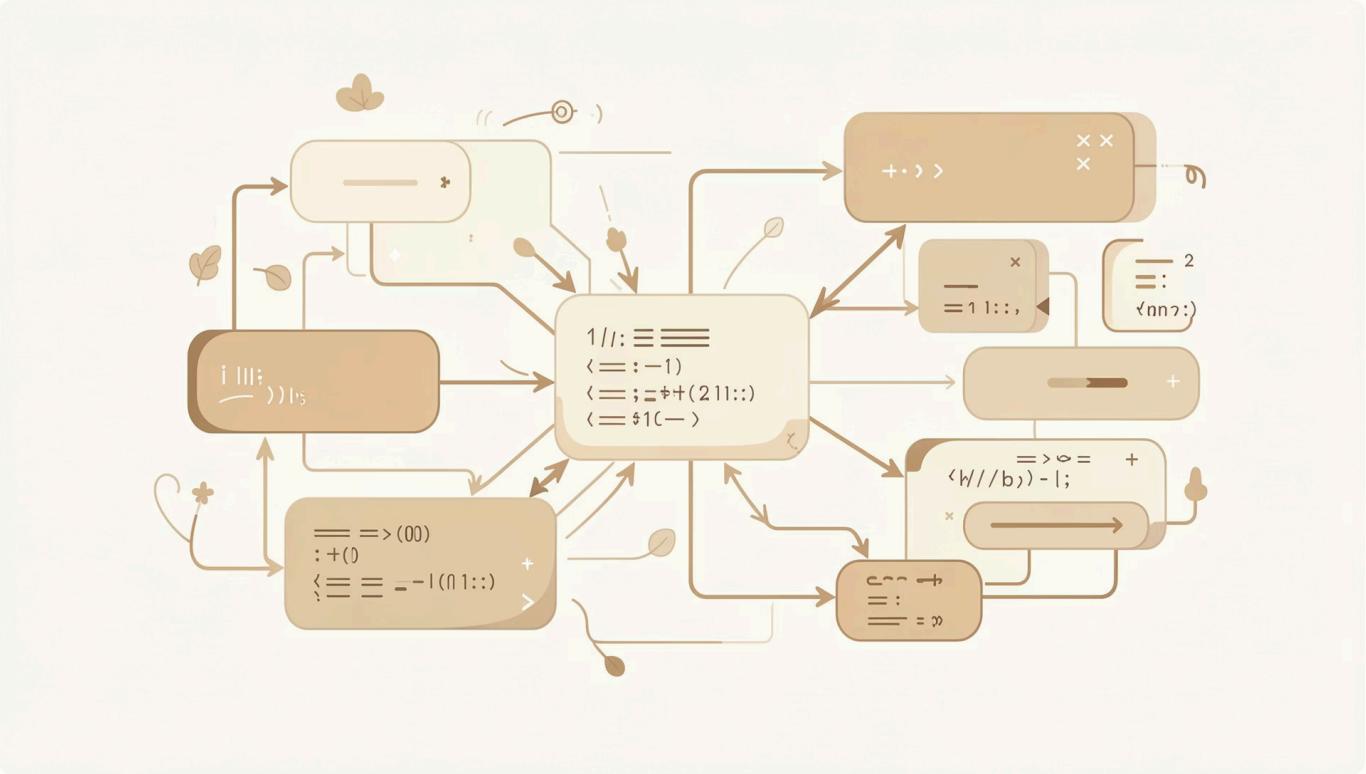

A **pointer** is a variable that stores the memory address of another variable. It's a fundamental concept in C for direct memory manipulation.

Declaring Pointers

```
int *ptr; // Pointer to an integer
float *f_ptr; // Pointer to a float
```

Initializing Pointers

```
int num = 10;
ptr = # // 'ptr' now holds the address of 'num'
```

The `&` (address-of) operator retrieves the memory address of a variable.

Dereferencing Pointers

```
printf("Value: %d\n", *ptr); // Outputs 10
```

The `*` (dereference) operator accesses the value stored at the memory address held by the pointer.

Made with GAMMA

CHAPTER 2

Why Pointers are Essential

Dynamic Memory Allocation

Allocate memory during runtime, crucial for flexible data structures.

Efficient Data Passing

Pass large data structures to functions by reference, avoiding costly copies.

Linked Data Structures

Implement complex structures like linked lists, trees, and graphs.

Low-Level Control

Gain direct control over hardware and memory for optimized performance.

Common Pointer Pitfalls

Always initialize pointers, free dynamically allocated memory, and check for NULL before dereferencing.

Made with GAMMA

CHAPTER 3

Synergy: Pointers and Structures

The real power of C emerges when you combine structures and pointers. This allows for dynamic, complex data management.

Pointers to Structures

```
struct Student s1 = {"Bob", 22, 3.5};
struct Student *s_ptr = &s1; // Pointer to the 's1' structure
```

Just like with basic data types, you can create pointers to structure variables.

Accessing Members via Pointer

```
// Using the dereference operator and dot operator
printf("Name: %s\n", (*s_ptr).name);

// Using the arrow operator (syntactic sugar)
printf("Age: %d\n", s_ptr->age);
```

The `->` (arrow) operator is a convenient shorthand for accessing members of a structure through a pointer.

Made with GAMMA

CHAPTER 3

Dynamic Structure Allocation

One of the most powerful applications is allocating structures dynamically using functions like `malloc()` and `free()`.

Example: Dynamic Student Record

```
struct Student *new_student =
(struct Student *)
malloc(sizeof(struct Student));

if (new_student != NULL) {
    strcpy(new_student->name,
"Charlie");
    new_student->age = 23;
    new_student->gpa = 3.9;

    printf("Dynamically allocated
student: %s\n", new_student-
>name);

    free(new_student); // Release
memory
    new_student = NULL; // Prevent
dangling pointer
}
```

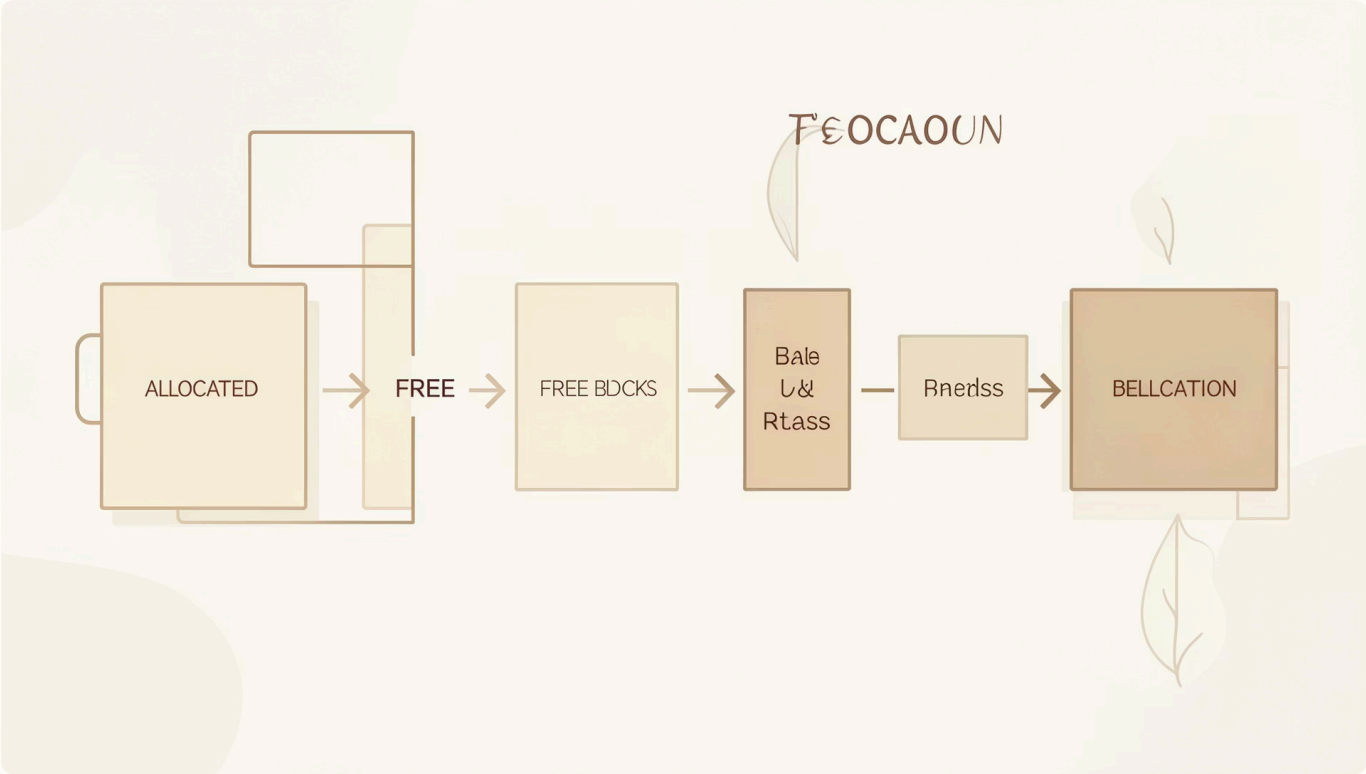

Benefits of Dynamic Allocation

1

Flexibility

Adjust data storage based on runtime needs, not fixed at compile time.

2

Scalability

Handle varying amounts of data without wasting memory.

3

Complex Data Structures

Foundation for building linked lists, trees, and other advanced data types.

Made with GAMMA

CONCLUSION

Mastering C's Core

Structures and pointers are not just features; they are the bedrock of C programming, enabling you to write efficient, powerful, and flexible code.

Key Takeaways

Structures for Organization

Group related data into custom, meaningful types.

Pointers for Control

Directly manage memory and enable dynamic operations.

Synergy for Power

Combine both for advanced data structures and optimized solutions.

Embrace these concepts, practice diligently, and unlock the full potential of C programming.

Made with GAMMA