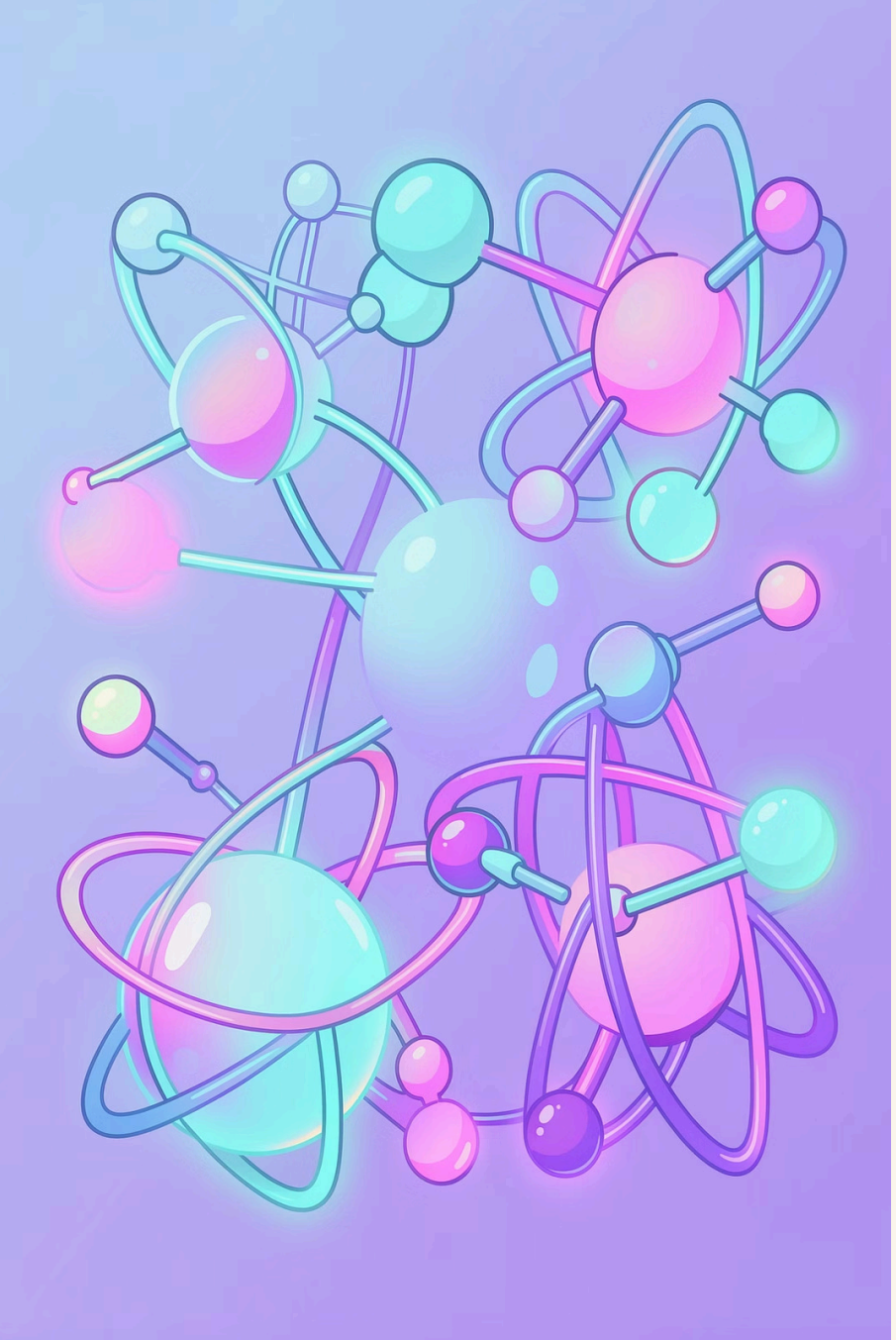

The Building Blocks of Chemistry

Exploring the fascinating world of atomic and molecular structure, where the smallest particles shape everything around us

Made with GAMMA

Unveiling the Atom: From Democritus to Modern Models

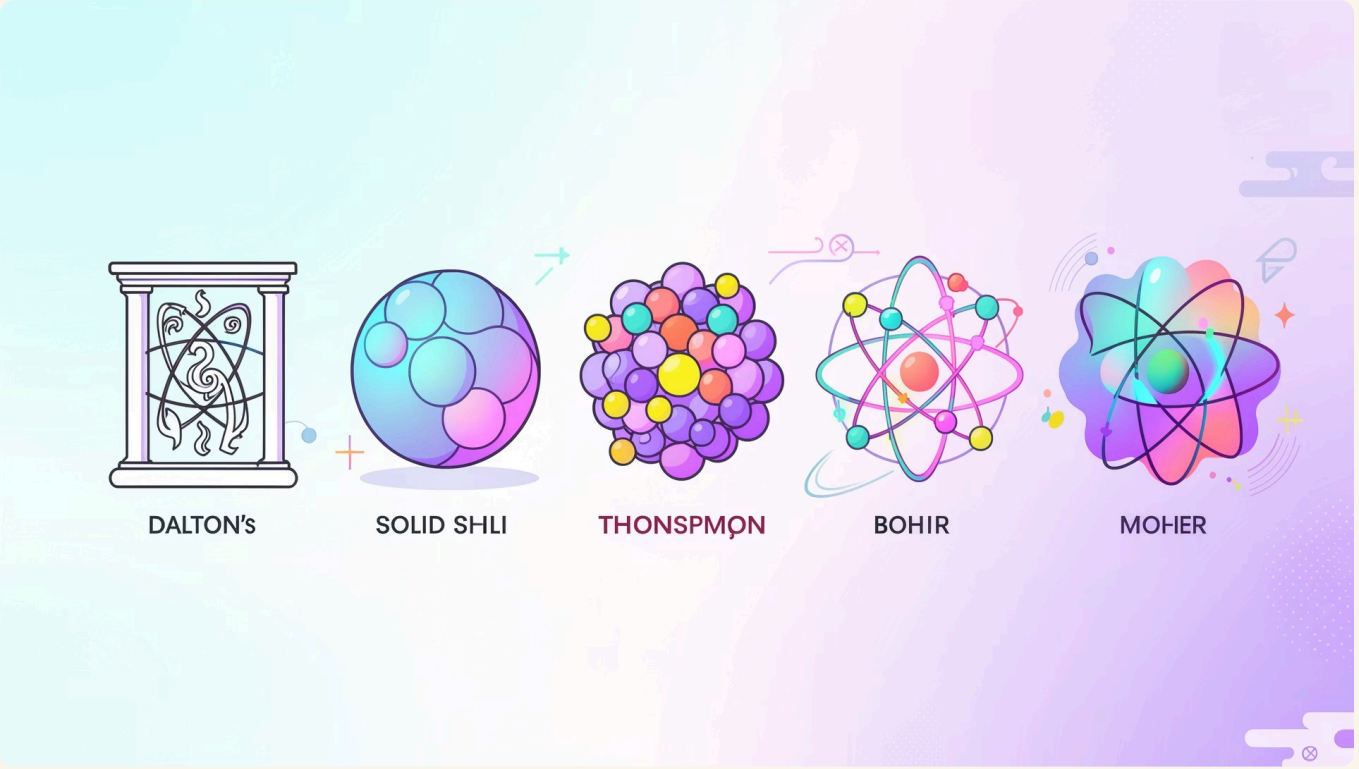

The Evolution of Understanding

Ancient Greek philosopher Democritus first proposed the concept of "atomos" - indivisible particles. Centuries later, scientists like Dalton, Thomson, Rutherford, and Bohr refined our understanding through groundbreaking experiments.

Today's quantum mechanical model reveals electrons existing in probability clouds rather than fixed orbits, revolutionizing chemistry forever.

Made with GAMMA

The Nucleus: Protons, Neutrons, and the Strong Force

Protons

Positively charged particles defining an element's identity. The number of protons determines which element you have on the periodic table.

Neutrons

Neutral particles providing nuclear stability. Different neutron counts create isotopes with varying atomic masses but identical chemical properties.

Strong Force

The powerful force binding protons and neutrons together. Overcoming electromagnetic repulsion between protons requires this strongest of nature's fundamental forces.

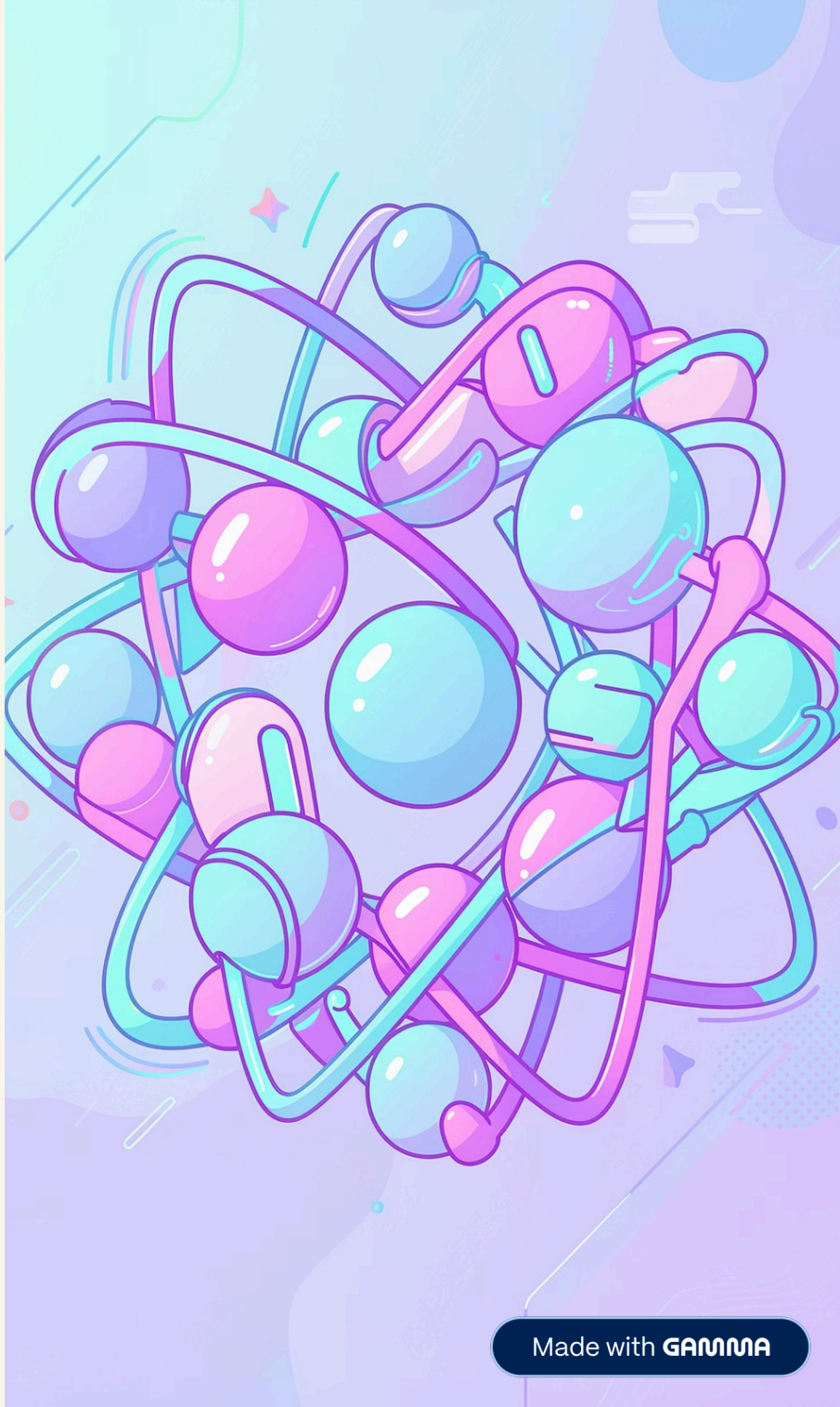

Made with GAMMA

Electron Shells and Orbitals: Where Electrons Reside

Energy Levels

Electrons occupy specific energy levels (shells) around the nucleus. Each shell holds a maximum number of electrons, increasing with distance from the nucleus.

Orbital Shapes

Within shells, electrons exist in orbitals with distinct shapes: s (spherical), p (dumbbell), d (complex), and f (intricate). Each orbital holds two electrons.

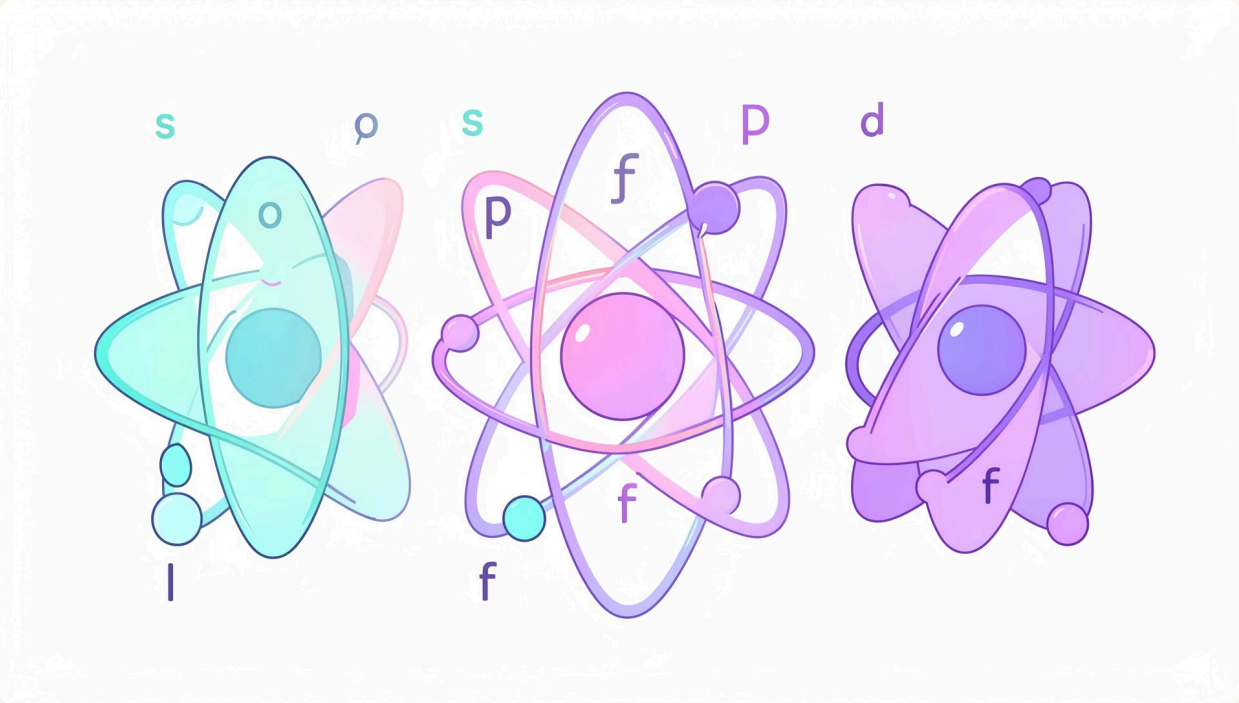

Made with GAMMA

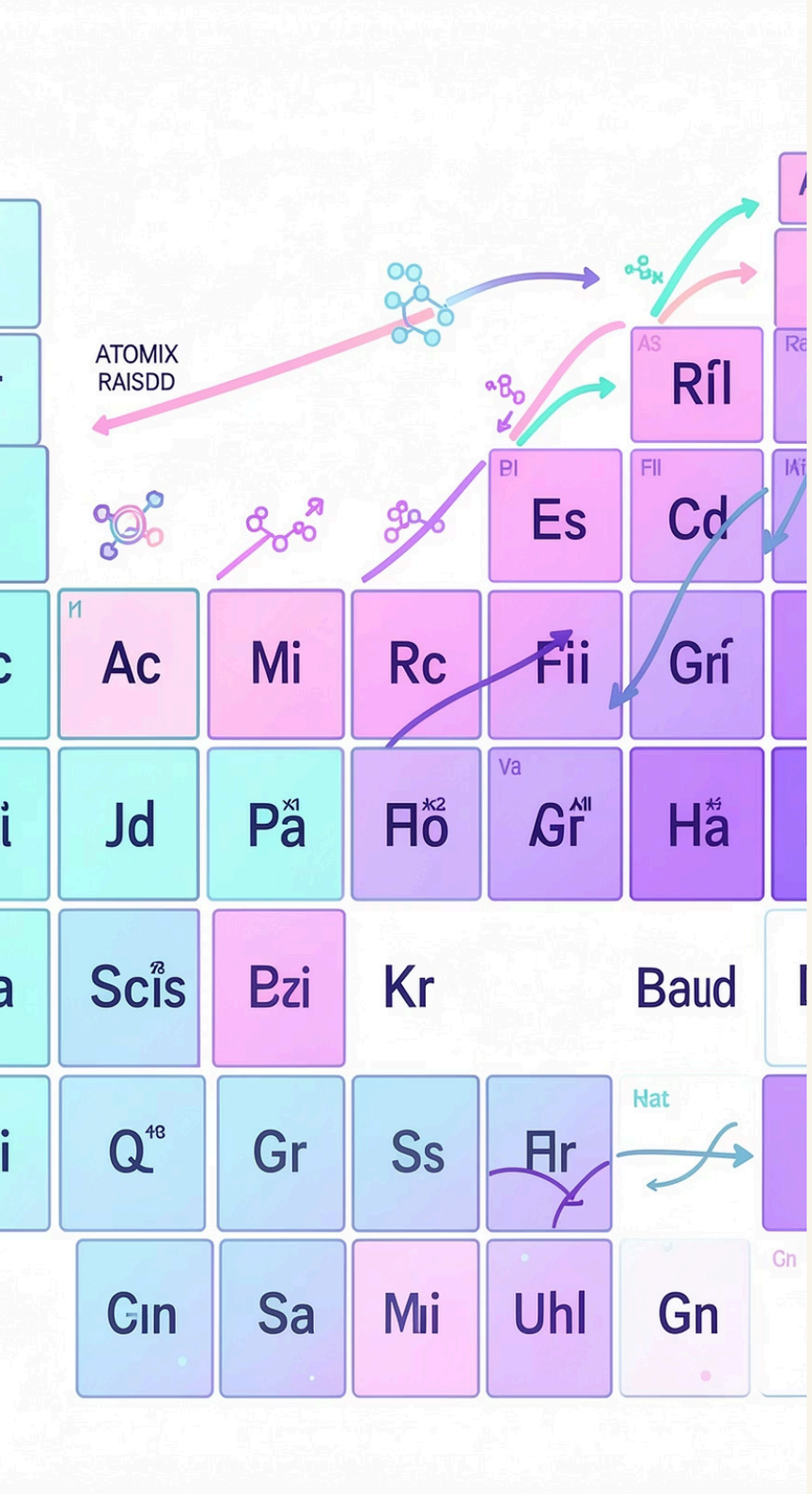

Periodic Trends: How Atomic Structure Influences Properties

The arrangement of electrons determines how atoms behave and interact with each other

1

Atomic Radius

Decreases across a period (more protons pull electrons closer) but increases down a group (additional shells).

2

Ionization Energy

Energy needed to remove an electron. Increases across periods, decreases down groups as electrons get farther from nucleus.

3

Electronegativity

Atom's attraction for shared electrons. Fluorine is most electronegative, cesium least - driving ionic bond formation.

Made with GAMMA

Bonding Basics: Ionic vs. Covalent Connections

Ionic Bonding

Electrons transfer from metal to nonmetal, creating oppositely charged ions that attract. Results in crystalline solids with high melting points.

- Large electronegativity difference (>1.7)
- Form crystal lattices
- Dissolve in water

Covalent Bonding

Atoms share electron pairs to achieve stable configurations. Creates discrete molecules with varying properties.

- Small electronegativity difference
- Form distinct molecules
- Lower melting points

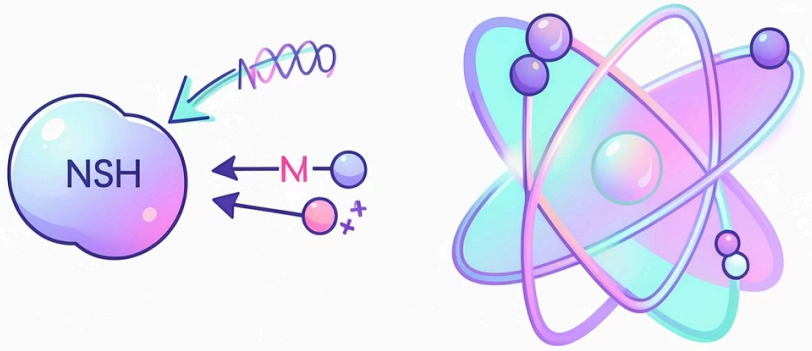

Made with GAMMA

Molecular Geometry: Understanding 3D Shapes with VSEPR

Valence Shell Electron Pair Repulsion theory predicts molecular shapes based on electron pair repulsion

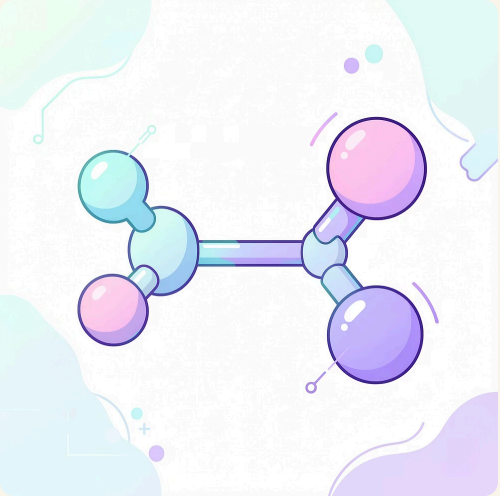

Linear

Two bonding pairs, 180° apart. Example: CO_2

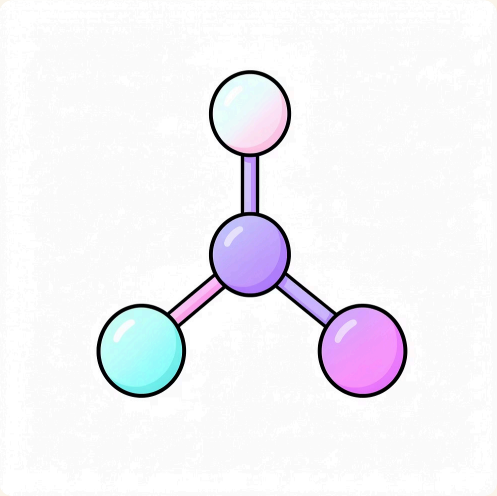

Trigonal Planar

Three bonding pairs, 120° angles. Example: BF_3

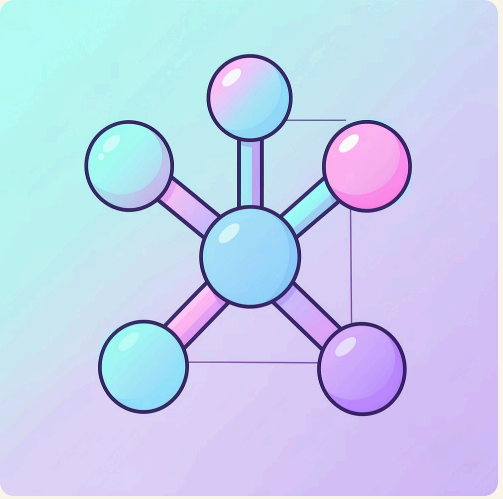

Tetrahedral

Four bonding pairs, 109.5° angles. Example: CH_4

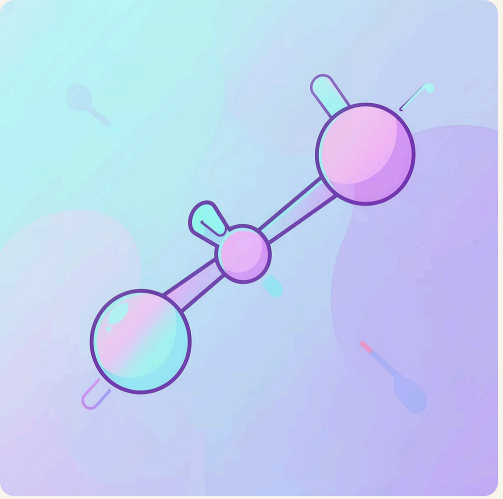

Bent

Two bonding + two lone pairs. Example: H_2O

Made with GAMMA

Intermolecular Forces: The Glue Between Molecules

Hydrogen Bonding

Strong dipole-dipole attraction when H bonds to N, O, or F. Explains water's high boiling point and DNA structure.

Dipole-Dipole

Attraction between polar molecules with permanent charge separation. Governs many physical properties of compounds.

London Dispersion

Weakest force from temporary electron cloud distortions. Present in all molecules, dominant in nonpolar substances.

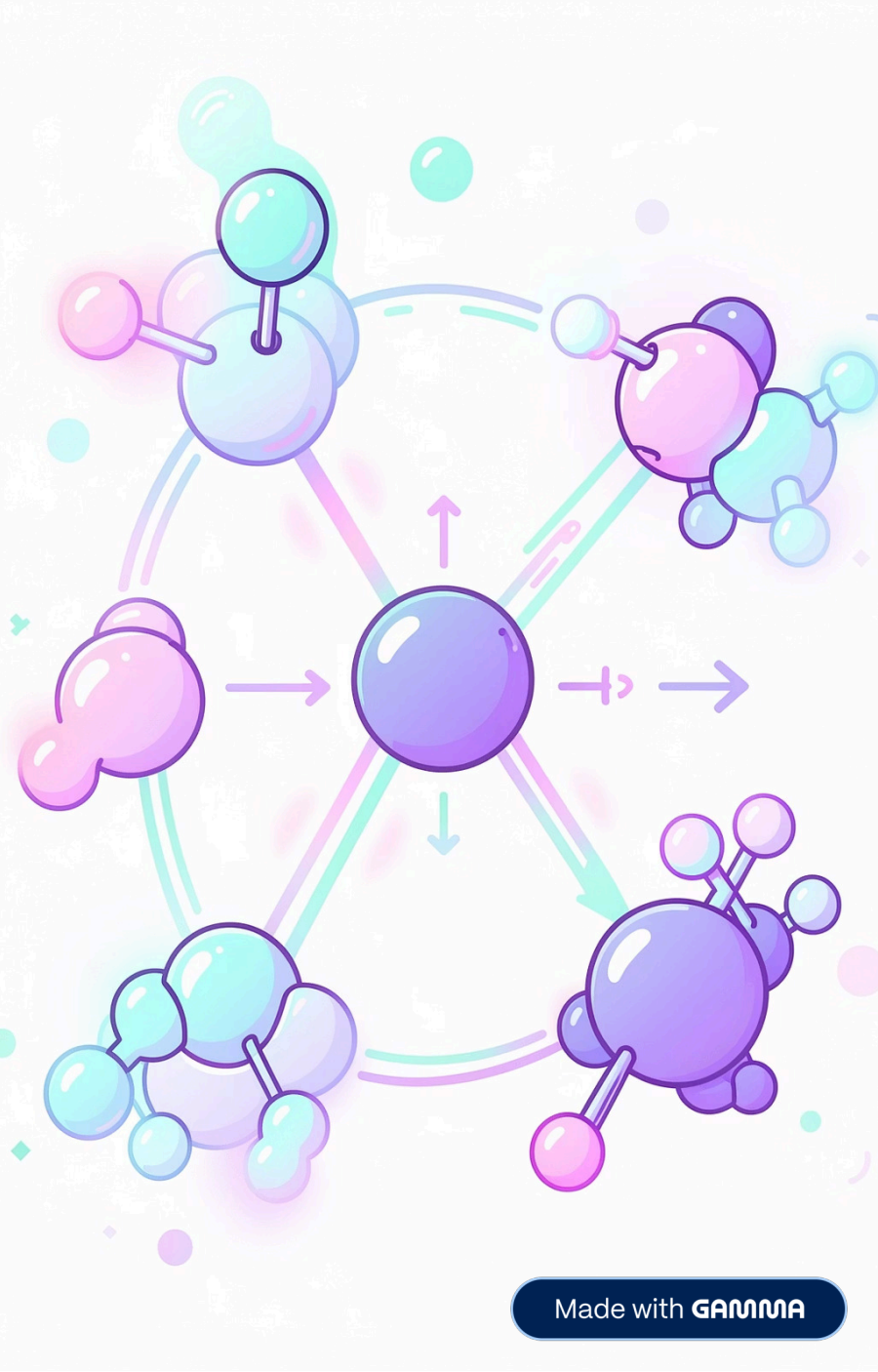

Made with GAMMA

From Atoms to Applications: How Structure Dictates Function

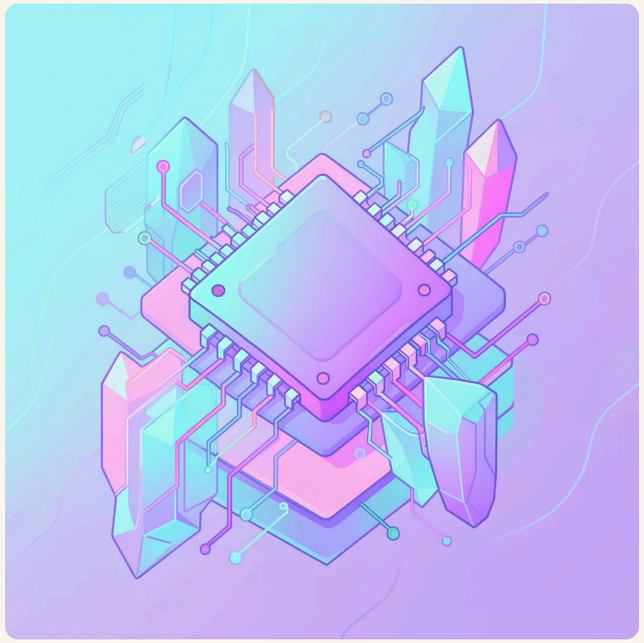

Semiconductors

Silicon's crystal structure enables modern electronics. Doping alters conductivity for transistors and chips.

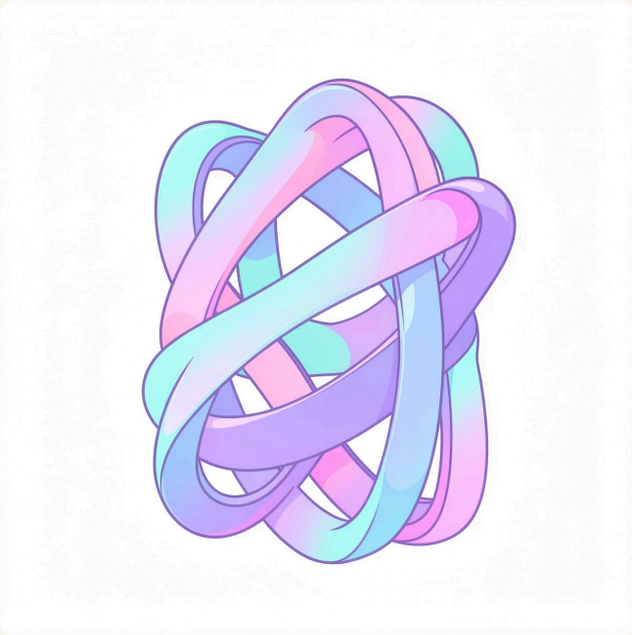

Proteins

Amino acid sequences fold into specific 3D shapes. Structure determines biological function in enzymes and antibodies.

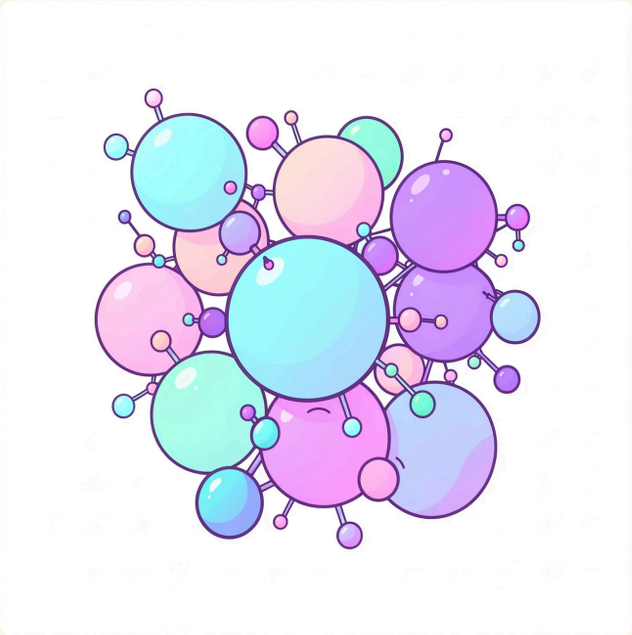

Nanomaterials

Atomic arrangements at nanoscale create unique optical and catalytic properties. Revolutionizing medicine and energy.

Made with GAMMA

Key Takeaways and Future Frontiers

Structure Determines Properties

Atomic composition and electron configuration govern all chemical behavior and material characteristics.

Bonding Creates Diversity

Different bonding types and molecular geometries produce the vast variety of substances in nature.

Quantum Revolution Continues

Modern quantum mechanics reveals electron behavior in probability clouds, not fixed paths.

Advances in computational chemistry and scanning probe microscopy continue revealing atomic-scale secrets, opening new frontiers in materials science, medicine, and nanotechnology.

Made with GAMMA