Electrochemistry & Fuel Cells: Powering Our Future

A journey through the science that's revolutionizing how we generate and store energy for a sustainable tomorrow.

Made with GAMMA

What is Electrochemistry?

Basics and Principles

Electrochemistry is the branch of chemistry that explores the relationship between electrical energy and chemical reactions. It studies how chemical reactions can produce electricity and how electrical energy can drive chemical transformations.

This field bridges physics and chemistry, examining processes at the interface of electrodes and electrolytes. From batteries to corrosion prevention, electrochemistry powers modern technology.

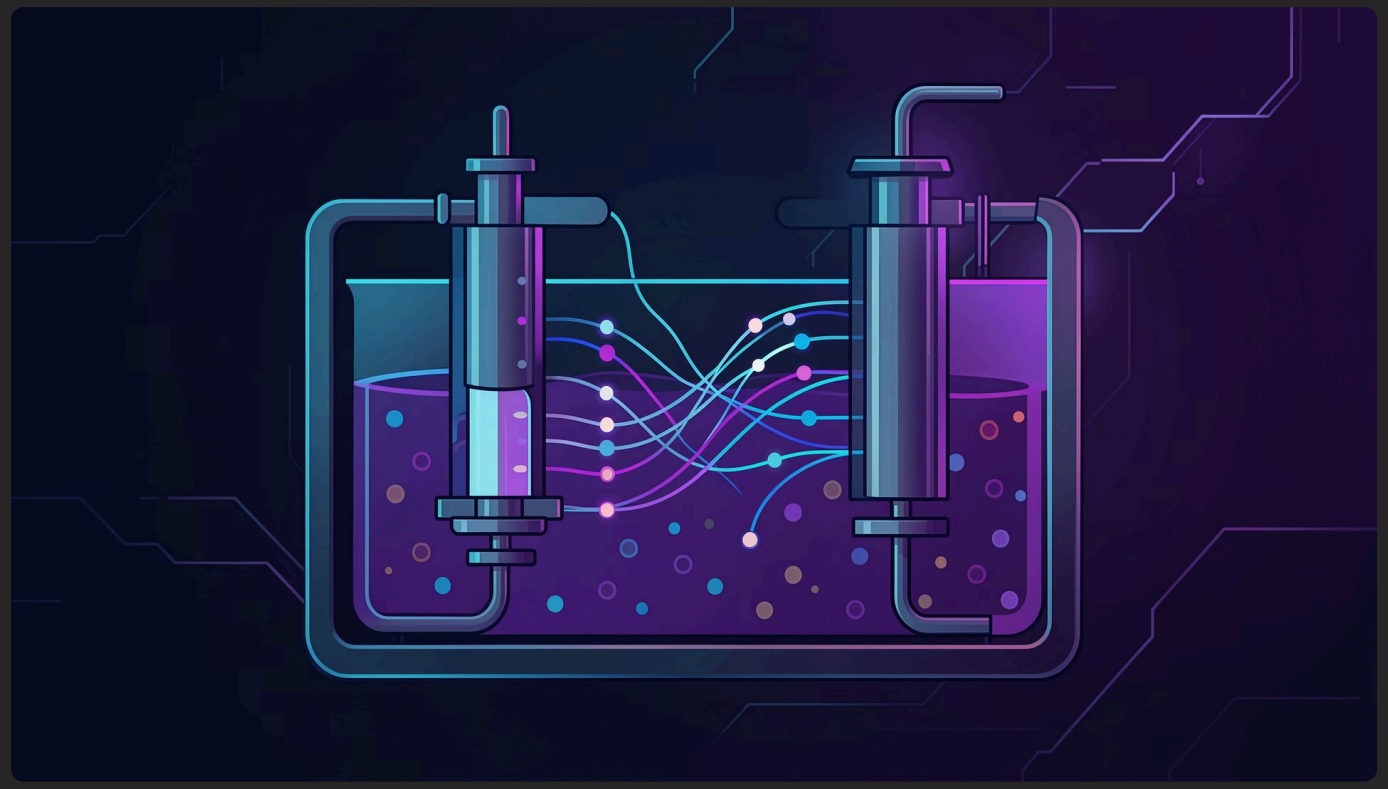

Made with GAMMA

The Dance of Electrons

Redox Reactions Explained

1

Oxidation

Loss of electrons from a substance. The oxidized species acts as an electron donor.

2

Electron Transfer

Electrons flow through an external circuit, creating electrical current that can do work.

3

Reduction

Gain of electrons by another substance. The reduced species acts as an electron acceptor.

Redox (reduction-oxidation) reactions form the foundation of electrochemistry. These coupled processes enable energy conversion in batteries, fuel cells, and electrolysis systems.

Made with GAMMA

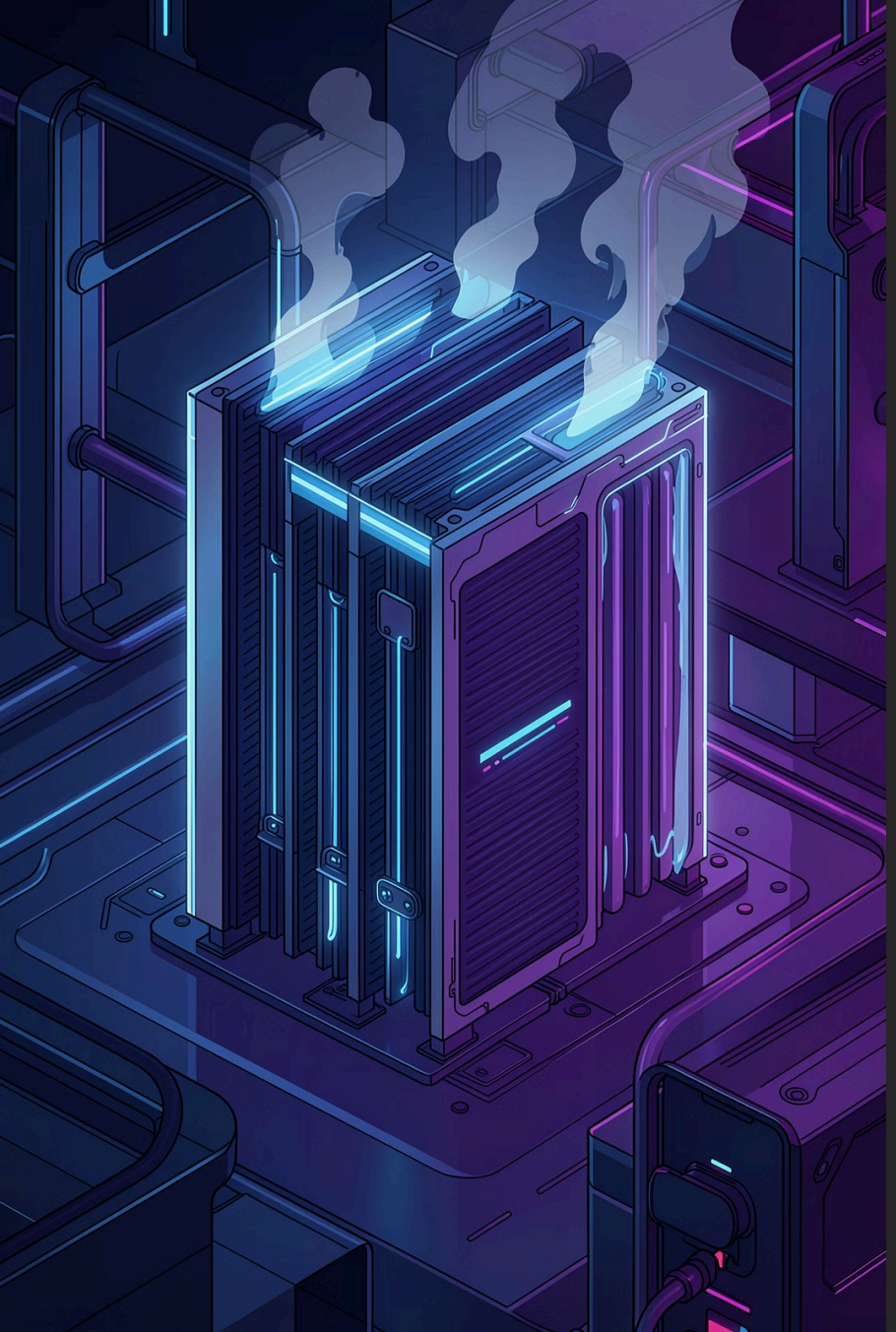

Introduction to Fuel Cells

A Clean Energy Solution

Zero Emissions

Produce only water and heat as byproducts when using hydrogen fuel.

High Efficiency

Convert chemical energy directly to electricity without combustion.

Continuous Power

Generate electricity as long as fuel is supplied, unlike batteries.

Made with GAMMA

How Fuel Cells Work

Components and Processes

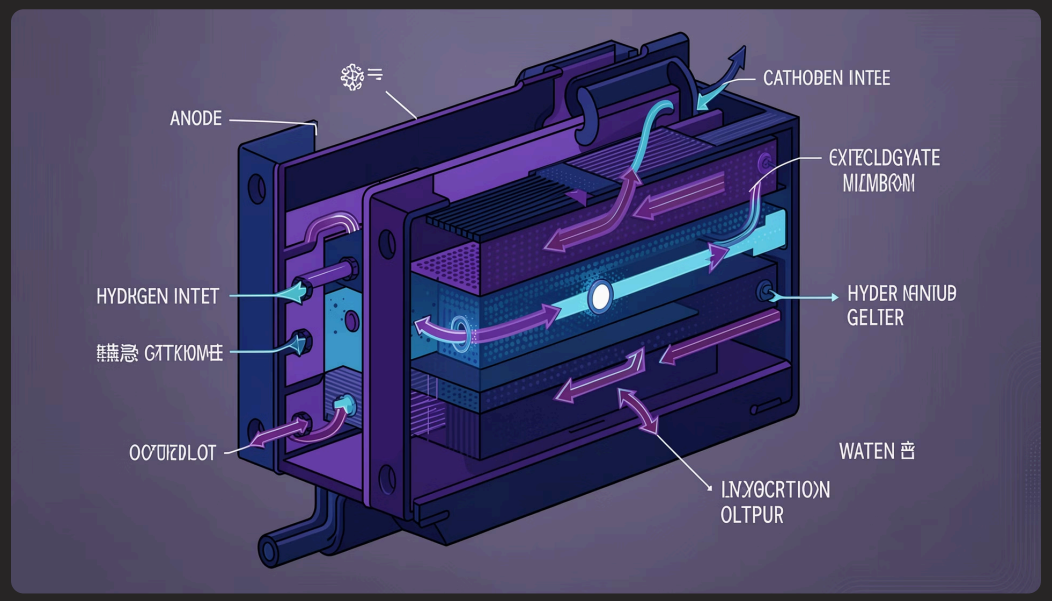

01

Fuel Supply

Hydrogen gas enters the anode side

02

Oxidation

H_2 splits into protons and electrons

03

Ion Transport

Protons pass through electrolyte membrane

04

Reduction

Oxygen combines with electrons and protons

05

Power Generation

Electrical current flows through external circuit

Made with GAMMA

Types of Fuel Cells

From PEMFC to SOFC

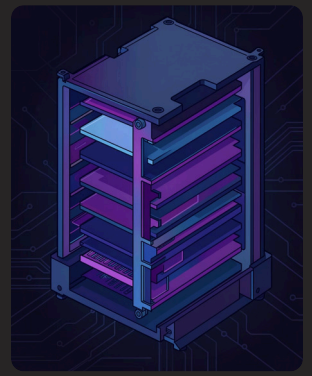

PEMFC

Proton Exchange Membrane fuel cells operate at low temperatures (60-80°C). Used in vehicles and portable power.

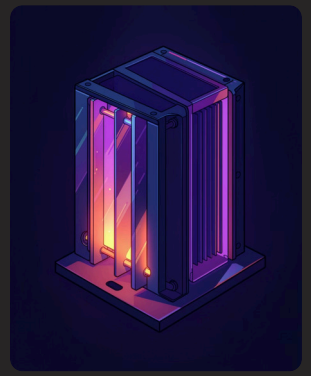

SOFC

Solid Oxide fuel cells work at high temperatures (600-1000°C). Ideal for stationary power generation.

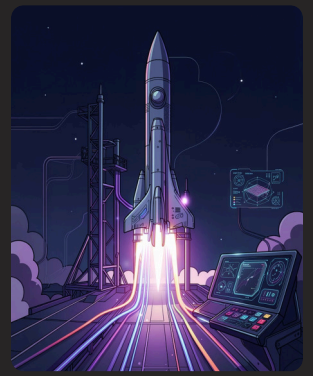

AFC

Alkaline fuel cells use potassium hydroxide electrolyte. NASA has used them in space missions since the 1960s.

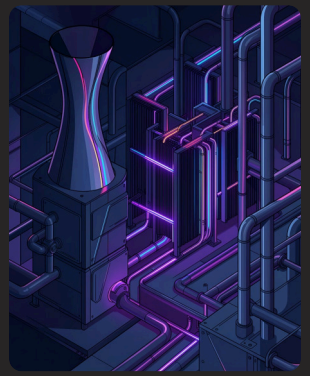

MCFC

Molten Carbonate fuel cells operate at 650°C. Excellent for large-scale industrial and utility power plants.

Made with GAMMA

Advantages of Fuel Cells

Why They Matter

1

Environmental Benefits

Zero greenhouse gas emissions when using green hydrogen. Reduces air pollution and carbon footprint significantly.

2

Energy Security

Diversifies energy sources away from fossil fuels. Hydrogen can be produced from renewable sources like solar and wind.

3

High Efficiency

Achieve 40-60% efficiency, with combined heat and power systems reaching 85%. Superior to internal combustion engines.

4

Quiet Operation

No moving parts in the energy conversion process. Minimal noise pollution makes them perfect for residential and urban use.

Made with GAMMA

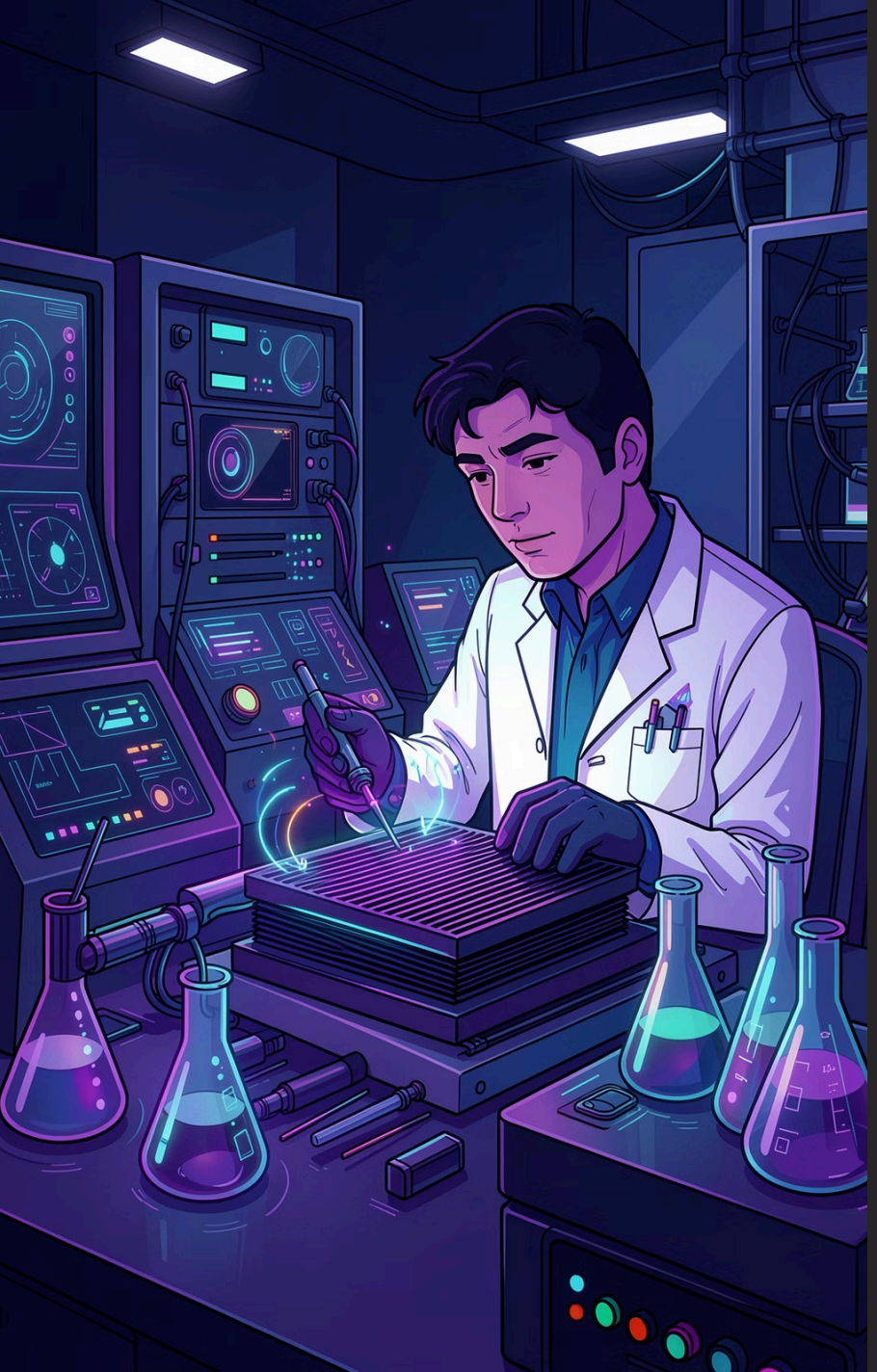

Challenges and Limitations

The Road Ahead

Cost and Materials

Expensive catalysts like platinum increase production costs. Research focuses on reducing precious metal usage.

Hydrogen Infrastructure

Limited refueling stations and distribution networks hinder widespread adoption. Significant investment needed.

Storage and Transport

Hydrogen requires high-pressure tanks or cryogenic temperatures. Safety concerns and energy density challenges remain.

Durability

Lifetime and performance degradation over time need improvement. Current systems last 5,000-10,000 hours.

Made with GAMMA

Real-World Applications

Fuel Cells in Action

Transportation

Hydrogen fuel cell vehicles like Toyota Mirai and Hyundai NEXO. Buses and trucks powered by fuel cells reducing emissions in public transit.

Stationary Power

Backup power for data centers, hospitals, and telecom towers. Residential and commercial buildings using fuel cells for primary energy.

Space Exploration

NASA's use of alkaline fuel cells in Apollo missions and Space Shuttle. Provides power and drinking water for astronauts.

Marine Applications

Ferries and ships using fuel cells to reduce maritime pollution. Port operations transitioning to clean hydrogen power.

Made with GAMMA

The Future of Electrochemistry & Fuel Cells

1. **2025**
   Cost parity with internal combustion engines achieved
2. **2030**
   Widespread hydrogen infrastructure in major cities
3. **2035**
   Fuel cells dominate transportation sector
4. **2040**
   Carbon-neutral energy systems globally

Continued research promises lower costs, improved durability, and new applications. Electrochemistry and fuel cells will play a pivotal role in achieving global climate goals and sustainable energy future.

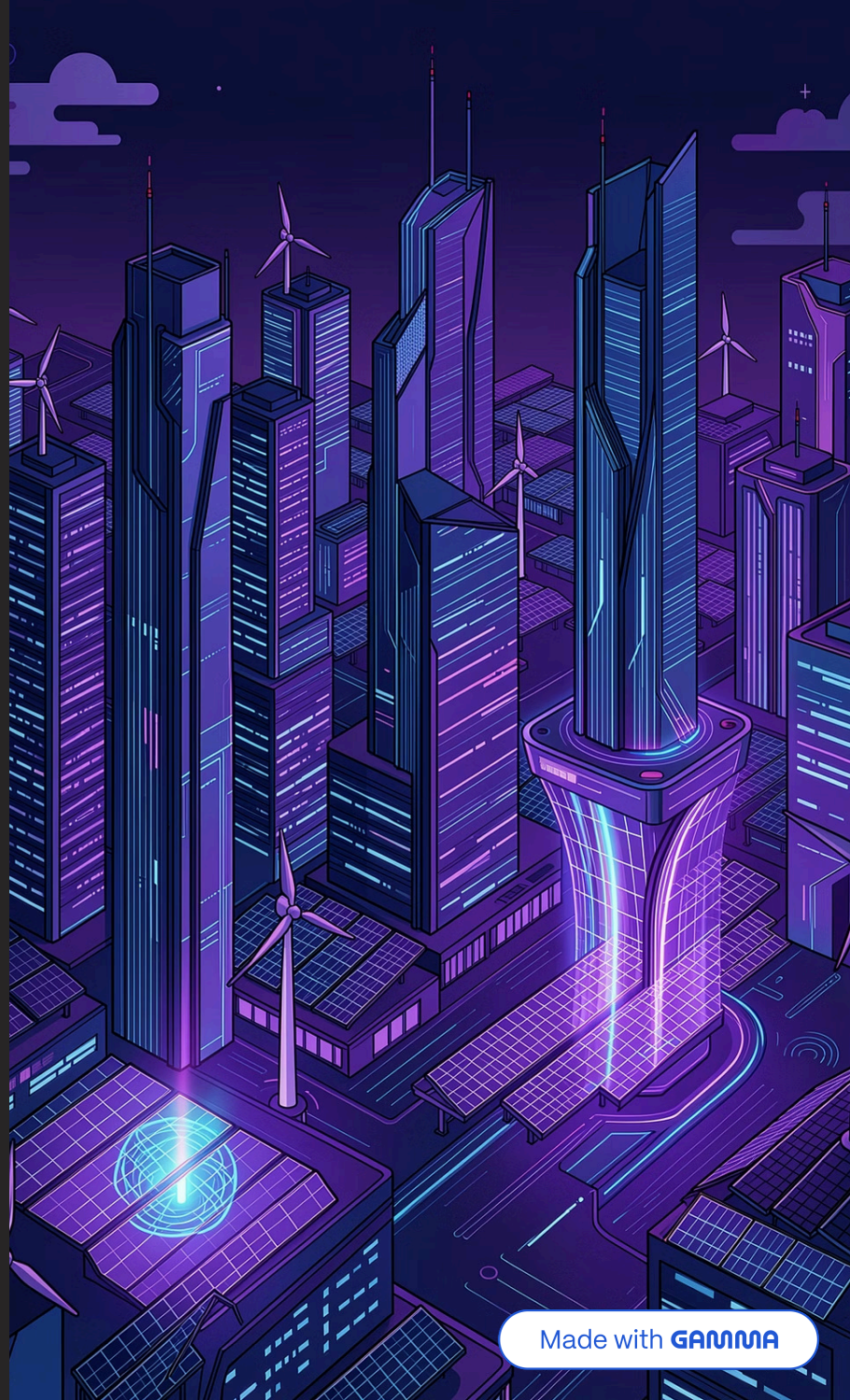

Made with GAMMA