Unlocking the Dynamic World of Chemical Equilibrium

Discover how reactions reach a perfect balance and why this fundamental concept powers everything from industrial manufacturing to life itself.

Made with GAMMA

What is Chemical Equilibrium?

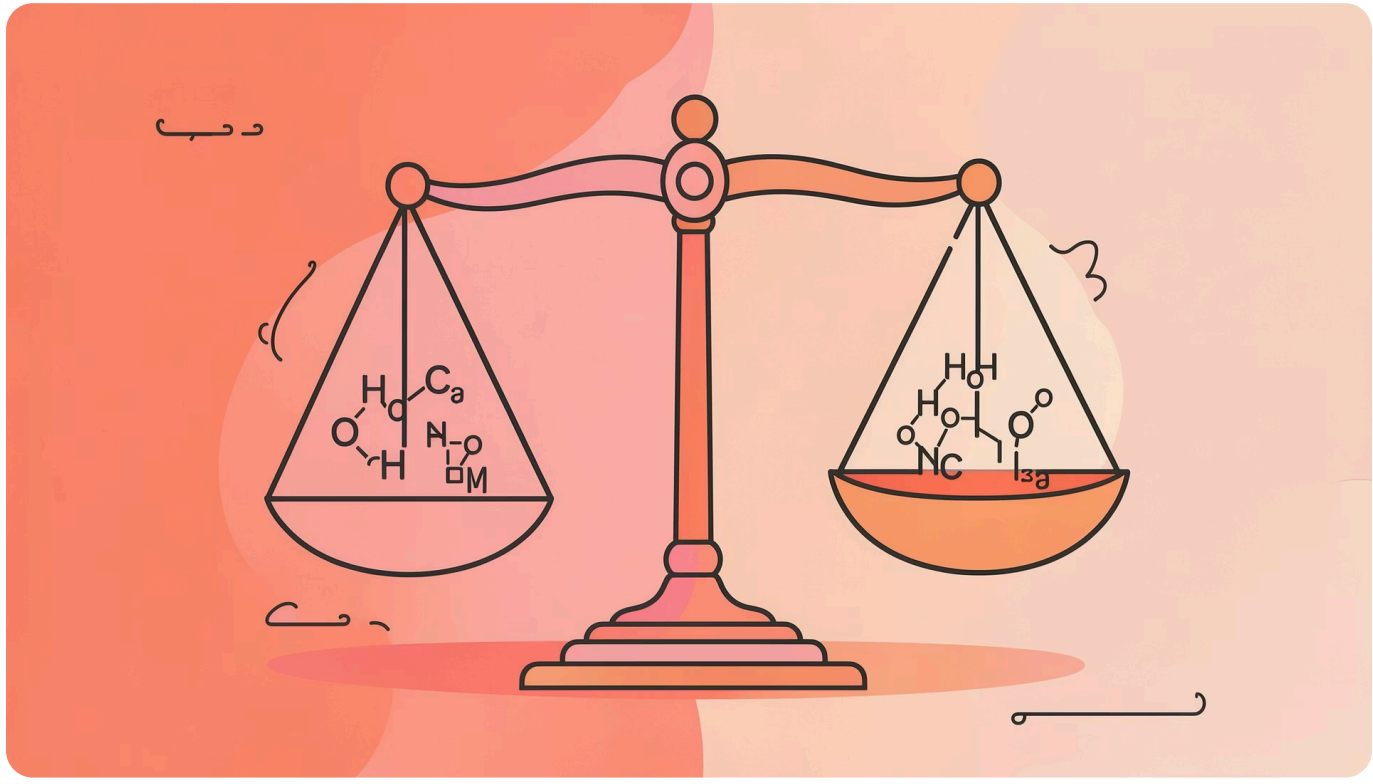

Defining the Balance

Chemical equilibrium occurs when the **rate of the forward reaction equals the rate of the reverse reaction**. At this point, reactant and product concentrations remain constant over time.

Importantly, equilibrium doesn't mean equal amounts—it means **balanced rates**. The system is dynamic, with molecules continuously reacting in both directions.

Made with GAMMA

Reversible Reactions: The Dance of Reactants and Products

In reversible reactions, products can reform reactants, creating a continuous cycle. This bidirectional nature is the foundation of equilibrium chemistry.

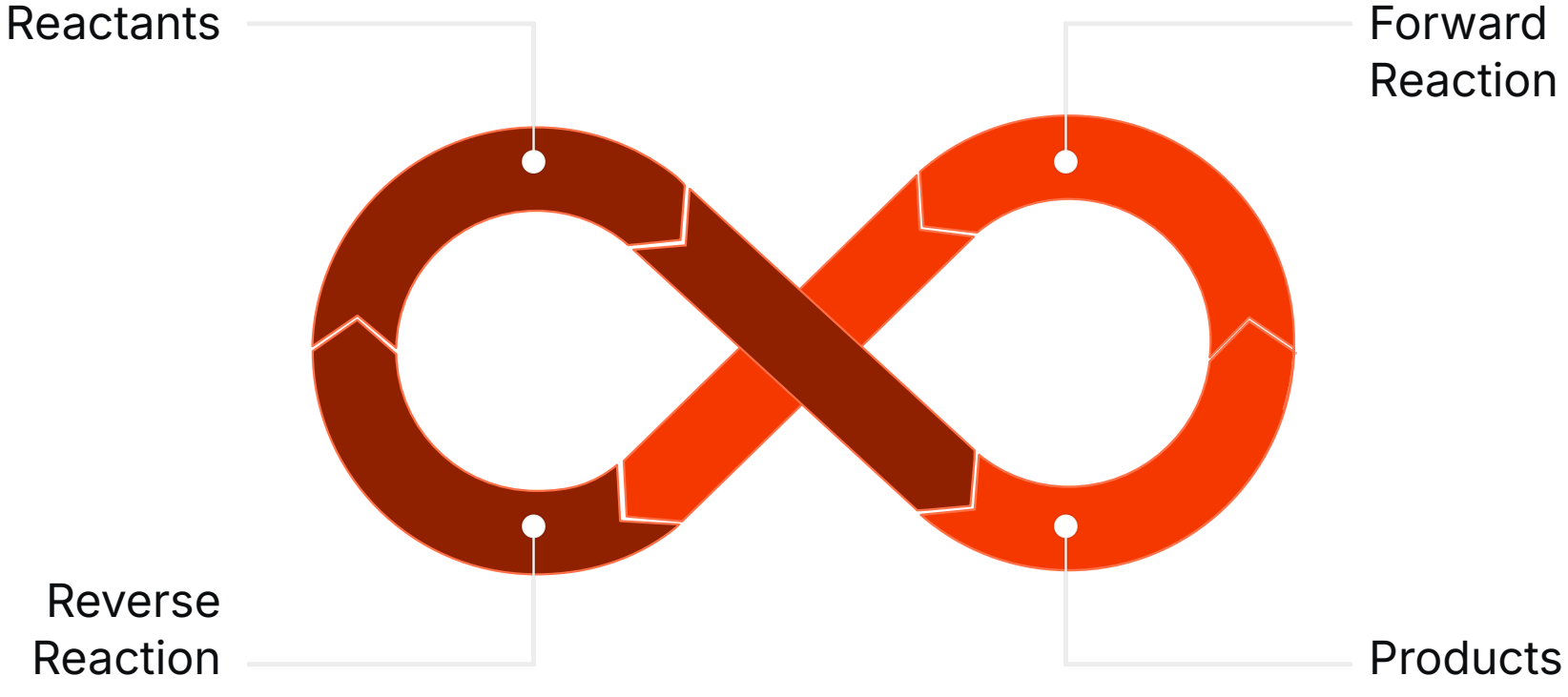

Made with GAMMA

The Equilibrium Constant (K): Quantifying the Balance

The **equilibrium constant (K)** measures the ratio of product concentrations to reactant concentrations at equilibrium. It's a powerful predictor of reaction favorability.

The General Formula

$$K = \frac{[C]^c[D]^d}{[A]^a[B]^b}$$

For the reaction: $aA + bB \rightleftharpoons cC + dD$

- K > 1: Products favored
- K < 1: Reactants favored
- K = 1: Neither favored

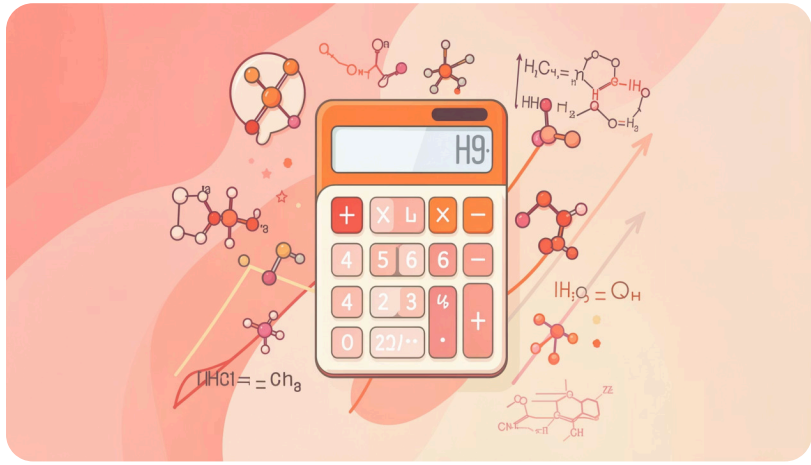

Key Point: K is constant at a given temperature and provides insight into reaction spontaneity.

Made with GAMMA

Le Chatelier's Principle: Predicting Shifts in Equilibrium

When a system at equilibrium experiences a change, it responds by **shifting to counteract that change**. This elegant principle allows us to predict how reactions will respond to disturbances.

The Principle

Systems adjust to minimize stress and restore balance

Practical Use

Engineers manipulate conditions to maximize product yield

Universal

Applies to all equilibrium systems in nature and industry

Made with GAMMA

Factors Affecting Equilibrium

Three primary factors can shift equilibrium position. Understanding these effects is crucial for controlling chemical reactions.

1

Concentration Changes

Adding reactants shifts equilibrium toward products. Removing products has the same effect. The system consumes excess reactants to restore balance.

2

Pressure Changes

For gas-phase reactions, increasing pressure favors the side with fewer moles. Decreasing pressure favors more moles. This affects volume-dependent systems.

3

Temperature Changes

Increasing temperature favors endothermic direction. Decreasing temperature favors exothermic direction. Temperature uniquely changes the K value itself.

Made with GAMMA

Applications of Equilibrium: From Industry to Life

Industrial Processes

Haber Process

Produces ammonia for fertilizers by optimizing N_2 and H_2 equilibrium

Sulfuric Acid Production

Contact process uses equilibrium principles to maximize SO_3 yield

Fuel Cells

Electrochemical equilibrium enables efficient energy conversion

Biological Systems

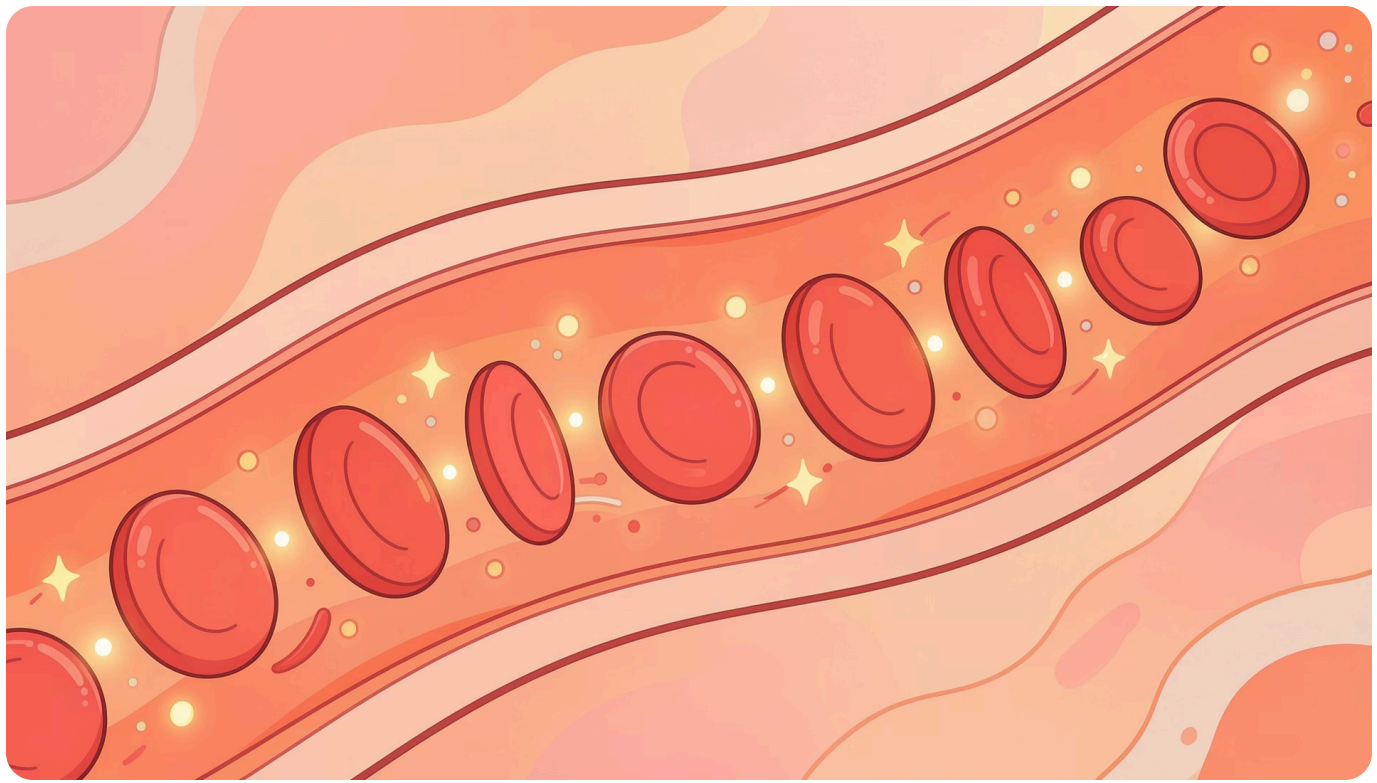

Equilibrium governs **oxygen transport** in blood, **acid-base balance** in cells, and **enzyme catalysis**. Life depends on precise equilibrium control.

Made with GAMMA

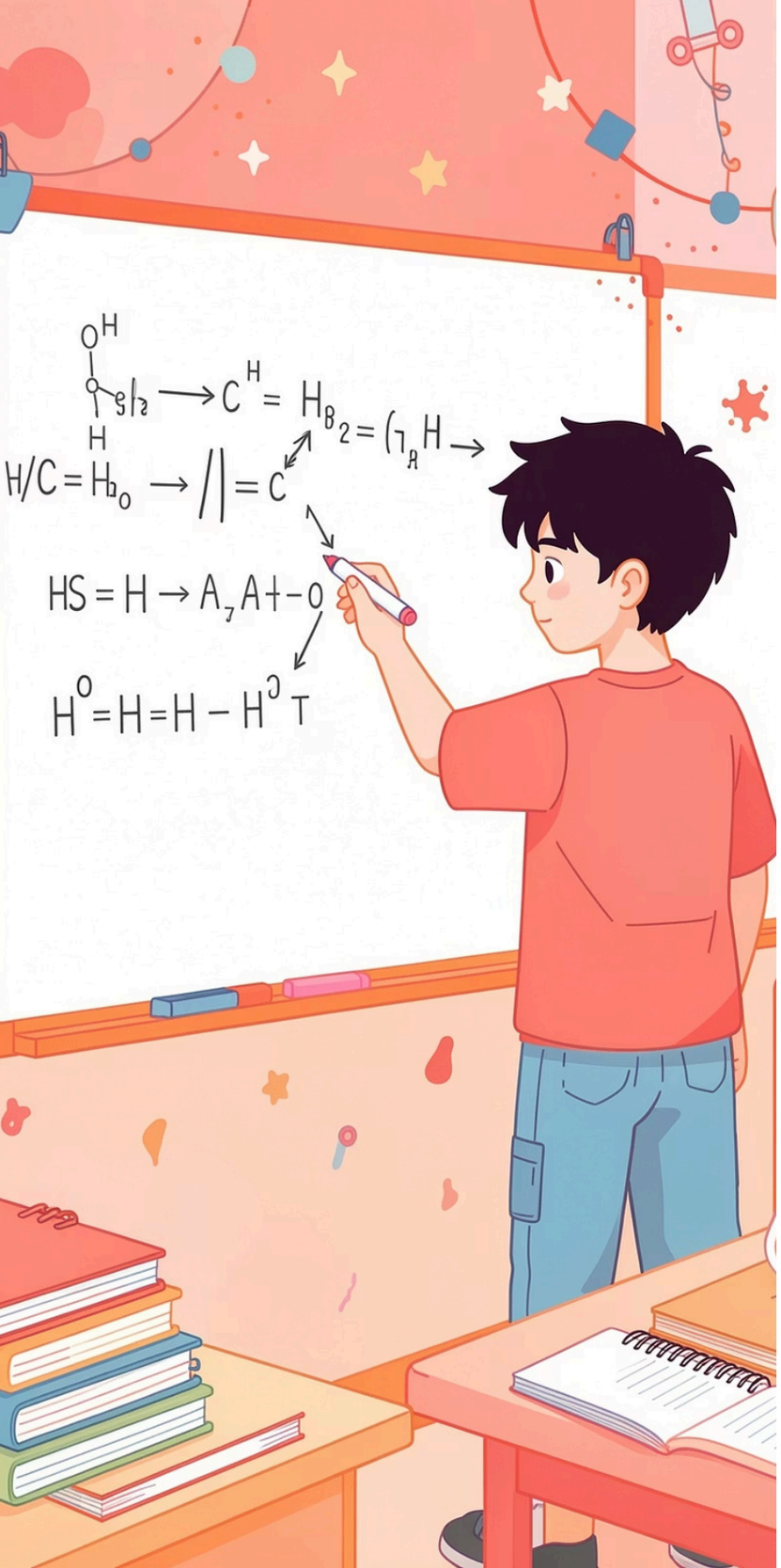

Solving Equilibrium Problems: A Step-by-Step Approach

Master equilibrium calculations with this systematic method. Practice transforms complexity into clarity.

Write the Balanced Equation

Ensure the reaction is balanced and identify all species involved

Set Up ICE Table

Initial, Change, Equilibrium concentrations organize your work

Apply K Expression

Substitute equilibrium values into the equilibrium constant expression

Solve and Verify

Calculate unknowns and check that values make physical sense

Made with GAMMA

Common Misconceptions and Key Insights

Myth: Equilibrium means equal concentrations

Reality: Equilibrium means equal *rates*, not equal amounts. Product and reactant concentrations can differ significantly while rates remain balanced.

Myth: Reactions stop at equilibrium

Reality: Reactions continue! Forward and reverse reactions proceed at identical rates, creating a dynamic steady state where molecules constantly transform.

Myth: Catalysts shift equilibrium

Reality: Catalysts speed up both directions equally, helping reach equilibrium faster but not changing the final position or K value.

Key Insight: K depends only on temperature

Unlike concentration or pressure effects, temperature changes actually alter the equilibrium constant value itself, fundamentally changing reaction favorability.

Made with GAMMA

Key Takeaways and Your Equilibrium Journey

01

Equilibrium means balanced rates, not stopped reactions

02

K quantifies reaction favorability at a given temperature

03

Le Chatelier's principle predicts system responses to change

04

Master ICE tables to solve equilibrium problems systematically

Chemical equilibrium is fundamental to understanding reaction behavior. From industrial synthesis to biological processes, equilibrium principles govern chemical systems everywhere. Continue practicing problems and exploring real-world applications to deepen your mastery of this essential concept.

Made with GAMMA