Unlocking Power with User-Defined Functions

Write smarter, reuse more, maintain less — UDFs transform how you build and scale software.

Made with GAMMA

What Is a User-Defined Function?

A **User-Defined Function (UDF)** is a named block of code that performs a specific task — created by you, not built into the system.

Custom by Design

Built to solve your exact problem, not a generic one.

Reusable Everywhere

Call it across queries, applications, or pipelines.

Encapsulated Logic

Hide complexity behind a clean, simple interface.

Made with GAMMA

The Power of Reusability: Why UDFs Matter

Simplify Complexity

Break large tasks into smaller, manageable pieces that are easier to understand and test.

Write Once, Use Often

Avoid repetitive coding. Define logic once and call it wherever needed.

Enhance Maintainability

Centralize business rules so updates propagate everywhere — fewer errors, less effort.

Made with GAMMA

UDFs in Action: SQL Server

SQL Server supports two primary UDF types, each serving a distinct purpose in query design.

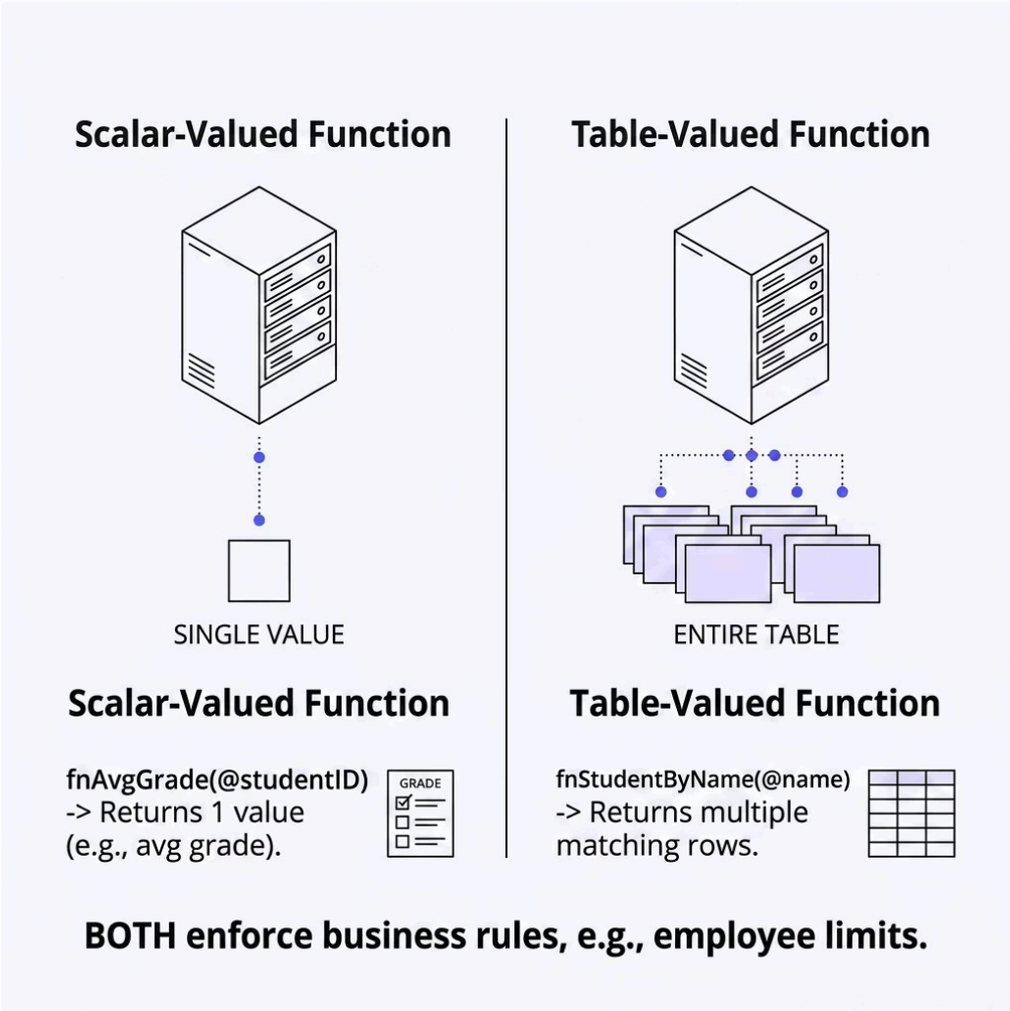

Scalar-Valued Functions

Return a **single value**. Ideal for calculations and lookups.

`fnAvgGrade(@studentID)` → returns one number.

Table-Valued Functions

Return a **full table**. Ideal for filtered row sets.

`fnStudentByName(@name)` → returns matching rows.

> ⓘ Use UDFs to enforce business rules — like capping employees per department — directly in queries.

Made with GAMMA

UDFs in Excel: Beyond Built-in Formulas

Excel UDFs (via VBA or Python) unlock custom calculations that native formulas can't handle.

→ Custom Calculations

Build domain-specific logic for financial models or data analysis.

→ Complexity Management

Replace sprawling nested formulas with clean, named functions.

→ Trade-offs

More powerful than VBA, but requires careful security review and a steeper learning curve.

Made with GAMMA

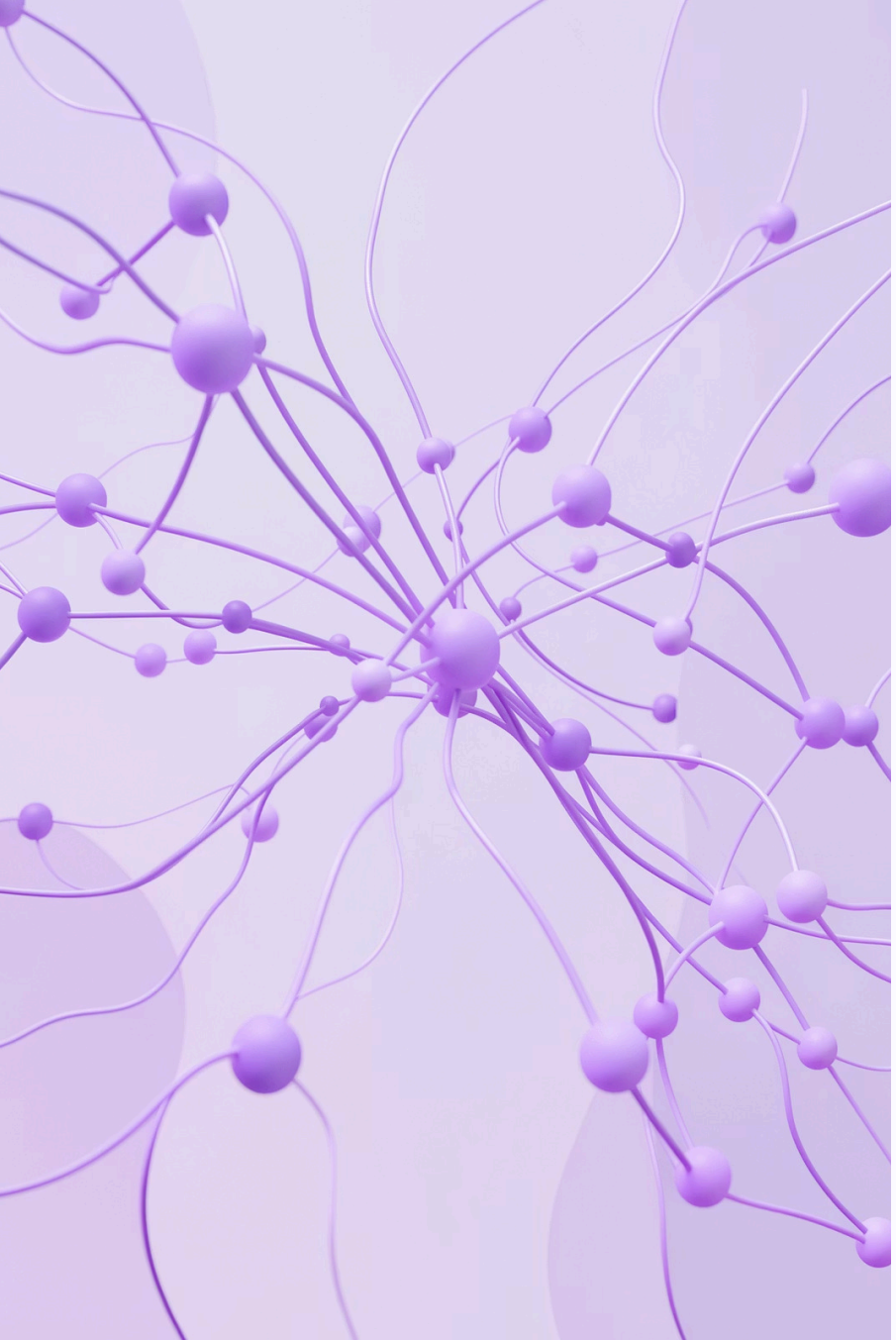

Python UDFs for Data Science & Analytics

Databricks Integration

Recommended for on-demand feature computation within distributed data pipelines at scale.

Flexible Python Logic

Embed custom Python functions directly into Spark DataFrames and SQL queries.

Feature Engineering

Create UDFs for complex transformations — normalization, encoding, or domain-specific logic — in ML workflows.

Made with GAMMA

DAX User-Defined Functions in Power BI

PREVIEW FEATURE

Microsoft Power BI's DAX UDFs (currently in preview) let you **package and reuse DAX expressions** — bringing the same reusability principles to your BI models.

Measures

Call UDFs inside aggregated calculations.

Calculated Columns

Apply consistent logic across table rows.

Visual Calculations

Reuse rules inside report visuals directly.

Made with GAMMA

One UDF Library, Many Platforms

The UDF concept is universal — a single pattern applied across SQL, Excel, Python, and Power BI to centralize logic and eliminate duplication.

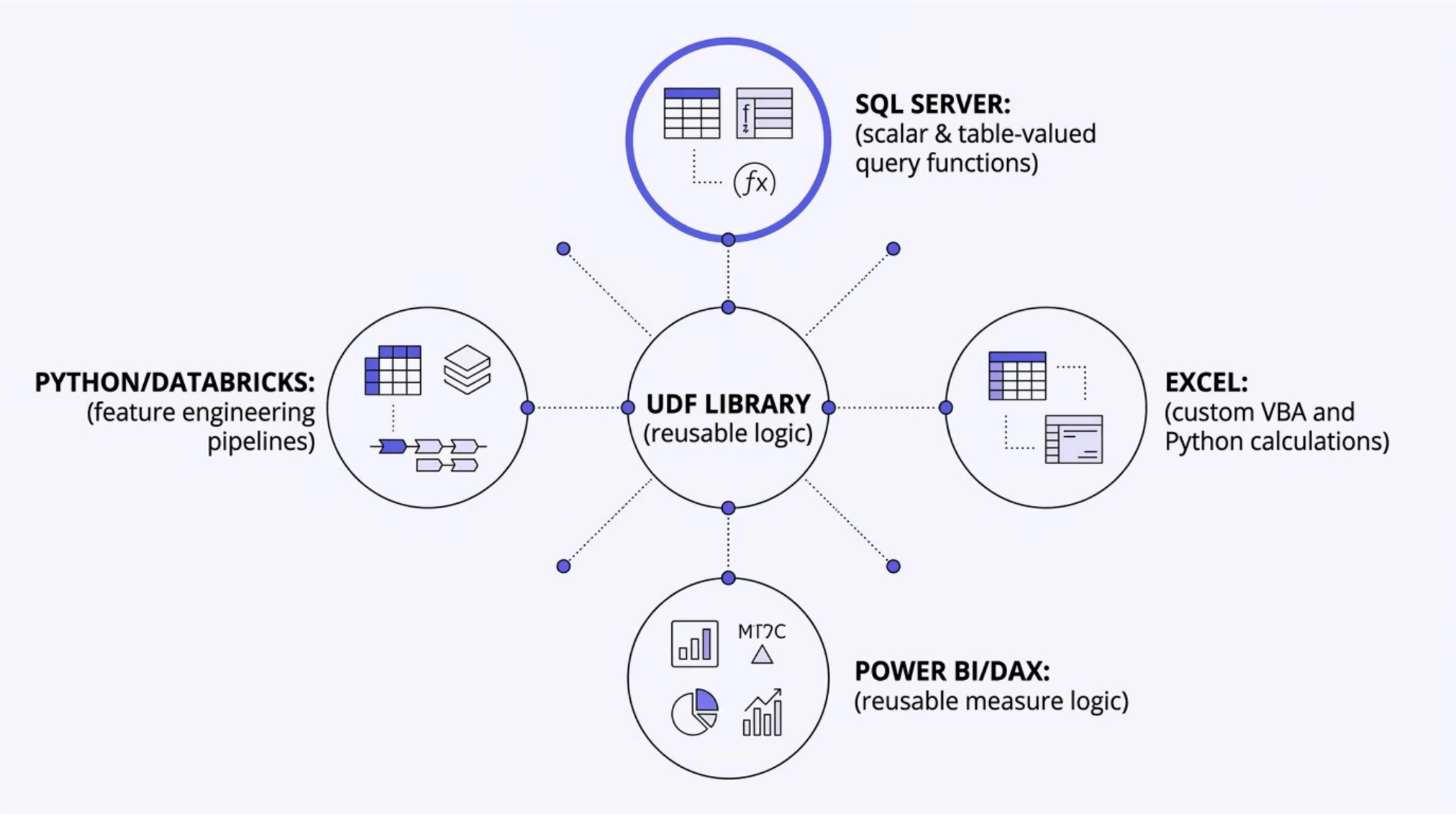

Made with GAMMA

Beyond Code: The Pulse-Per-Second (PPS) API

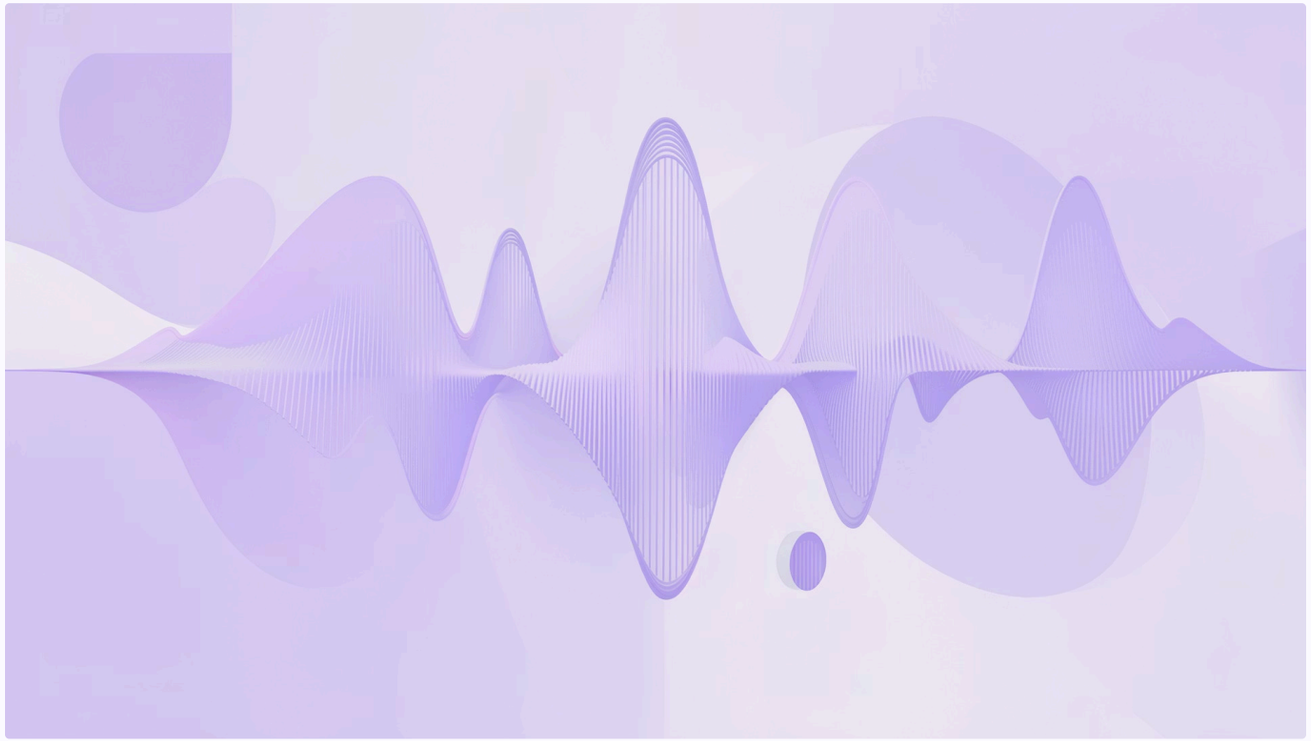

RFC 2783 defines the PPS API — a high-precision timing interface for UNIX-like systems. It applies the UDF philosophy at the *system level*.

Standardized Functions

Defines reusable functions for managing precise timing signals.

Same Core Principle

Encapsulate a specific, repeatable task behind a clean interface.

Broader Relevance

The "function" concept extends far beyond application code — into kernels and APIs.

Made with GAMMA

The Future Is Modular: Embrace UDFs

Efficient

Eliminate redundant code and reduce development time.

Scalable

From a single query to enterprise-wide data pipelines.

Maintainable

Centralize logic so updates ripple everywhere automatically.

> UDFs empower you to tailor technology to your specific needs — from simple calculations to complex, cross-platform data systems.

Made with GAMMA