JavaScript & WD: Powering Modern Web Development

From browser scripting to full-stack automation — explore how JavaScript and WebDriver combine to build, test, and scale the modern web.

Made with GAMMA

The Foundation: JavaScript's Evolution

What began as a quirky browser scripting language has grown into a powerhouse runtime for the web, server, and desktop alike.

ES6+ Features

Arrow functions, destructuring, modules, and template literals transformed how developers write clean, expressive code.

Async/Await

Simplified asynchronous programming, making complex flows readable and maintainable without callback hell.

Modern DOM APIs

Rich browser APIs now enable dynamic, reactive UIs without heavy frameworks — pure JavaScript, refined.

Made with GAMMA

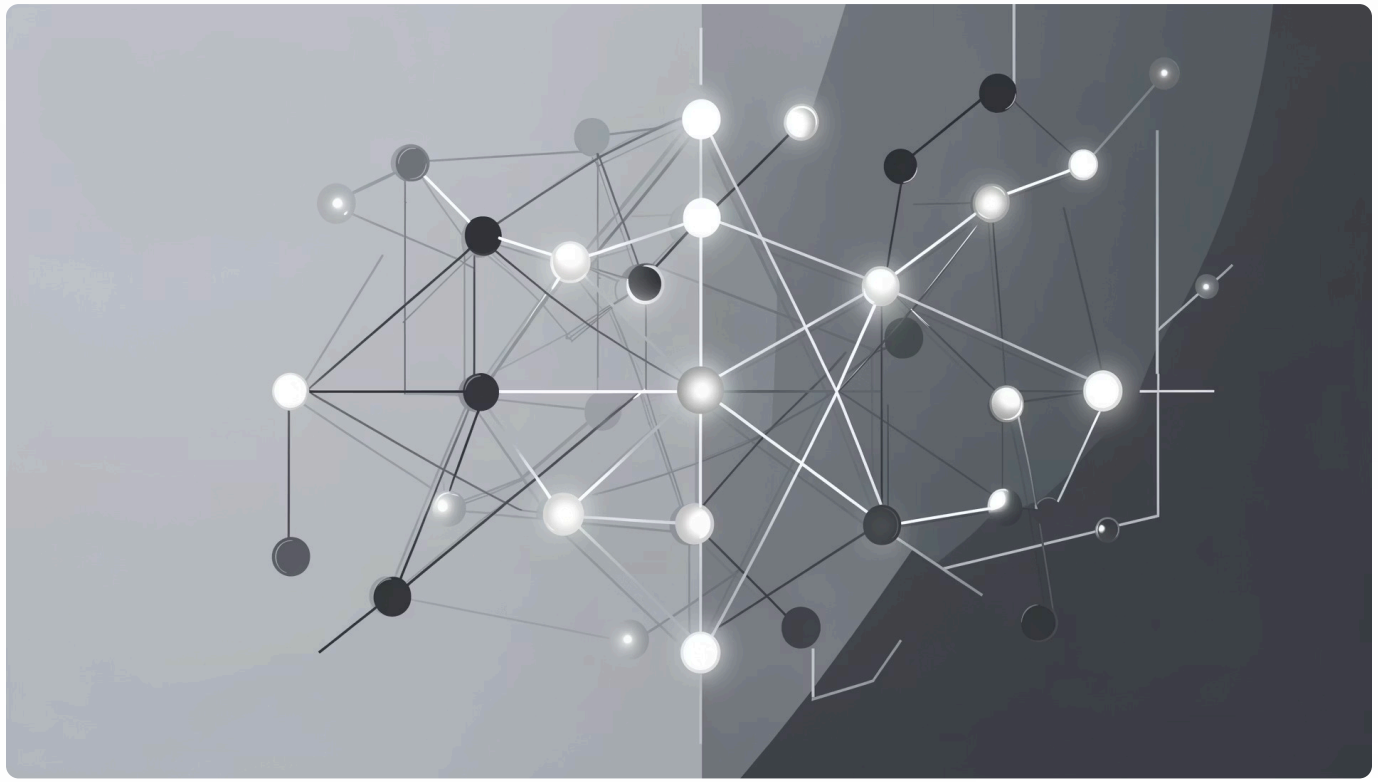

CORE CONCEPT

The DOM: Your Browser's Blueprint

The Document Object Model is the living structure of every web page — and JavaScript is the tool that brings it to life.

insertAdjacentElement

Precisely insert or move elements relative to existing nodes — fast, targeted, efficient.

IntersectionObserver

Trigger behavior when elements enter or leave the viewport — perfect for lazy loading and animations.

Made with GAMMA

Asynchronous JavaScript: Handling the Flow

Modern apps rarely run in a straight line. JavaScript's async primitives give developers precise control over concurrent operations.

1

Promise.all

Run multiple async tasks simultaneously — resolves when **all** complete.

2

Promise.race

First to settle wins — ideal for timeouts and fallback strategies.

3

Promise.any

Resolves with the first **successful** result, ignoring failures.

4

async/await

Write async logic that reads like synchronous code — clean, readable, maintainable.

Made with GAMMA

WebDriver (WD.js): Automating the Browser

The `wd` Node.js library bridges JavaScript and browser automation, enabling developers to write expressive, cross-browser functional tests without switching languages.

- Write tests entirely in JavaScript — no context switching
- Leverage the full Selenium WebDriver protocol
- Chain commands fluently with promises and async/await
- Supports Chrome, Firefox, Safari, and more

> ⓘ WD.js brings your test suite into the same language as your application code — reducing friction and accelerating velocity.

Made with GAMMA

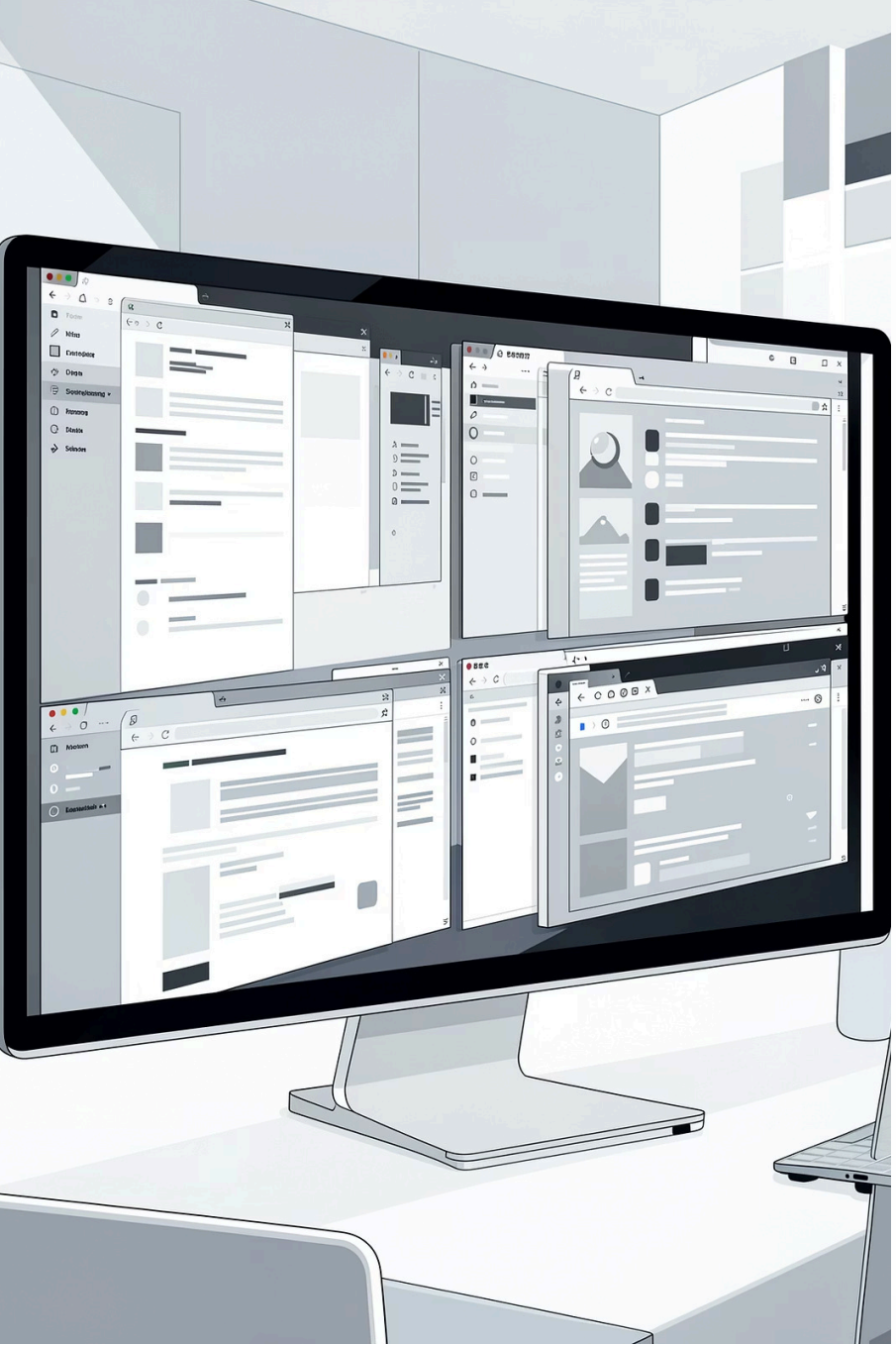

Parallel Testing with WD.js and Selenium

Running tests sequentially across browsers is slow. Parallelization turns hours into minutes — and makes cross-browser coverage practical at scale.

Platform Heterogeneity

Modern users span dozens of browser and OS combinations. Parallel testing ensures coverage without exponential time costs.

wd-parallel-async

Orchestrates concurrent WD.js test sessions — run the same suite across multiple targets simultaneously.

parallel-wd

Streamlines multi-browser test distribution, reducing boilerplate and configuration overhead.

Made with GAMMA

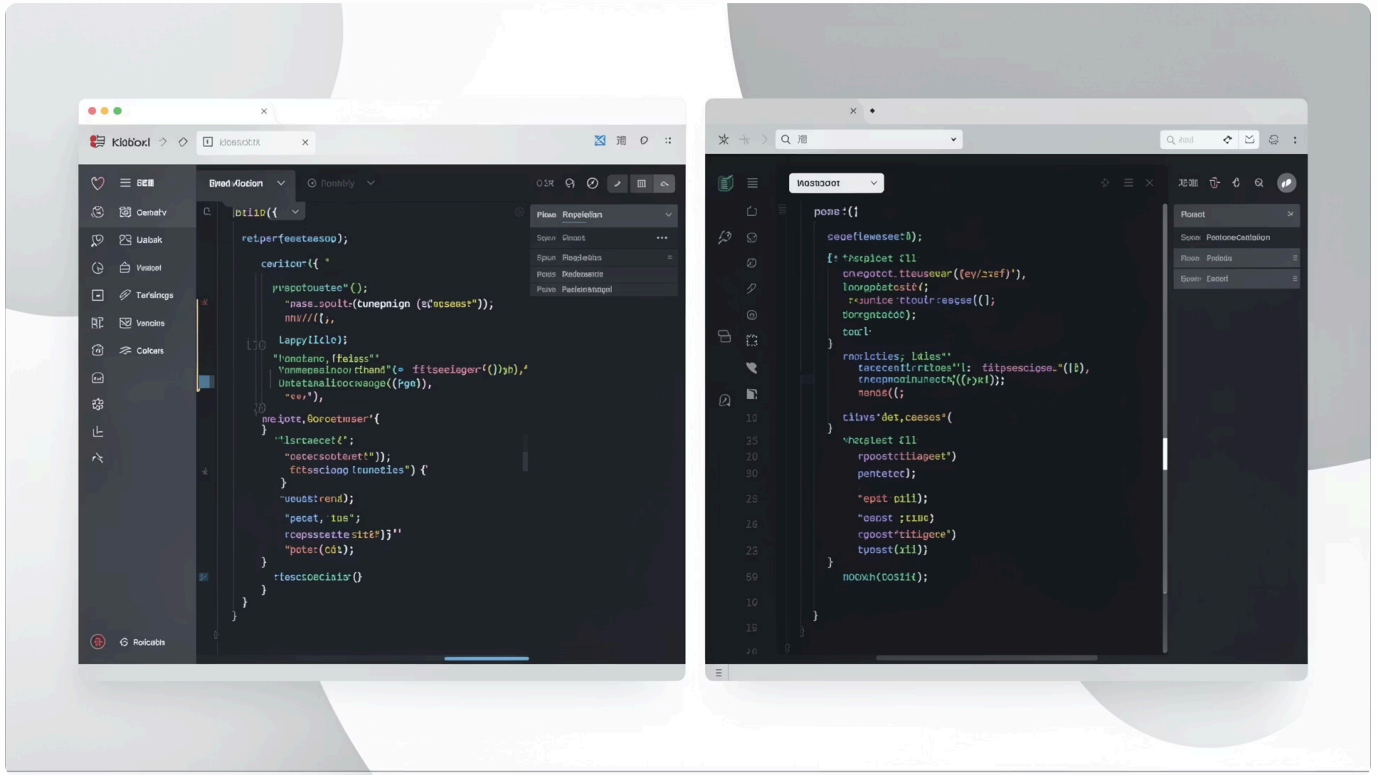

From Single Browser to Parallel Power

A single-browser test runs end-to-end in one environment. Parallelized, that same test suite runs concurrently across Chrome, Firefox, and Safari — simultaneously.

Single Test

Sequential execution, one browser, one result at a time.

Parallel Test

Concurrent sessions, multiple browsers, dramatically reduced feedback loops.

Made with GAMMA

Beyond Testing: JavaScript's Versatility

JavaScript's design patterns extend far beyond test automation — enabling cleaner, more maintainable application code through elegant abstractions.

Facade Pattern

Wrap complex or inconsistent native browser APIs behind a simple, unified interface — hiding implementation details and reducing cognitive load.

```
// Clean storage facade
storage.save({ key: value }, callback);
storage.load('key', callback);
storage.remove('key', callback);
```

Instead of calling `localStorage` directly with verbose error handling, the facade provides a consistent, promise-friendly surface.

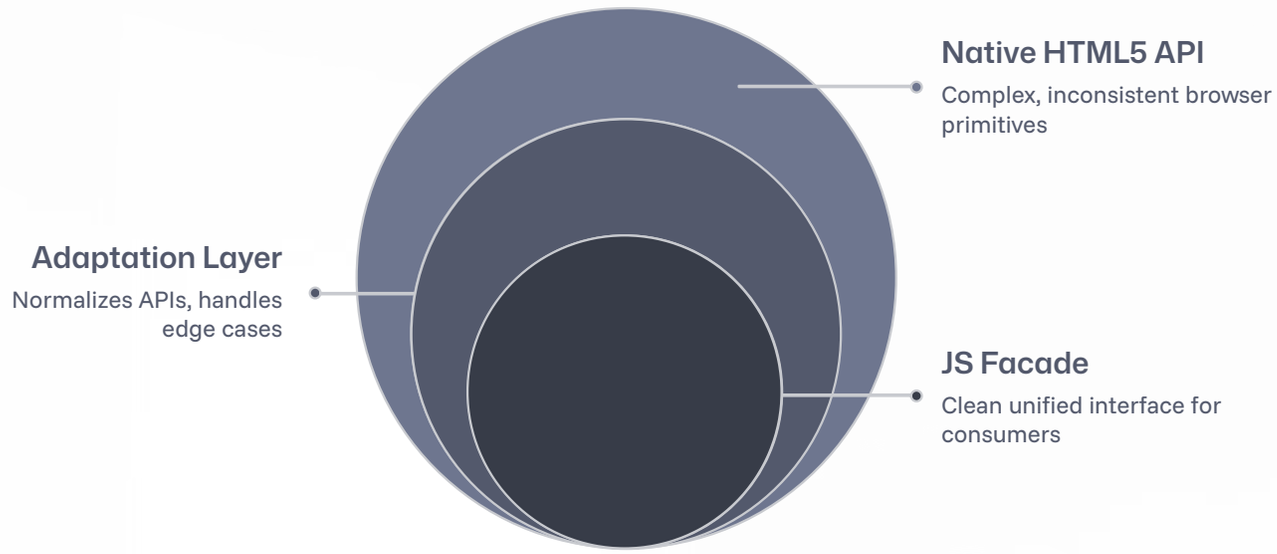

Facade patterns decouple application logic from browser-specific implementations, making code more portable and testable.

Made with GAMMA

The Future of JavaScript in Web Development

JavaScript is not standing still. The language and its ecosystem continue to evolve at a remarkable pace — driven by community, standards bodies, and real-world demand.

Language Innovation

New ECMAScript proposals land yearly — pattern matching, temporal API, and decorators are reshaping how code is written.

Browser API Expansion

WebAssembly, Web Components, and Houdini APIs unlock capabilities once reserved for native applications.

Testability First

The industry is shifting toward test-driven development — and JavaScript's tooling ecosystem is leading that charge.

Made with GAMMA

Building the Future, Today.

JavaScript and WD.js together represent more than tools — they embody a philosophy of building with confidence, testing with precision, and shipping with speed.

01

Write expressive, modern JavaScript

Leverage ES6+, async patterns, and powerful DOM APIs.

02

Automate with WD.js

Build robust cross-browser test suites in the same language as your app.

03

Scale with parallel testing

Eliminate bottlenecks and achieve true multi-browser confidence.

Made with GAMMA