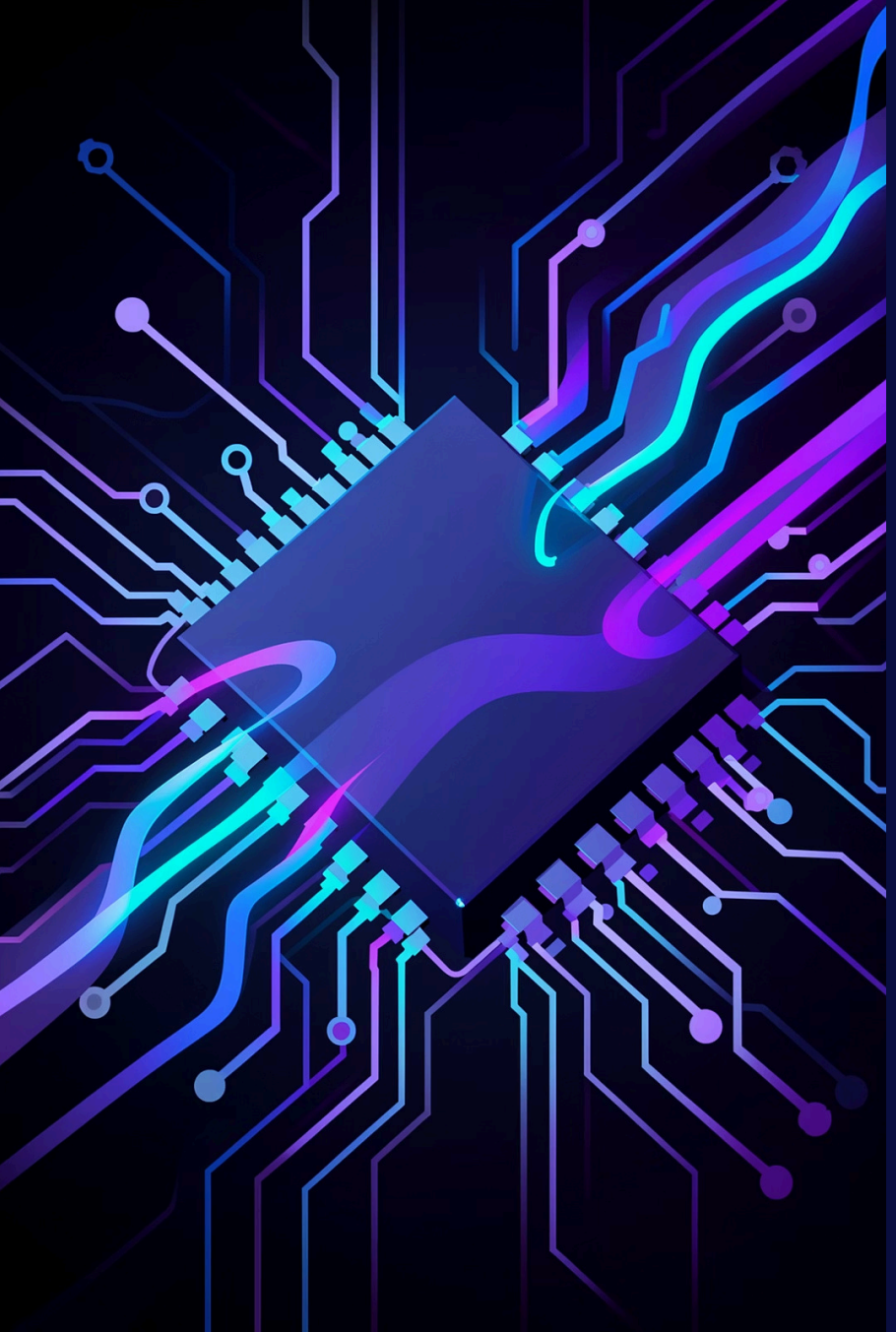

## Field Effect Transistors

# The Tiny Switches Powering Our World

From your smartphone to supercomputers, FETs are the invisible engines of the digital age — controlling the flow of electricity with remarkable precision.

Made with GAMMA

# What is a Field Effect Transistor?

A **Field Effect Transistor (FET)** is a semiconductor device that uses an electric field to control the flow of current. Unlike bipolar transistors, FETs are **voltage-controlled** — a small voltage at one terminal governs a much larger current elsewhere.

### Unipolar

Uses only one type of charge carrier — electrons or holes

### High Input Impedance

Draws almost no current at the control terminal

### Miniaturizable

Scales down to nanometer dimensions for modern ICs

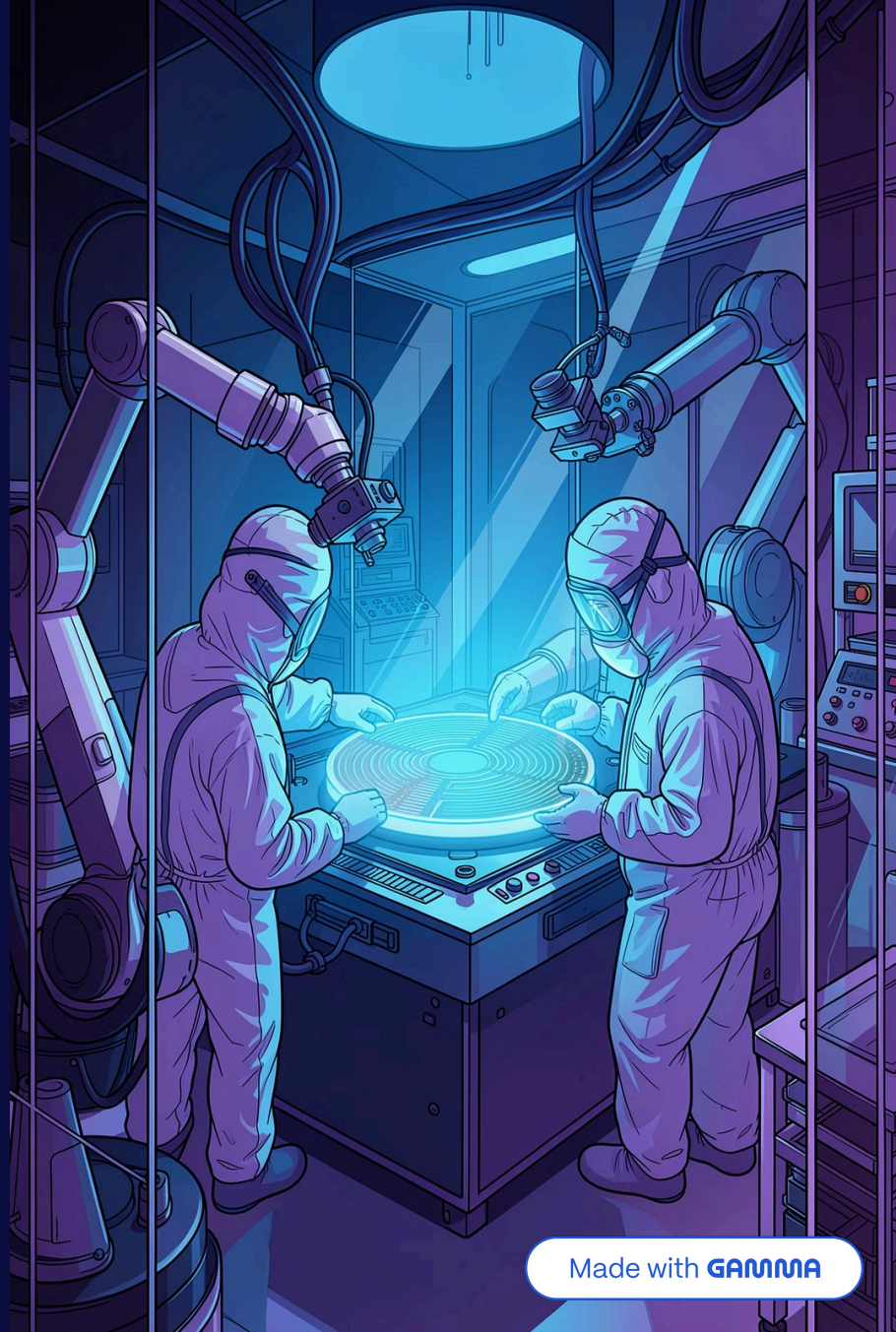

Made with GAMMA

# The Fundamentals: How a FET Works

Every FET has three key terminals working together to control current flow through a conductive channel.

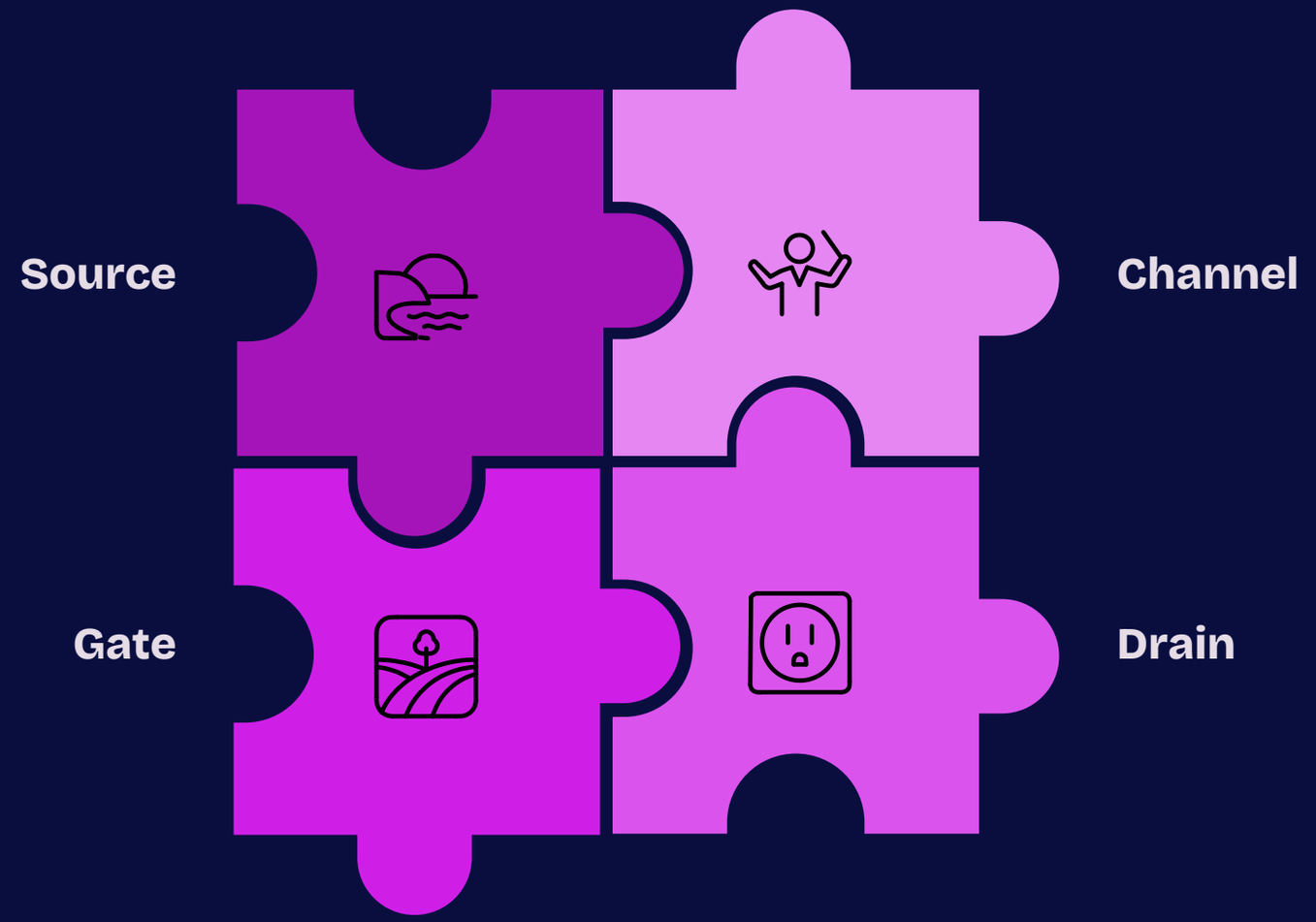


The **Gate** voltage creates an electric field that widens or narrows the channel between Source and Drain — acting like a valve for electrical current with no mechanical parts.

Made with GAMMA

# Different Flavors of FETs

## JFET — Junction FET

Uses a reverse-biased p-n junction to control the channel. **Naturally ON** — voltage pinches the channel closed. Simple, robust, and low-noise.

- N-channel and P-channel variants
- No oxide layer — junction-based control
- Common in analog and audio circuits

## MOSFET — Metal-Oxide-Semiconductor FET

Uses an insulated gate (oxide layer) to control the channel. **Dominates modern electronics** — from CPUs to power supplies.

- Insulated gate prevents DC current flow
- Extremely high input impedance
- Billions fit on a single microchip

Made with GAMMA

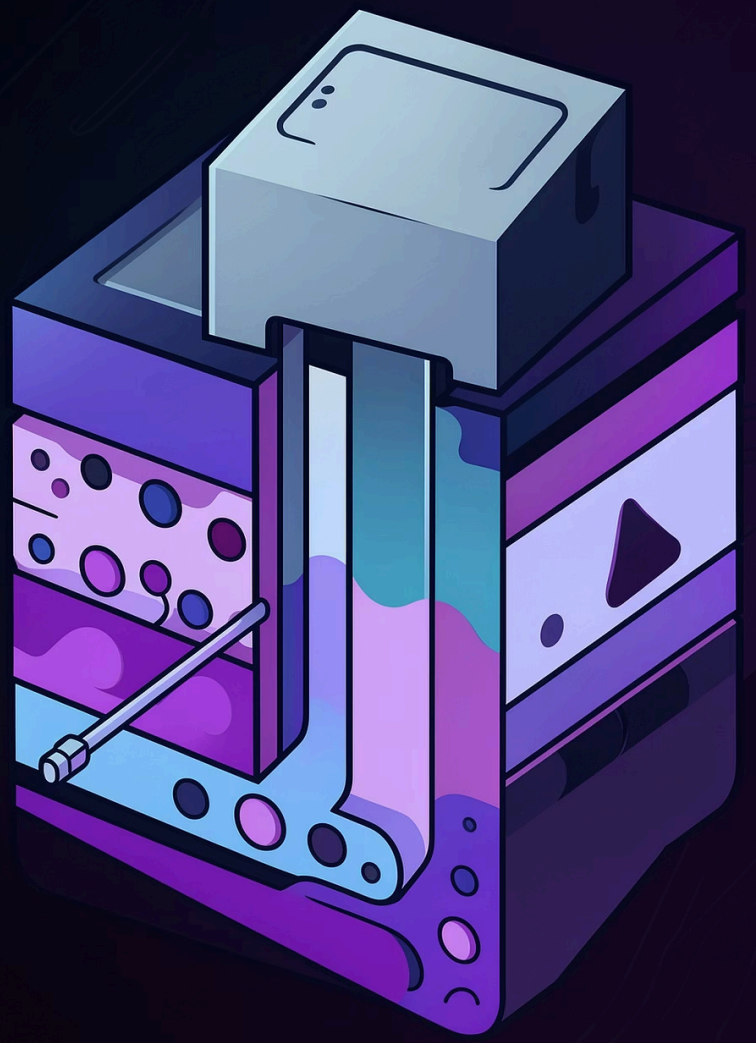

# Delving into MOSFETs

## Enhancement Mode

**Normally OFF.** The channel doesn't exist until a gate voltage is applied. Most common type — used in digital logic gates and microprocessors.

## Depletion Mode

**Normally ON.** A channel exists at zero gate voltage; applying voltage depletes carriers to reduce current. Used in analog amplifiers and constant-current sources.

Made with GAMMA

# Key Characteristics & Parameters

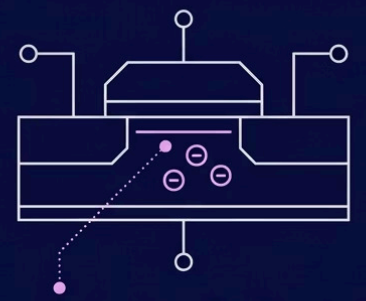

**$V_{th}$ (Threshold Voltage):**
Minimum gate voltage for turn ON.

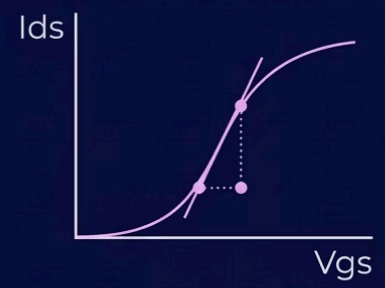


**$g_m$ (Transconductance):**
How gate voltage controls drain current.

**R_ds (Drain-Source Resistance):**
Channel resistance when fully ON.

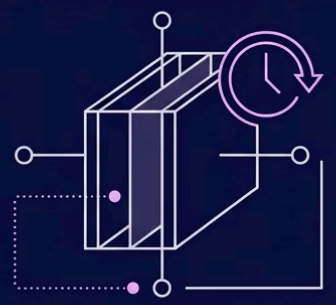

**C_gs (Gate Capacitance):**
Limits switching response speed.

## What Engineers Watch

These parameters define how a FET behaves in a circuit and determine its suitability for a given application.

- **Vth** — sets the switching point
- **gm** — measures amplification strength
- **Rds(on)** — affects power loss
- **Cgs** — limits switching speed

Made with GAMMA

# FETs in Action: Amplification & Switching

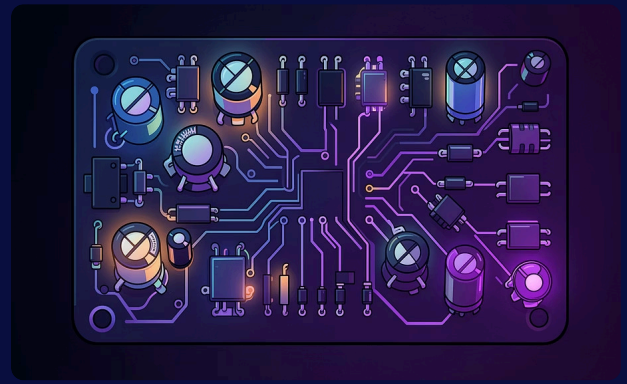

## Amplification

A small gate voltage variation produces a large change in drain current. FETs amplify weak signals in audio equipment, radio receivers, and sensor interfaces with low distortion.

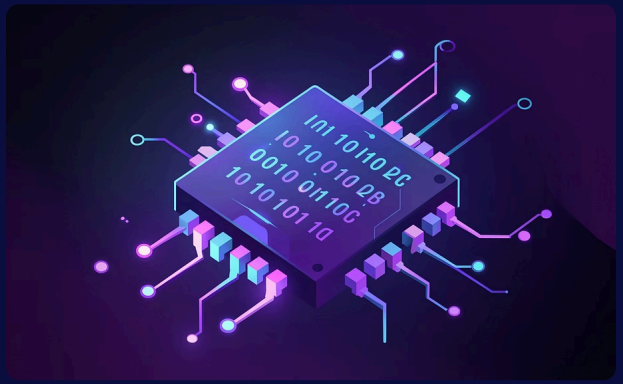

## Switching

FETs toggle between fully ON and fully OFF states in nanoseconds. This binary behavior is the foundation of **digital logic** — every computation in a CPU relies on billions of FET switches.

Made with GAMMA

# Why FETs Dominate Modern Electronics

### Ultra-Low Power

Near-zero gate current means minimal static power consumption — critical for battery-powered devices.

### Extreme Scalability

MOSFETs scale to just a few nanometers, enabling billions of transistors on a single chip.

### High Switching Speed

Fast ON/OFF transitions enable GHz-frequency operation in modern processors and RF circuits.

### Manufacturing Efficiency

Compatible with CMOS processes, making FETs inexpensive to mass-produce at scale.

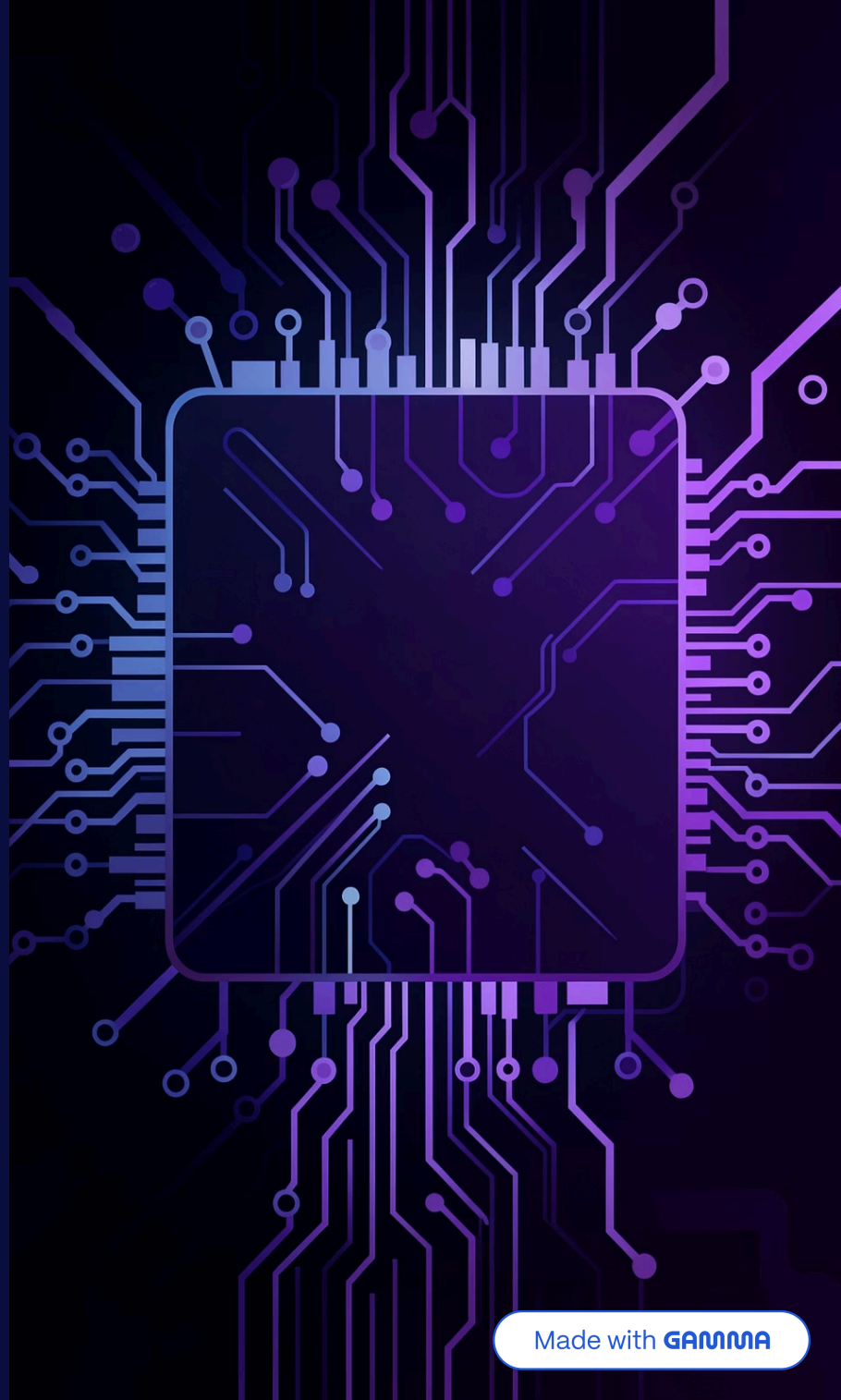

Made with GAMMA

# From Microchips to Power Electronics

## Where FETs Are Found

### Digital ICs

CPUs, GPUs, memory chips — billions of MOSFETs per die

### Power Management

DC-DC converters, motor drivers, power supplies

### Analog Circuits

Operational amplifiers, filters, sensor front-ends

### RF & Wireless

Cellular radios, Wi-Fi, satellite communication

Made with GAMMA

# The Future of FETs

As silicon approaches its physical limits, the next generation of transistors is emerging.

1

### Beyond Silicon

Gallium nitride (GaN) and silicon carbide (SiC) enable higher voltages and frequencies

2

### 2D Materials

Graphene and transition metal dichalcogenides (TMDs) offer atomically thin channels

3

### Gate-All-Around

Nanosheet and nanowire FETs wrap the gate fully around the channel for ultimate control

**Key insight:** The FET isn't disappearing — it's evolving. New materials and architectures will keep Moore's Law alive for decades.

Made with GAMMA