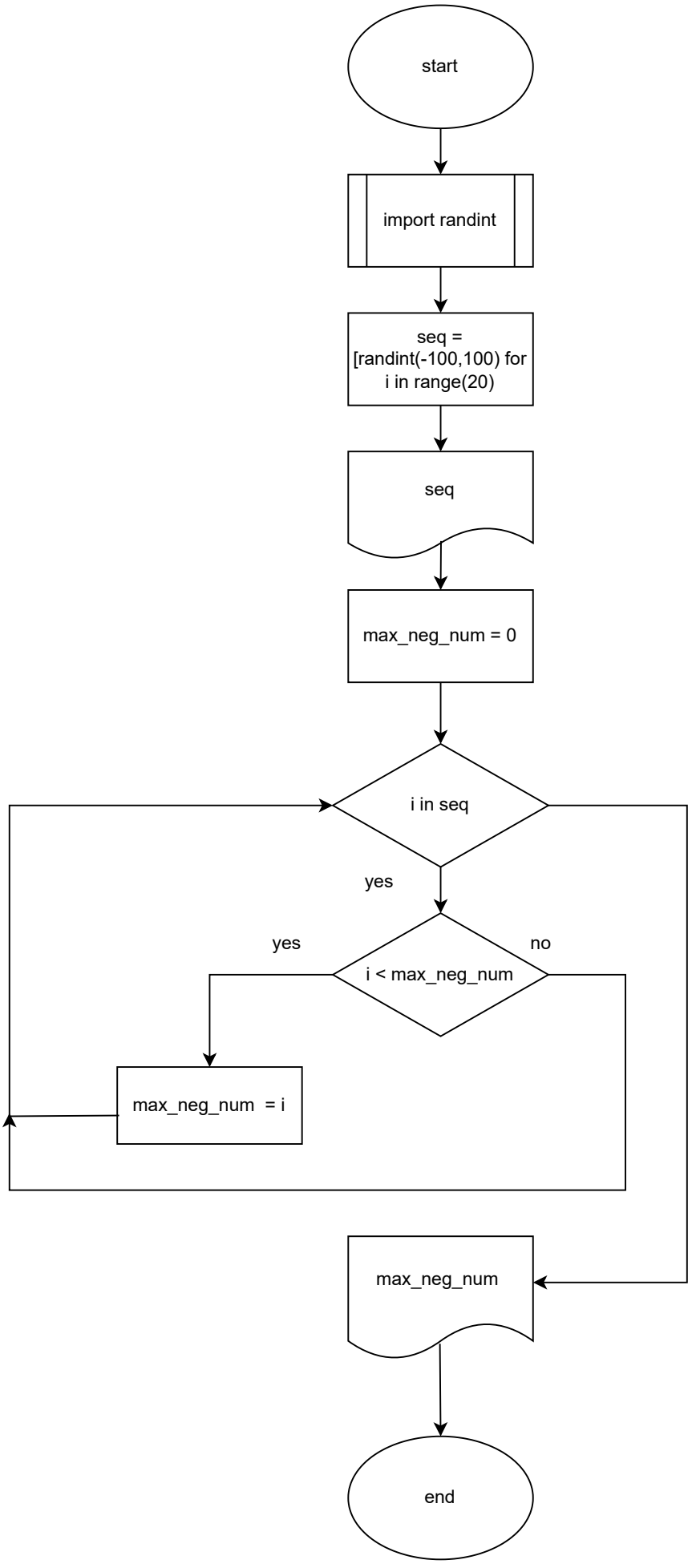
start
import randint
seq =
[randint(-100,100) for
i in range(20)
seq
max_neg_num = 0
i in seq
yes
yes
no
i < max_neg_num
max_neg_num = i
max_neg_num
end