Testleaf
Always Ahead

Java Collections Framework: Mastering the List Interface

Strategic Data Management for Test Automation & Selenium WebDriver

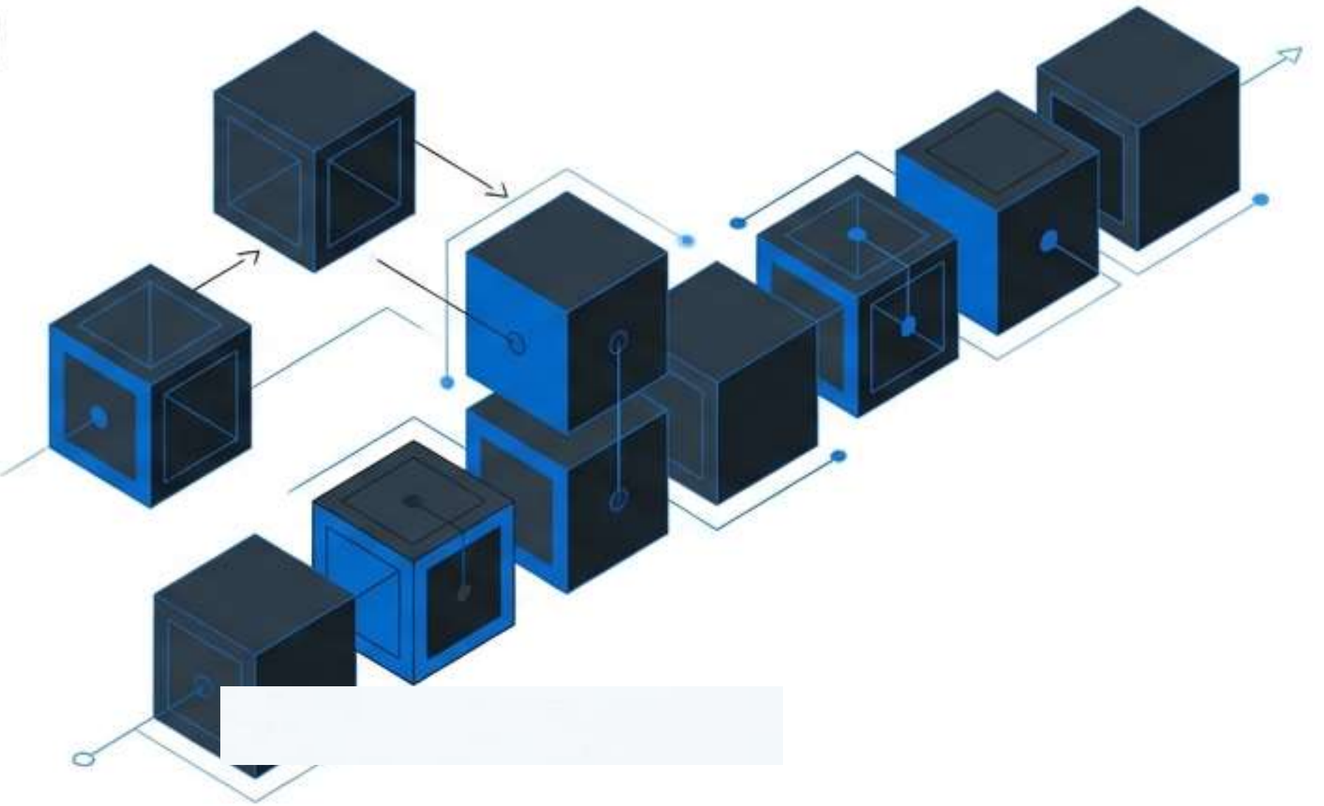

The Conflict: Static Storage vs. Dynamic Reality

In dynamic testing environments, we rarely know the volume of data upfront. We need storage structures that adapt to runtime changes.

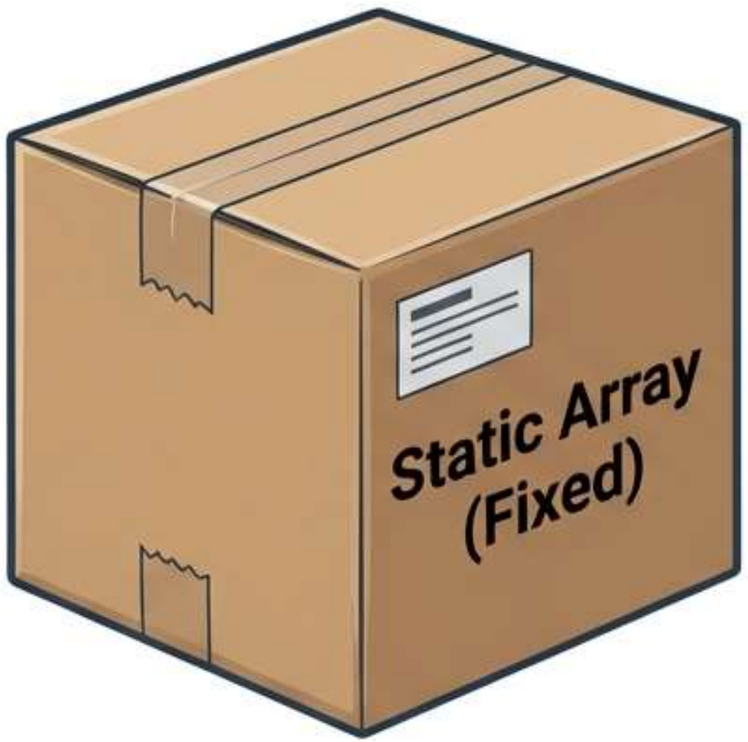

Vs

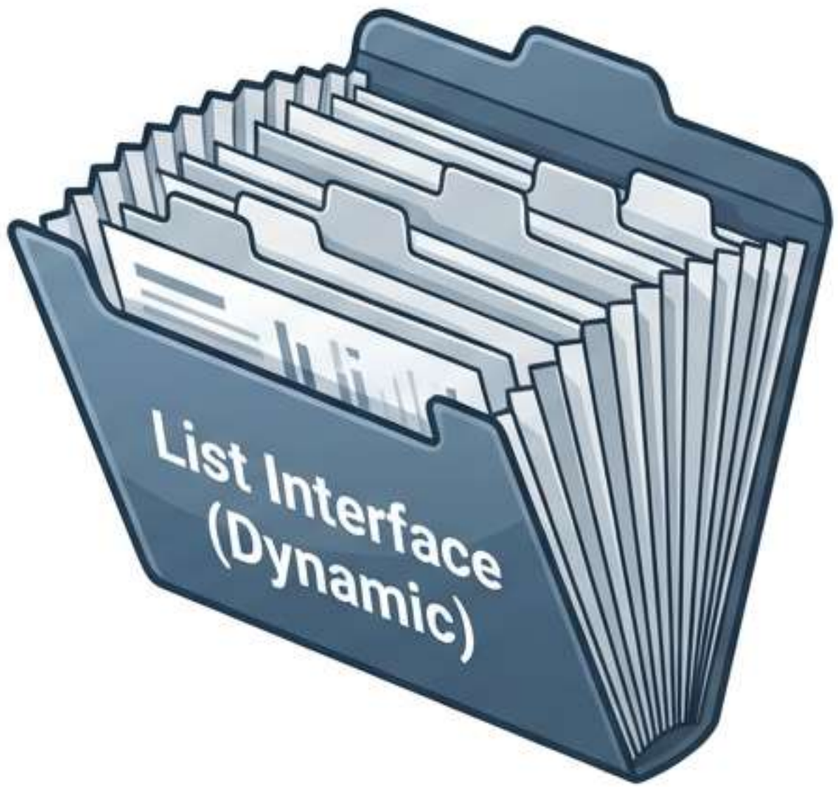

The Constraint of Arrays

Limitation: Size is fixed upon creation.

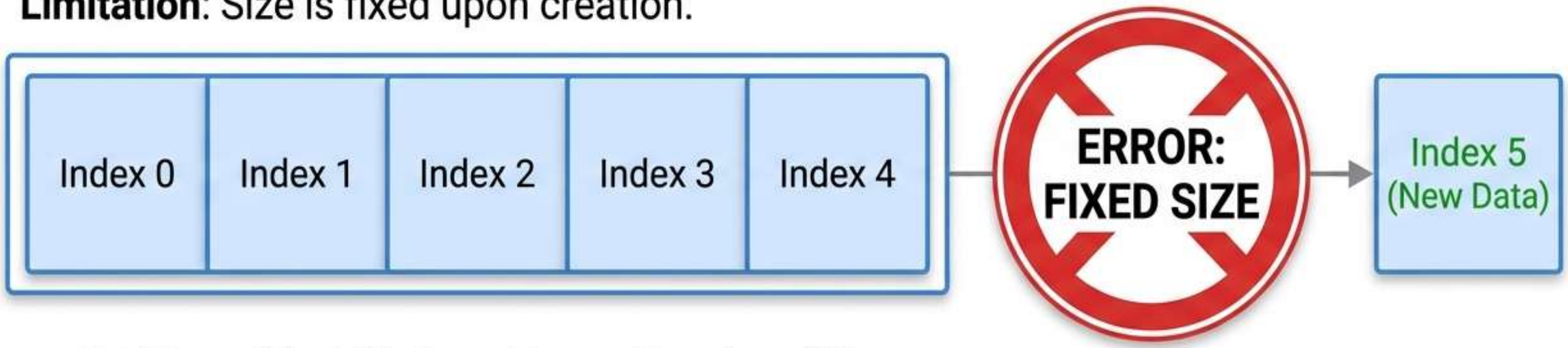

- Problem: What if I do not know the size of the data array upfront?
- Problem: What if I need to increase or decrease the size at runtime?

Solution: Flexibility is achieved using the Collection Framework (Dynamic Array).

Testleaf
Always Ahead

Ordered • Sequential • Duplicates Allowed

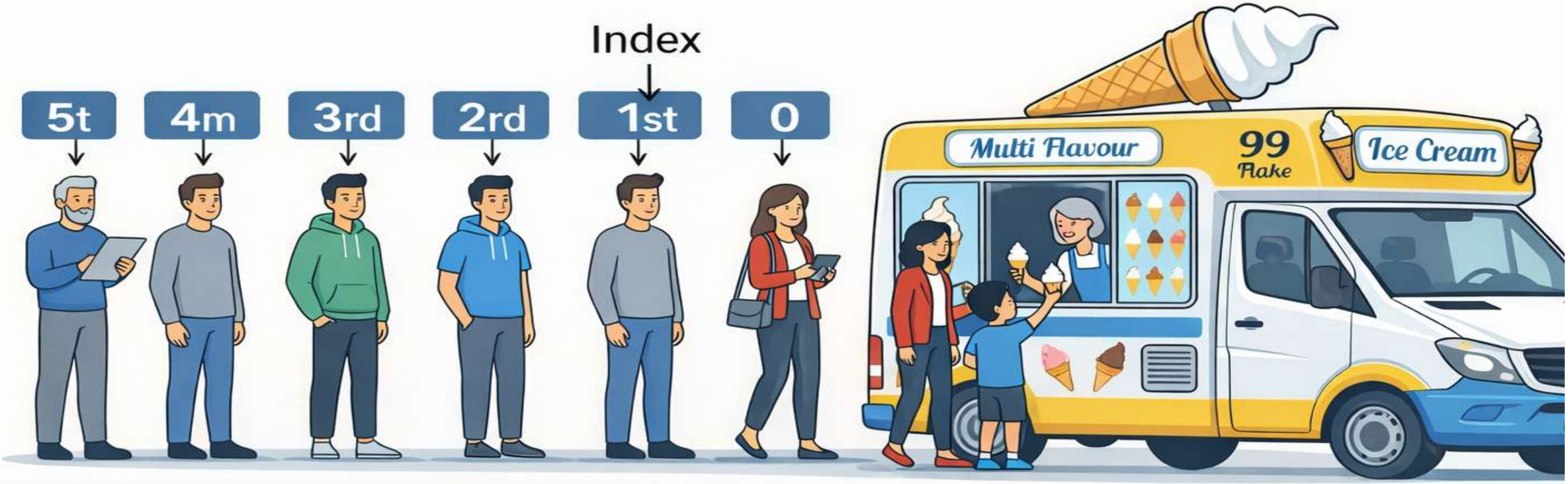

- **Insertion Order:** Maintains the sequence (FIFO).
- **Duplicates:** Allows storing the same value multiple times.
- **Sequential Access:** Index-based retrieval.

The Collection Hierarchy

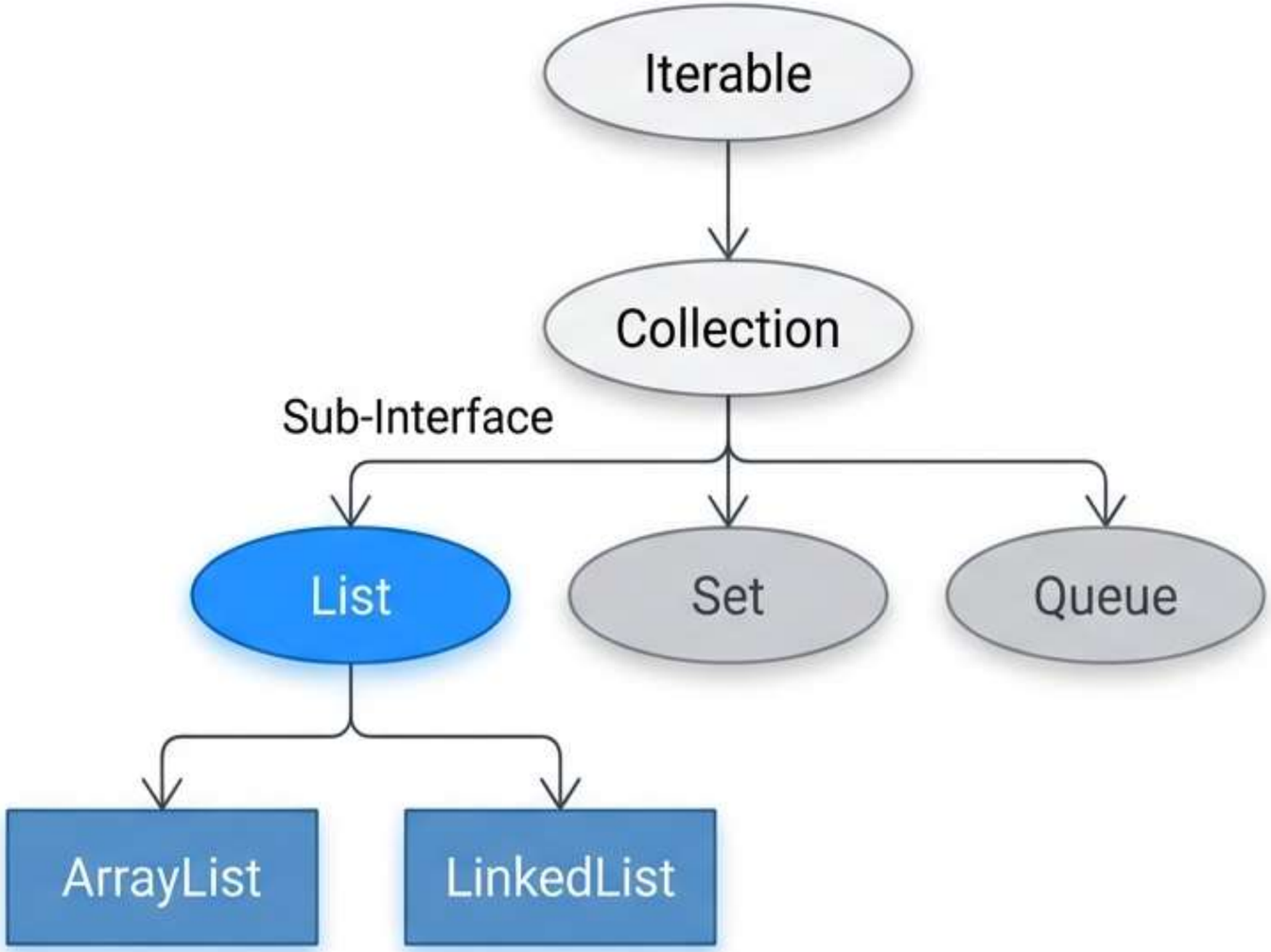

Decoding the Syntax

Generics
Enforces type safety.

```
List<String> mentors = new ArrayList<String>();
```

Interface (Parent)
Cannot be instantiated directly.

Object Reference

Implementation Class
The concrete object.

Application in Selenium WebDriver

- **Scenario:** Web pages are dynamic. Search results change daily. Arrays cannot handle this unpredictability.
- **Method:** driver.findElements(By locator)
- **Return Type:** List<WebElement>

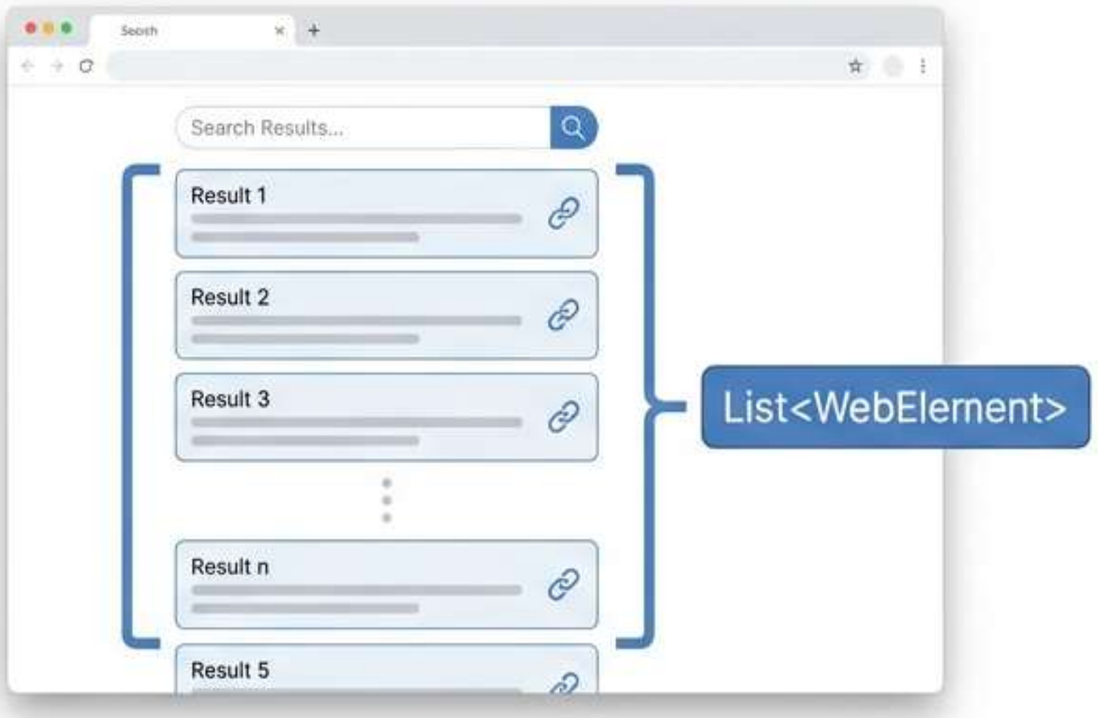


```
List<WebElement> links =
  driver.findElements(By.tagName("a"));
```

Critical Methods for Manipulation

➕ `add(element)`

Adds an element to the list.

📏 `size()`

Returns the current length of the list (dynamic).

➕➕ `addAll(collection)`

Adds all elements from one list to another.

🗑️ `clear()`

Removes all elements.

➡️ `get(index)`

Accesses elements sequentially by position.

Engineering Best Practices

✅ **Type Safety:** Always use Generics (`<String>`, `<WebElement>`). Avoid raw types to prevent runtime `ClassCastException`.

✅ **Code to Interface:** Declare variables as `List`, not `ArrayList`. This allows flexibility to switch implementations.

✅ Do	❌ Don't
`List<String> data = new ArrayList<>();`	`ArrayList<String> data = new ArrayList<>();`

✅ **Null Checks:** `findElements` returns an empty `List` (size 0) if nothing is found, not null. Check `size() > 0` before accessing.

Testleaf
Always Ahead

Interview Readiness: Key Concepts

Q: Can you instantiate the List interface?

A: No. List is an Interface. You must instantiate a concrete class like ArrayList.

Q: Difference between Array and ArrayList?

A: Arrays are fixed-size; ArrayLists are dynamic and resizable.

Q: Does List allow duplicates?

A: Yes, it allows duplicate values and maintains insertion order.

Key Takeaways

Evolution

Lists solve the fixed-size constraint of standard Arrays.

Behavior

Lists preserve insertion order and permit duplicates.

Syntax

Use the `new` keyword with a class (`ArrayList`), referenced by the Interface (`List`).

Context

In Selenium, `List<WebElement>` is the standard return type for finding multiple elements.