Handling Alerts in Selenium WebDriver

Strategies for Managing Target Locators, Modal Dialogs, and Application Pop-ups

CORPORATE TRAINING SERIES | TEST AUTOMATION

Understanding the Impact of Alerts

An Alert is a system-generated message box that delivers information or requests input from the user.

- **The Priority Interrupt:** Just as traffic yields to an ambulance, WebDriver execution halts until the Alert is addressed.
- **Context Shift:** Alerts take focus away from the main webpage.
- **The Risk:** Failure to handle alerts blocks access to the DOM, causing immediate script failure.

Classification of Alerts: Modal vs. Non-Modal

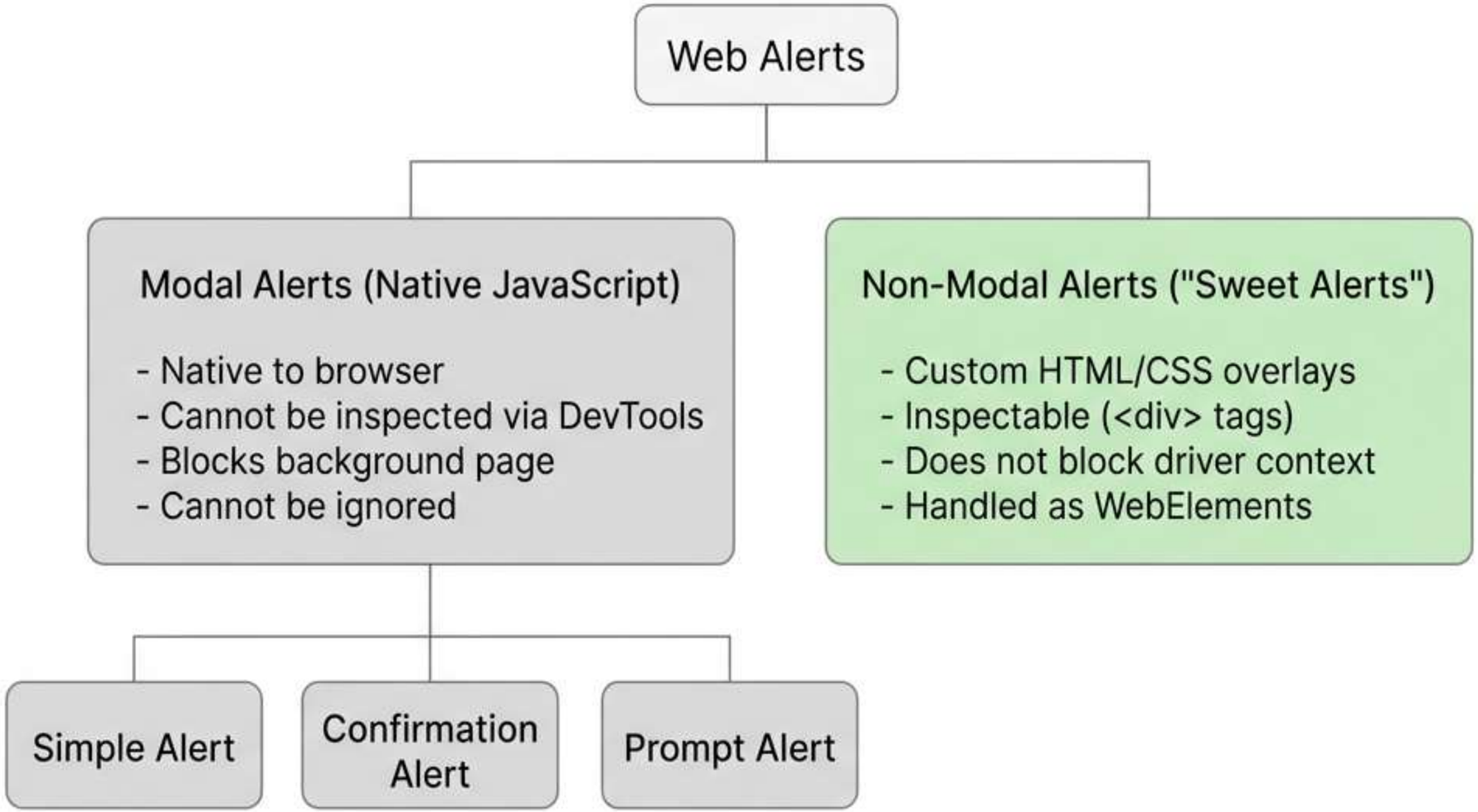

The Alert Interface & Syntax

Context Switching with TargetLocator

```
Alert alert = driver.switchTo().alert();
```

`String getText()`
Retrieves message text for validation

`void accept()`
Clicks 'OK' (Positive Action)

`void sendKeys(String text)`
Enters data into input field

`void dismiss()`
Clicks 'Cancel' (Negative Action)

Note: The return type is the 'Alert' interface. The implementation class is 'RemoteAlert'.

Testleaf
Always Ahead

Alert Handling Workflow

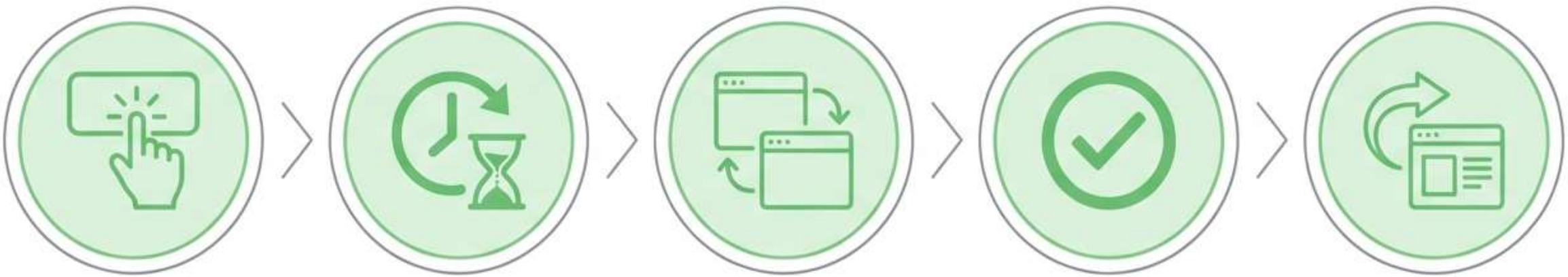

Trigger

Script interacts with element.

Wait

Wait for alert to render.

Switch Context

driver.switchTo().alert()

Execute

accept(), dismiss(), or sendKeys()

Return

Control returns to driver.

Technical Editorial

Testleaf
Always Ahead

Real-World Scenarios: Native Alerts

Simple Alert

Purpose: Information.
Action: accept().

Confirmation Alert

Purpose: Decision.
Action: accept() or dismiss().

Prompt Alert

Purpose: Input.
Action: sendKeys() then accept().

Best Practices for Stability

Testleaf
Always Ahead

Reliability Checklist

Explicit Waits

Always use `**ExpectedConditions.alertIsPresent()**` before switching. Prevents `**NoAlertPresentException**`.

Verification

Validate alert text using `**getText()**` before acting. Ensures the correct message is displayed.

Differentiation

Visually verify if the pop-up is inspectable.
If you can right-click it, do NOT use `**switchTo().alert()**`.

Logging

Capture alert interactions in logs (e.g., "User accepted delete confirmation") for audit trails.

```
public void drivers() {
  driver.switchTo().alert();

  driver.switchTo().alert()
}
```

```
[18:58:38.378] INFO: User accepted delete confirmation
[18:58:38.332] INFO: User accepted delete confirmation
[19:58:38.336] INFO: User accepted delete confirmation
[14:58:38.335] INFO: User accepted delete confirmation
[14:58:38.348] INFO: User accepted delete confirmation.
```

Advanced Challenge: Handling 'Sweet Alerts'

Testleaf
Always Ahead

Non-Modal (Inspectable)

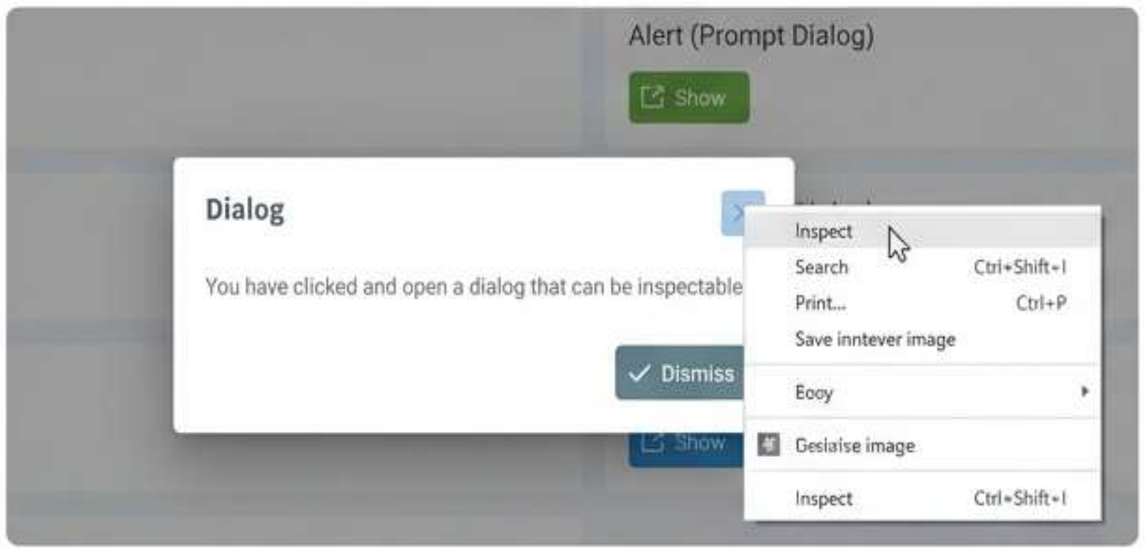

HTML Structure

```
<div class="sweet-alert">
  <h2>Dialog</h2>
  <p>You have clicked and open a dialog
that can be inspectable.</p>
  <button class="dismiss-btn" id="ok-
btn">Dismiss</button>
</div>
```

Strategy for Sweet Alerts:

- Do NOT use `driver.switchTo().alert()`.
- Treat the pop-up as a standard `WebElement`.
- Use XPath/CSS to locate 'OK' or 'Close' buttons.
- Interact directly: `driver.findElement(By.id('ok-btn')).click();`

Common Exceptions & Architecture Pitfalls

Testleaf
Always Ahead

Alert Handling

Script tries to click page element while Alert is open → **`UnhandledAlertException`**

Fix: Handle alert immediately after trigger.

Script switches to alert before it renders → **`NoAlertPresentException`**

Fix: Use Explicit Waits.

Script tries to use Alert interface on Sweet Alert → **`ElementNotVisible` / Script Fail**

Fix: Inspect element type first.

Testleaf
Always Ahead

Interview Preparation Guide

Return Types

Question

What does `driver.switchTo().alert()` return?

Answer

It returns the `Alert` interface. The internal implementation is `RemoteAlert`.

Identification

Question

How do you confirm a pop-up is a native alert?

Answer

Try to inspect it. If you cannot inspect it and the background is frozen, it is Native.

OS Dialogs

Question

Can Selenium handle Windows file uploads?

Answer

No. Selenium is browser-only. Use Robot Class or AutoIT for OS dialogs.

Key Takeaways

Critical Interrupt

Alerts block the DOM and demand immediate focus.

Context Switch

Must explicitly use `driver.switchTo().alert()`.

The Interface

Methods: `accept`, `dismiss`, `getText`, `sendKeys`.

Modern UI

Check for HTML-based 'Sweet Alerts' before coding.

Summary

- We defined Alerts as critical browser interruptions that prevent page access.
- We explored the hierarchy of Modal (Simple, Confirmation, Prompt) vs. Non-Modal (Sweet) alerts.
- We detailed the Selenium `Alert` interface syntax and the mandatory context switching workflow.
- We discussed troubleshooting strategies for `UnhandledAlertException` and synchronization issues.