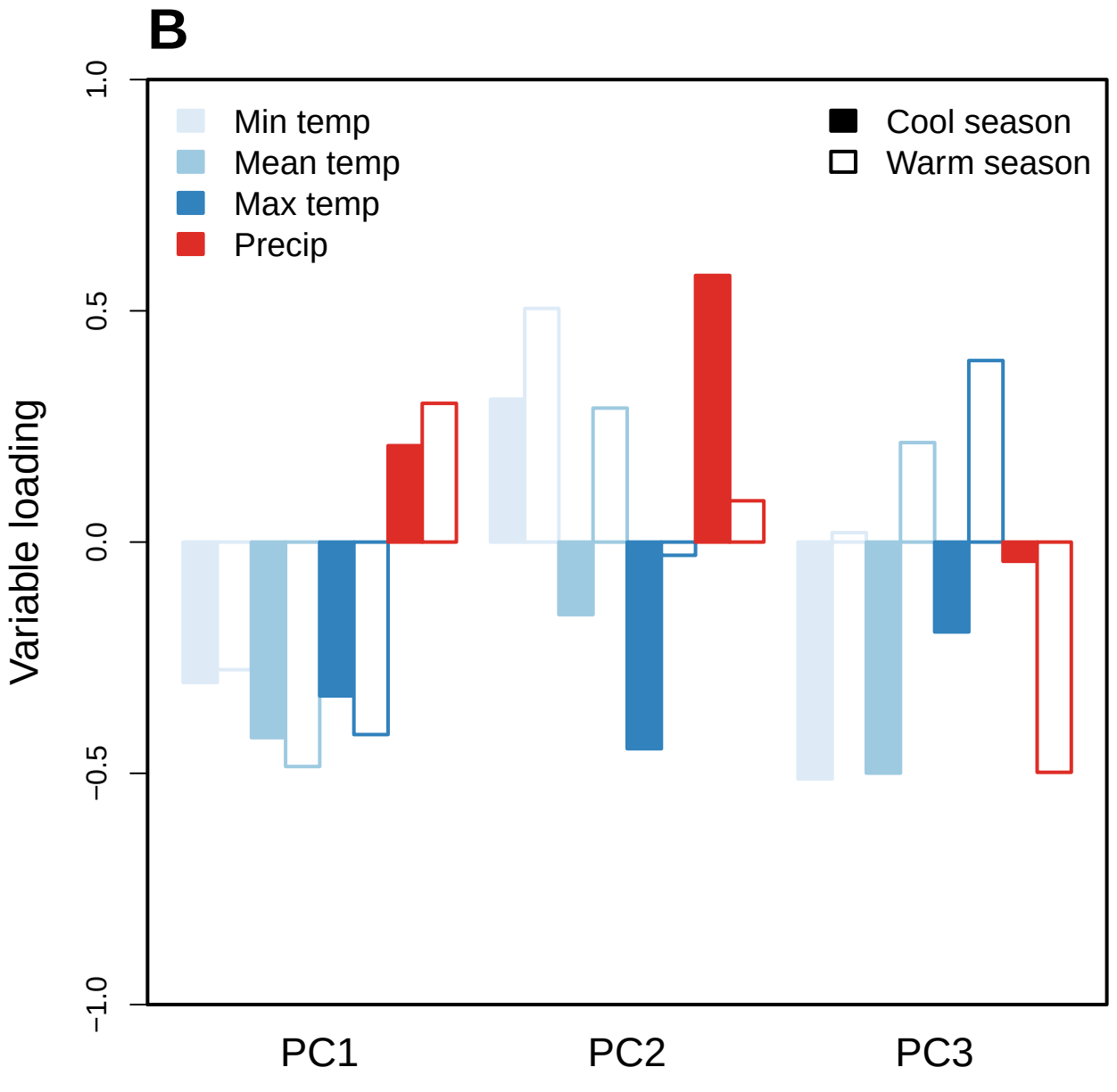
B
Min temp
Mean temp
Max temp
Precip
Cool season
Warm season
Variable loading
1.0
0.5
0.0
−0.5
−1.0
PC1
PC2
PC3