1335-SU-101

Notes:

1) Do not scale from this drawing.
2) The Data contained within this survey has been collected by a third party. Brookbanks Consulting Ltd accept no responsibility for the accuracy of this data.

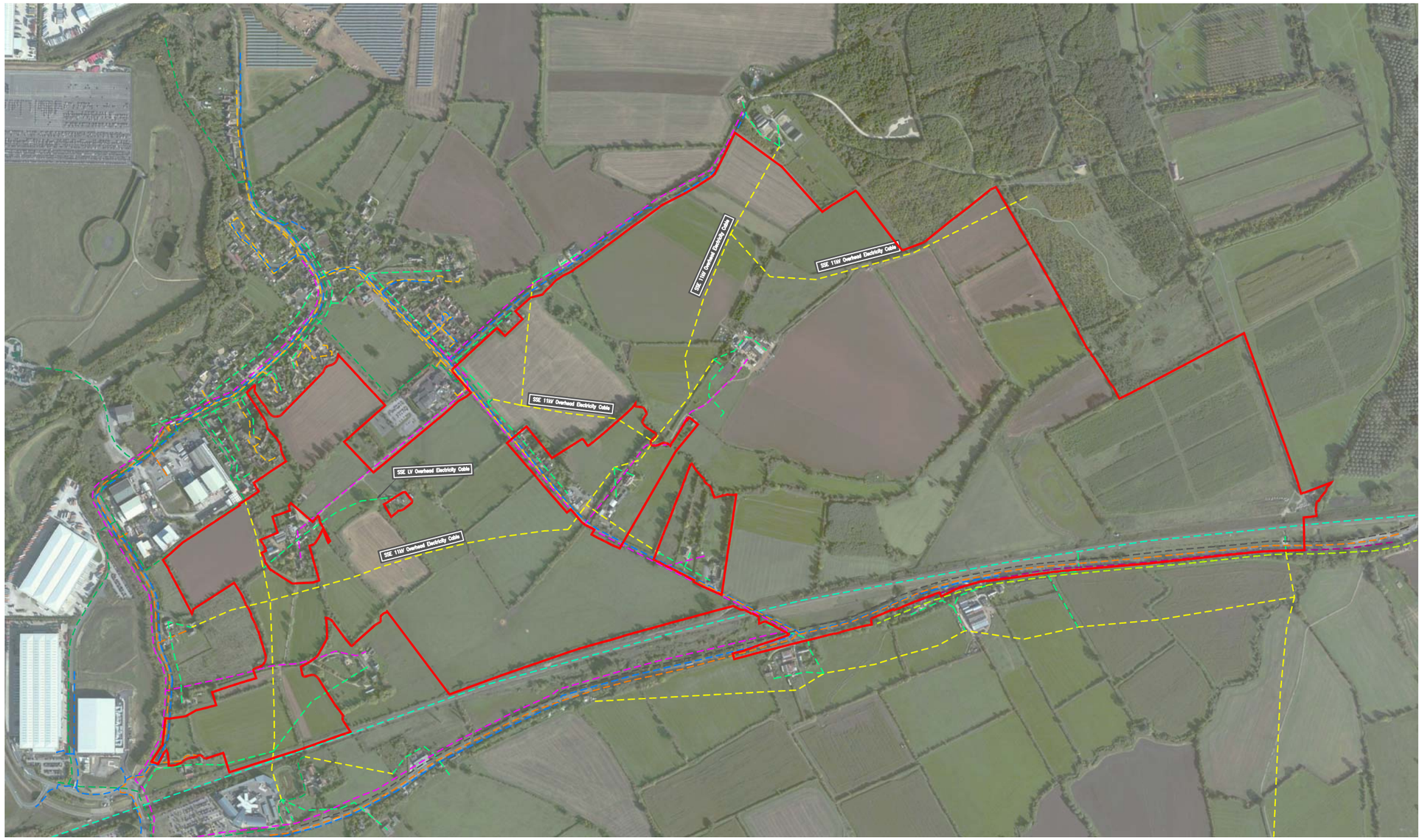

KEY

- Existing Instalcom Apparatus
- Existing WWU Medium Pressure Gas
- Existing WWU Low Pressure Gas
- Existing SSE 11kV Cable
- Existing SSE LV Cable
- Existing TW Water Supply Main
- Existing WWU LP Gas Main
- Existing BT Cable
- Existing VM Cable
- Existing Colt Apparatus
- Existing Cable & Wireless Apparatus

N

Rev.	Revision Details	Drawn	Checked	Approved	Date
	INFORMATION	PAB			04.03.13
Issue Status		Approved		Date	
Drawn AC	Checked DWB	Date MAR 13			

Brookbanks Consulting

6150 Knights Court Solihull Parkway Birmingham B37 7WY
Tel (0121) 329 4330 Fax (0121) 329 4331
www.brookbanks.com

Swindon EDA Consortium

Proposed Development
Swindon EV Phase 1

Existing Services Plan

Scale at A1	Drawing No.	Rev.
1:5,000	1335-SU-101	B

0 100 200 300 400 500
METRES

© Brookbanks Consulting Limited 2013

Original Drawing Size A1