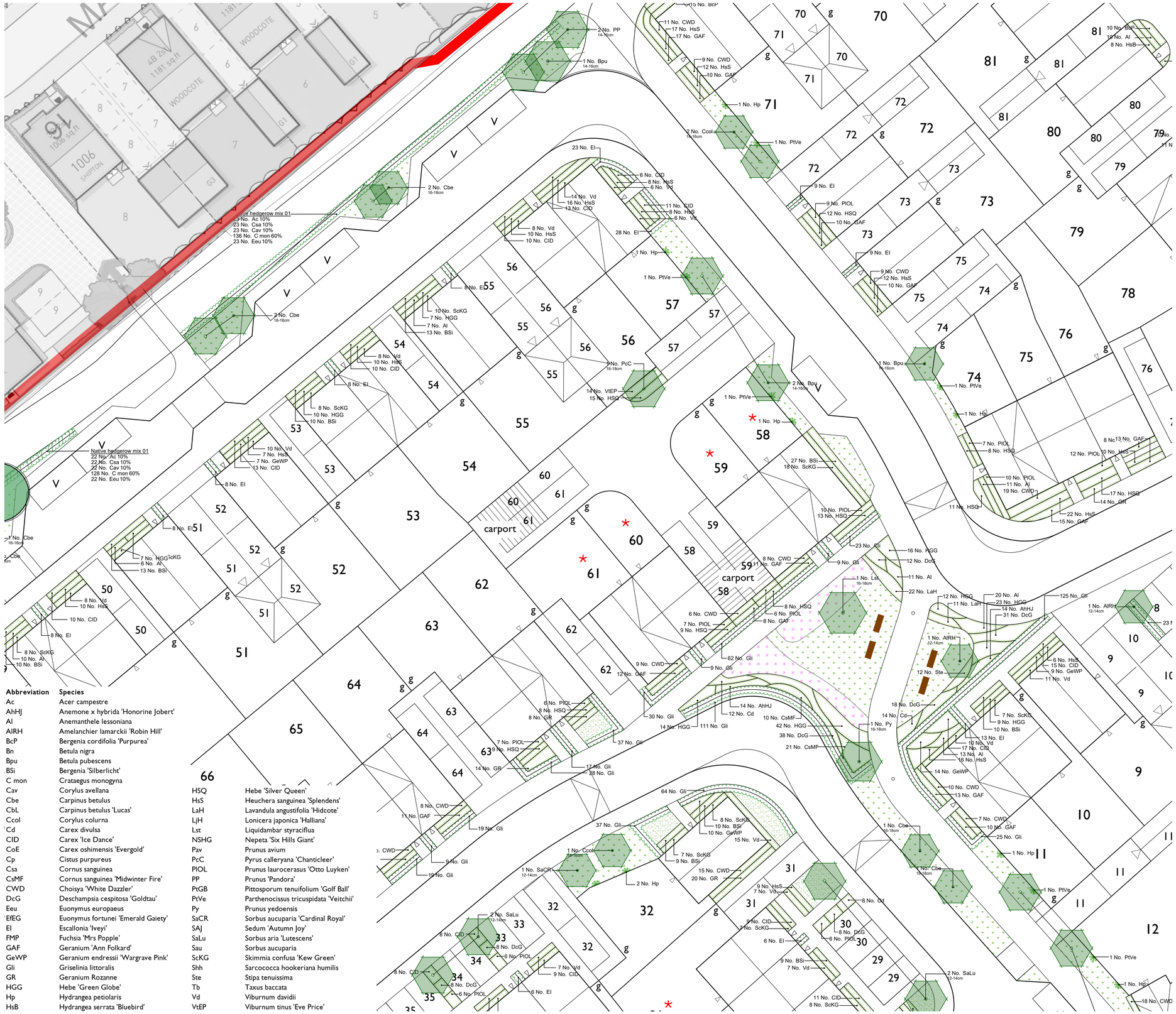

Abbreviation	Species		
Ac	Acer campestre		
AhHJ	Anemone x hybrida 'Honorine Jobert'		
Al	Anemanthele lessoniana		
AlRH	Amelanchier lamarckii 'Robin Hill'		
BcP	Bergenia cordifolia 'Purpurea'		
Bn	Betula nigra		
Bpu	Betula pubescens		
BSi	Bergenia 'Silberlicht'		
C mon	Crataegus monogyna		
Cav	Corylus avellana	HSQ	Hebe 'Silver Queen'
Cbe	Carpinus betulus	HsS	Heuchera sanguinea 'Splendens'
CbL	Carpinus betulus 'Lucas'	LaH	Lavandula angustifolia 'Hidcote'
Ccol	Corylus colurna	LjH	Lonicera japonica 'Halliana'
Cd	Carex divulsa	Lst	Liquidambar styraciflua
CID	Carex 'Ice Dance'	NSHG	Nepeta 'Six Hills Giant'
CoE	Carex oshimensis 'Evergold'	Pav	Prunus avium
Cp	Cistus purpureus	PcC	Pyrus calleryana 'Chanticleer'
Csa	Cornus sanguinea	PIOL	Prunus laurocerasus 'Otto Luyken'
CsMF	Cornus sanguinea 'Midwinter Fire'	PP	Prunus 'Pandora'
CWD	Choisya 'White Dazzler'	PtGB	Pittosporum tenuifolium 'Golf Ball'
DcG	Deschampsia cespitosa 'Goldtau'	PtVe	Parthenocissus tricuspidata 'Veitchii'
Eeu	Euonymus europaeus	Py	Prunus yedoensis
EfEG	Euonymus fortunei 'Emerald Gaiety'	SaCR	Sorbus aucuparia 'Cardinal Royal'
El	Escallonia 'Iveyi'	SAJ	Sedum 'Autumn Joy'
FMP	Fuchsia 'Mrs Popple'	SaLu	Sorbus aria 'Lutescens'
GAF	Geranium 'Ann Folkard'	Sau	Sorbus aucuparia
GeWP	Geranium endressii 'Wargrave Pink'	ScKG	Skimmia confusa 'Kew Green'
Gli	Griselinia littoralis	Shh	Sarcococca hookeriana humilis
GR	Geranium Rozanne	Ste	Stipa tenuissima
HGG	Hebe 'Green Globe'	Tb	Taxus baccata
Hp	Hydrangea petiolaris	Vd	Viburnum davidii
HsB	Hydrangea serrata 'Bluebird'	VtEP	Viburnum tinus 'Eve Price'

LEGEND

- Site boundary
- Existing tree to be retained and protected. Refer to arboricultural information for further detail
- Existing vegetation and/or hedgerow to be retained and protected. Refer to arboricultural information for further detail
- Existing grassland to be retained and protected. Where disturbed to be seeded in line with proposed grassland seed mix as specified.

Proposed soft landscaping

- Tree planting, refer to detail CB_L_86_263_R8-R9_1700 and 1701
- Ornamental hedge - Double staggered 1.2m high in front gardens and 1.8m high elsewhere
- Double staggered mixed native hedgerow To be planted in groups of 7-9no. of each species
- Ornamental shrub planting single species bed
- Climber
- Good quality hardwearing lawn
- Mown species rich grassland Verges laid with species rich turf from Wildflower Turf or similar, remaining areas seeded with EL1 Flowering Lawn Mixture from Emorsgate or similar seeded at 4g/m2
- Wildflower meadow mix for hedgerow edge EH1 Hedgerow Mixture from Emorsgate or similar seeded at 4g/m2

NOTES:
1. For Planting Schedule refer to drawing CB_L_86_263_R8-R9_1500

To be read in conjunction with:
- Landscape specification CB_L_86_263_R8-R9_1801
- Landscape management plan CB_L_86_263_R8-R9_1802

LOCATION PLAN

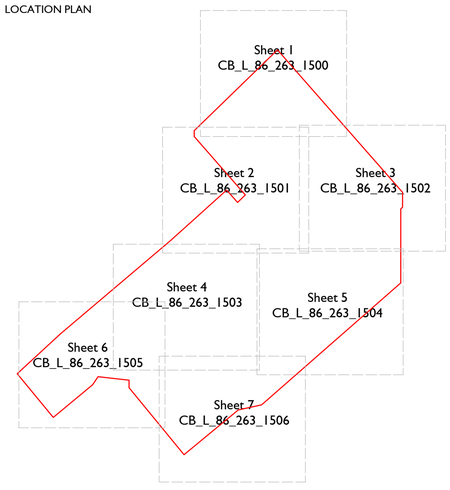

Scale @ A1:
0 1 2 3 4 5 6 7 8 9 10m
Scale 1:200
NORTH

Rev	Date	Drawn	Checked
E	29.10.24	LM	AE
Landscape updated in line with revised layout & comments			
F	11.12.24	JM	AE
Landscape updated in line with revised layout & comments			

Date: 07.09.22

Drawn by : LM Checked by : AE

Drg No: CB_L_86_263_R8-R9_1503 Rev: F

Project: Woodlands Parcels R8 & R9 Land North of A420, Swindon

Title: Planting Plan Sheet 4

Client: Taylor Wimpey

GREENLANDSCAPE STUDIO

Green Landscape Studio Limited - The Lakeside Centre, Lakeside Country Park, Wide Lane, Eastleigh, Hampshire - Telephone 01276 450039 - www.gl-studio.co.uk
This drawing and the works depicted are the copyright of Green Landscape Studio Ltd. and may not be reproduced or amended except by written permission. No liability will be accepted for amendments made by other persons.