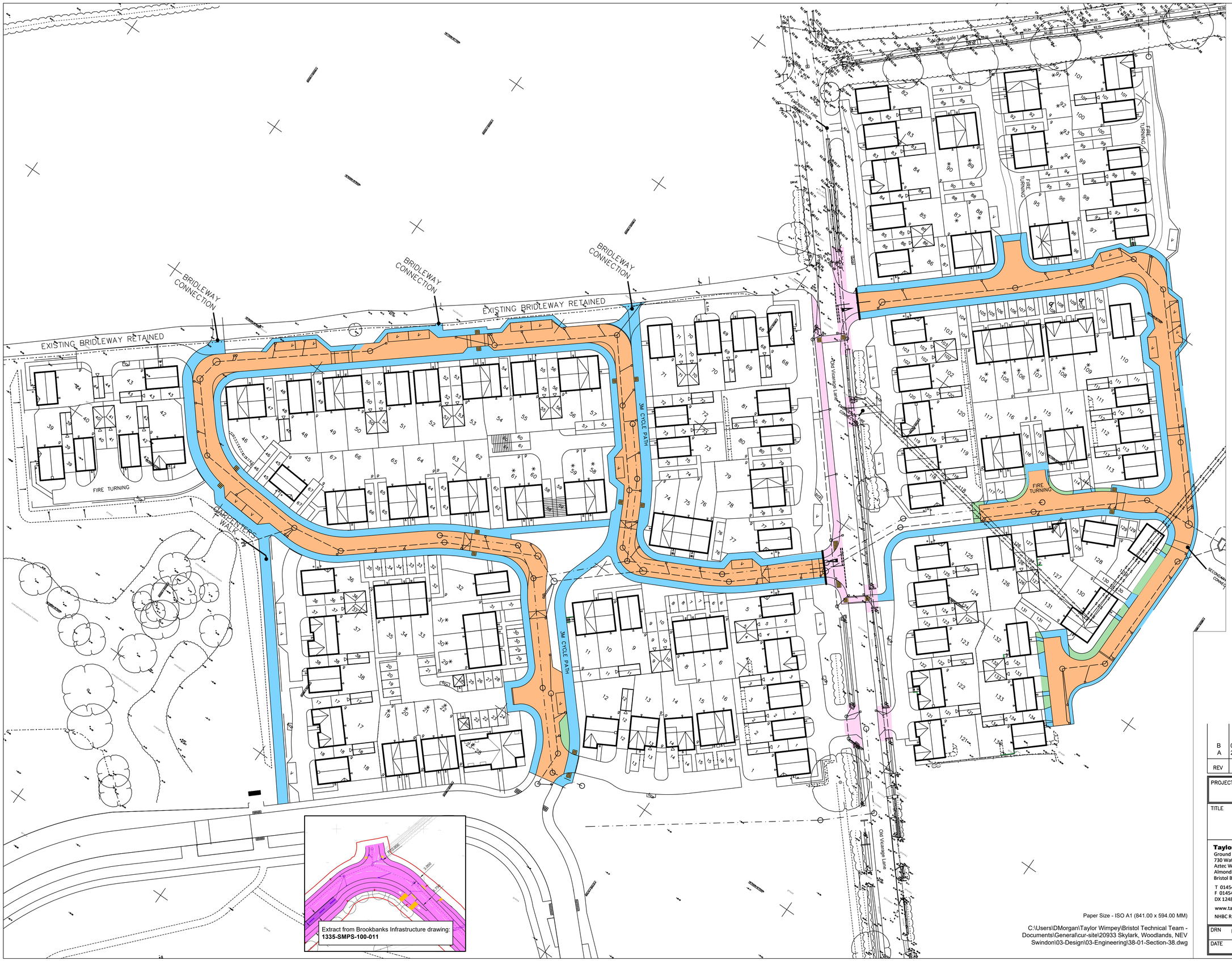

Road

Footway

Verge

S278 Works

REV	DATE	DESCRIPTION	DRAWN
B	03.09.24	Updated Highway Planning comments	DM
A	29.07.24	Updated to layout amendments	DM

PROJECT Swindon NEV
R8 & R9

TITLE
Section 38

Taylor Wimpey Bristol
Ground Floor
730 Waterside Drive
Aztec West
Almondsbury
Bristol BS31 2AU

T 01454 628400
F 01454 628401
DX 124894 Almondsbury 3

www.taylorwimpey.com

NHBC REG No 76463

Taylor Wimpey

Paper Size - ISO A1 (841.00 x 594.00 MM)

C:\Users\DMorgan\Taylor Wimpey\Bristol Technical Team - Documents\General\cur-site\20933 Skylark, Woodlands, NEV Swindon\03-Design\03-Engineering\38-01-Section-38.dwg

DRN	D Morgan	SCALE	LAND CODE	DRAWING NUMBER	REV
DATE	Jan 24	1:500	20933	38-01	B