Original Drawing Size A1

DRAINAGE NOTES:

1. Highway carrier pipes shall be 225mm DIA pipes min.
2. All highway drainage carrier pipes shall be VC or concrete
3. All pipes shall be laid at self-cleansing gradients and to avoid silting, where possible.
4. Double/twin rocker pipes shall be provided at all manholes and chambers to avoid separation/failure due to seasonal ground movement
5. Gully spacing to be in accordance with CD 526
6. All gully covers shall be captive hinged and set to close against oncoming vehicles. The gully frame is to be 150mm D400 grade and a polyester resin mortar bedding shall be used below the frame.
7. The use of Shim Pac, or similar, raising sections are acceptable. However, the use of such materials shall be provided between courses of engineering brickwork and not immediately below the gully frame in accordance with the manufactures instructions
8. All gully frames shall be set 15mm (+/- 5mm) be below finishes road levels
9. Manholes within the carriageway must be positioned such that covers are not located within the wheel tracks. The ideal positions are ¼ of the carriageway width from either kerb line. However, consideration must be made for motorcyclists so as to prevent the manhole cover becoming a slip hazard, particularly in wet conditions.All highway gullies shall be constructed in accordance with TRfD construction details and supporting notes.
10. All manholes are to be designed as catchpits to minimise silting. All proposed gullies are to be trapped.
11. Refer to SBC/STD/500/01 & 02 All highway gully connections shall be constructed in accordance with TRfD construction details and supporting notes.
12. Refer to SBC/STD/500/03 All drainage bedding and trench construction works shall be in accordance with TRfD construction details and supporting notes.
13. Refer to SBC/STD/500/05 All trench reinstatements shall be stepped (150-300mm) to avoid vertical joints being introduced into the pavement construction.
14. For headwall details, please refer to Brookbanks headwall schedule reference '1335-HL-058-501'.
15. All drainage has been designed to type S bedding. If unforeseen ground conditions arise, contractor should consult with the site engineer to determine the suitable pipe bedding.

KEY:

- Areas of existing highway
- Proposed S278 boundary
- Beany blocks drainage network
- Carrier pipe
- Existing drainage to be retained
- Shallow swale to outfall into existing ditch
- Extension to existing ditch to allow for drainage outfall
- Beany block maintenance chamber
- Headwall
- Filter drain
- Beany block sump outlet
- Catchpit

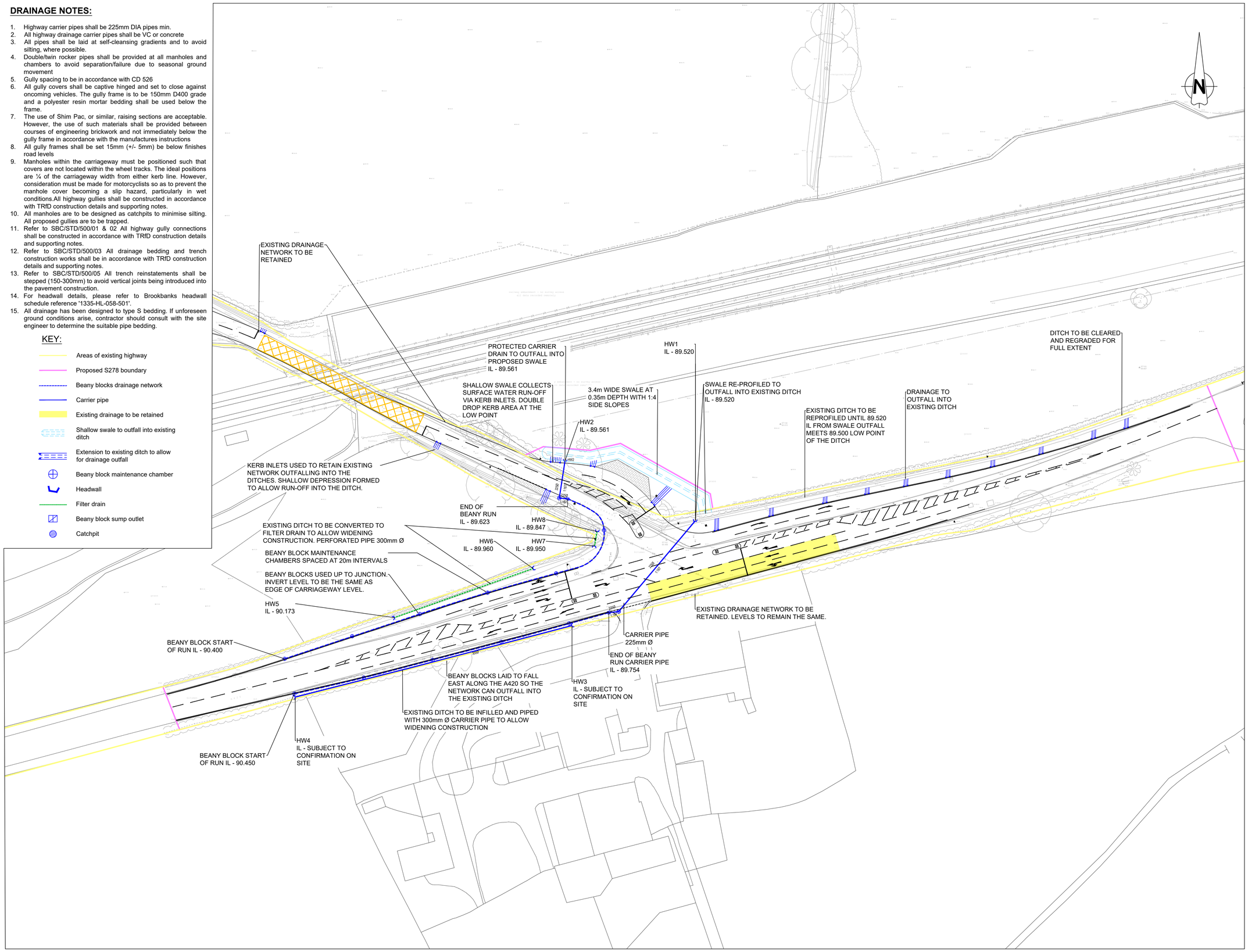

Construction Design and Management (CDM)
Key Residual Risks

Contractors entering the site should gain permission from the relevant land owners and/or principle contractor working on site at the time of entry. Contractors shall be responsible for carrying out their own risk assessments and for liaising with the relevant services companies and authorities. Listed below are Site Specific key risks associated with the project.

1) Overhead and underground services
2) Street Lighting Cables
3) Working adjacent to water courses and flood plain
4) Soft ground conditions
5) Working adjacent to live highways and railway line
6) Unchartered services

NOTES:

1. Do not scale from this drawing.
2. All dimensions are in metres unless otherwise stated.
3. Brookbanks Consulting Ltd has prepared this drawing for the sole use of the client. The drawing may not be relied upon by any other party without the express agreement of the client and Brookbanks Consulting Ltd. Where any data supplied by the client or from other sources has been used, it has been assumed that the information is correct. No responsibility can be accepted by Brookbanks Consulting Ltd for inaccuracies in the data supplied by any other party. The drawing has been produced based on the assumption that all relevant information has been supplied by those bodies from whom it was requested.
4. No part of this drawing may be copied or duplicated without the express permission of Brookbanks Consulting Ltd.
5. All dimensions and all levels in metres unless noted otherwise.
6. Any discrepancies noted on site are to be reported to the engineer immediately.
7. Section 278 agreement highway works to carried out in strict accordance with Swindon Borough council's requirements.
8. All works within existing public highway, including any temporary works or traffic management measures, are subject to the approval of Swindon Borough Council. when works are required on the public highway, the contractor shall liaise with and obtain all statutory approvals from Swindon Borough Council, before commencing these works. these approvals include, but are not limited to, approval of traffic management measures, issue of works commencement notices, road opening notices, temporary traffic regulation orders etc.
9. All traffic management shall comply with the requirements as set out in chapter 8 of the traffic signs manual. warning signs may be erected outside the indicated boundaries. any obstructions to traffic or pedestrians shall be properly signed and protected with barriers, cones, signs, and lamps.
10. All planting in visibility splays to be agreed and approved by Swindon Borough Council and in all cases no planting to be above 600mm in height above the carriageway. also no obstructions of any kind within the visibility splay areas.
11. All tactile areas to be laid in accordance with detr "guidance on the use of tactile paving surfaces".
12. All traffic signs and road markings are to be in accordance with the 'Traffic Signs Regulations and General Directions 2016'.
13. Any damage caused to existing footways, roads or other third party property to be made good to the county engineers requirements.
14. Temporary works associated with the construction of the works shall be the responsibility of the contractor.
15. The Highway Agreement's Clerk of works is to be present during construction and CBR testing for inspections.
16. Existing ditches to be cleared and regraded.
17. Existing highway boundary based off of OS information and SBC highways search land map.

TECHNICALLY APPROVED 29.11.2024

L	Catchpit Locations Amended	CDW	CM	SM	28.11.24
K	Updated following SBC TA4 minor comments	CDW	CM	SM	26.11.24
J	Updated following SBC TA3 comments	FH	CM	SM	08.11.24
H	Revised with drainage notes displayed correctly for TA2	CM	CM	SM	22.10.24
G	Updated following TA2 comment	EG	CM	SM	27.09.24
F	Updated following TA1 comment	JHI	SM	SM	12.07.24
E	Invert levels added to manholes and pipe dia to swale. Beanie blocks added along carriageway edge.	CM	SM	SM	07.03.24
D	Boundary updated alongside retaining wall	CM	SM	SM	15.12.22
C	Cycle crossing and refuge updated	CM	SM	SM	11.10.22
B	Minor amendments to Boundary	CM	DS	DS	12.08.22
A	Footway-Cycleway added to Signalised Junction	CM	SM	SM	06.07.22
-	First Issue	PS	DS	PAB	30.11.21

BROOKBANKS

6150 Knights Court, Solihull Parkway, Birmingham, B37 7WY
T +44 (0)203 958 5400 E mail@brookbanks.com
W brookbanks.com

Swindon EDAG

Swindon EDA

Vicarage Lane
Drainage Layout

Status		Status Date
Approval		NOV 2021
Drawn	**Checked**	**Date**
PS	DS	27.09.24
Scale	**Number**	**Rev**
1:500	1335/HL/58/500	L

0 10 20 30 40 50
METRES

UNTIL TECHNICAL APPROVAL HAS BEEN OBTAINED FROM THE RELEVANT LOCAL AUTHORITIES, IT SHOULD BE UNDERSTOOD THAT ALL DRAWINGS ARE ISSUED AS PRELIMINARY AND NOT FOR CONSTRUCTION. SHOULD THE CONTRACTOR COMMENCE SITE WORK PRIOR TO APPROVAL BEING GIVEN, IT IS ENTIRELY AT THEIR OWN RISK.

© Brookbanks Consulting Limited 2024

P:\1335\CAD\BCL\Current Drawings\S278-Vicarage Lane-Signalised Junction\Technically Approved\1335-HL-058-500L Drainage Layout.dwg