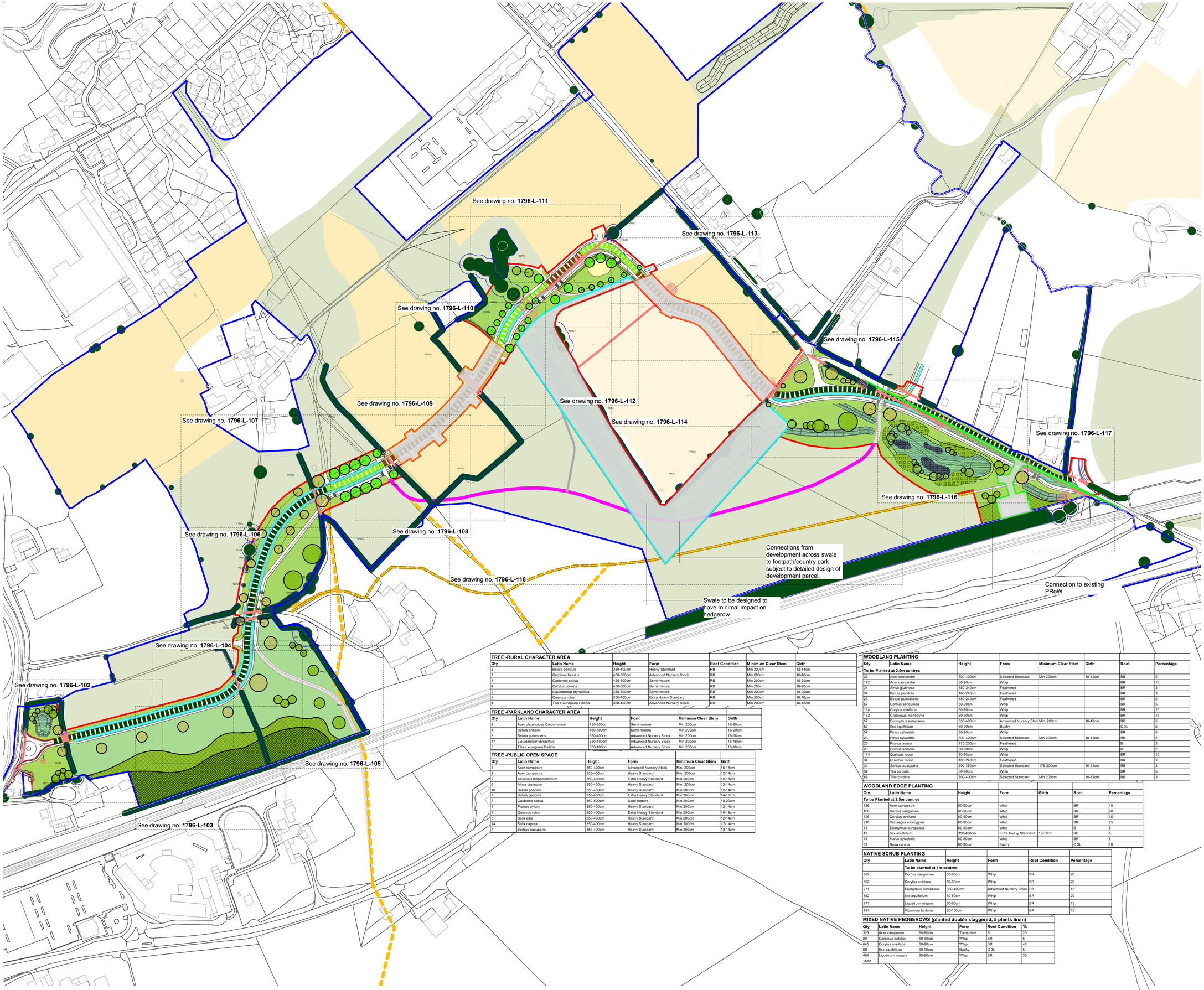

NOTES

This drawing is the property of FPCR Environment and Design Ltd and is issued on the condition it is not reproduced, retained or disclosed to any unauthorised person, either wholly or in part without written consent of FPCR Environment and Design Ltd.

Ordnance Survey base mapping - supplied by client.

0 50 100 150 200m

N

Boundaries

- Primary Street Infrastructure Reserved Matters Application Boundary
- OPA Boundary Ref: S/OUT/13/1555
- Landscape to Come Forward as Part of Future Reserved Matters
- Subject to Application Ref: S/RES/24/0551
- Indicative Accesses and Landscape to come Forward as Part of Future Reserved Matters

Existing Features

- Existing Trees & Hedgerows
  See Tree Retention Plan for details

Character Areas

- Primary Street - Rural (As defined by Strategic Design Code)
- Primary Street - Parkland (As defined by Strategic Design Code)
- Primary Street - Village (As defined by Strategic Design Code)

Proposed

- Conveyance Swale - Brookbanks
- Existing Public Right of Way
- Indicative 3.5m Shared Cycleway and Walkway
- Indicative Secondary Footpath (2m)

Trees to be removed along the Primary Street

Ref	Quantity
G3	1
T19	1
T33	1
T34	1
T42	1
T46	1
T47	1
G28	2
T53	1
T54	1
T55	1
T56	1
T57	1
T58	1
T59	1
T206	1
T207	1
T20	1
G30	1
Total	15

TREE -RURAL CHARACTER AREA

Qty	Latin Name	Height	Form	Root Condition	Minimum Clear Stem	Girth
3	Betula pendula	350-400cm	Heavy Standard	RB	Min 200cm	12-14cm
7	Carpinus betulus	450-500cm	Advanced Nursery Stock	RB	Min 200cm	16-18cm
1	Castanea sativa	450-500cm	Semi mature	RB	Min 200cm	18-20cm
4	Corylus colurna	450-500cm	Semi mature	RB	Min 200cm	18-20cm
2	Liquidambar styraciflua	450-500cm	Semi mature	RB	Min 200cm	18-20cm
8	Quercus robur	350-400cm	Extra Heavy Standard	RB	Min 200cm	16-18cm
4	Tilia x europaea Pallida	350-400cm	Advanced Nursery Stock	RB	Min 200cm	16-18cm

TREE -PARKLAND CHARACTER AREA

Qty	Latin Name	Height	Form	Minimum Clear Stem	Girth
2	Acer platanoides Columnulare	450-500cm	Semi mature	Min 200cm	18-20cm
4	Betula ermanii	450-500cm	Semi mature	Min 200cm	18-20cm
3	Betula pubescens	350-400cm	Advanced Nursery Stock	Min 200cm	16-18cm
17	Liquidambar styraciflua	350-400cm	Advanced Nursery Stock	Min 200cm	16-18cm
3	Tilia x europaea Pallida	350-400cm	Advanced Nursery Stock	Min 200cm	16-18cm

TREE -PUBLIC OPEN SPACE

Qty	Latin Name	Height	Form	Minimum Clear Stem	Girth
3	Acer campestre	350-400cm	Advanced Nursery Stock	Min. 200cm	16-18cm
2	Acer campestre	350-400cm	Heavy Standard	Min. 200cm	12-14cm
2	Aesculus hippocastanum	350-400cm	Extra Heavy Standard	Min 200cm	16-18cm
6	Alnus glutinosa	350-400cm	Heavy Standard	Min. 200cm	12-14cm
10	Betula pendula	350-400cm	Heavy Standard	Min 200cm	12-14cm
2	Betula pendula	350-400cm	Extra Heavy Standard	Min 200cm	14-16cm
3	Castanea sativa	450-500cm	Semi mature	Min 200cm	18-20cm
1	Prunus avium	350-400cm	Heavy Standard	Min 200cm	12-14cm
1	Quercus robur	350-400cm	Extra Heavy Standard	Min 200cm	16-18cm
5	Salix alba	350-400cm	Heavy Standard	Min 200cm	12-14cm
14	Salix caprea	350-400cm	Heavy Standard	Min 200cm	12-14cm
7	Sorbus aucuparia	350-400cm	Heavy Standard	Min 200cm	12-14cm

WOODLAND PLANTING

Qty	Latin Name	Height	Form	Minimum Clear Stem	Girth	Root	Percentage
To be Planted at 2.5m centres							
23	Acer campestre	300-400cm	Selected Standard	Min 200cm	10-12cm	RB	2
172	Acer campestre	60-90cm	Whip			BR	15
34	Alnus glutinosa	180-240cm	Feathered			BR	3
34	Betula pendula	180-240cm	Feathered			BR	3
23	Betula pubescens	180-240cm	Feathered			BR	2
57	Cornus sanguinea	60-90cm	Whip			BR	5
114	Corylus avellana	60-90cm	Whip			BR	10
172	Crataegus monogyna	60-90cm	Whip			BR	15
57	Euonymus europaeus	350-400cm	Advanced Nursery Stoc	Min. 200cm	16-18cm	RB	5
57	Ilex aquifolium	60-90cm	Bushy			C 3L	5
57	Pinus sylvestris	60-90cm	Whip			BR	5
23	Pinus sylvestris	300-400cm	Selected Standard	Min 200cm	10-12cm	RB	2
23	Prunus avium	175-200cm	Feathered			B	2
23	Prunus spinosa	60-80cm	Whip			B	2
114	Quercus robur	60-90cm	Whip			BR	10
34	Quercus robur	180-240cm	Feathered			BR	3
34	Sorbus aucuparia	300-350cm	Selected Standard	175-200cm	10-12cm	RB	3
57	Tilia cordata	60-90cm	Whip			BR	5
68	Tilia cordata	300-400cm	Selected Standard	Min 200cm	10-12cm	RB	3

WOODLAND EDGE PLANTING

Qty	Latin Name	Height	Form	Girth	Root	Percentage
To be Planted at 2.5m centres						
126	Acer campestre	60-90cm	Whip		BR	15
168	Cornus sanguinea	60-90cm	Whip		BR	20
126	Corylus avellana	60-90cm	Whip		BR	15
210	Crataegus monogyna	60-90cm	Whip		BR	25
43	Euonymus europaeus	60-80cm	Whip		B	5
43	Ilex aquifolium	350-400cm	Extra Heavy Standard	16-18cm	RB	5
43	Malus sylvestris	60-80cm	Whip		BR	5
83	Rosa canina	60-90cm	Bushy		C 3L	10

NATIVE SCRUB PLANTING

Qty	Latin Name	Height	Form	Root Condition	Percentage
	To be planted at 1m centres				
362	Cornus sanguinea	60-80cm	Whip	BR	20
362	Corylus avellana	60-80cm	Whip	BR	20
271	Euonymus europaeus	350-400cm	Advanced Nursery Stock	RB	15
362	Ilex aquifolium	60-80cm	Whip	BR	20
271	Ligustrum vulgare	60-80cm	Whip	BR	15
181	Viburnum lantana	80-100cm	Whip	BR	10

MIXED NATIVE HEDGEROWS (planted double staggered, 5 plants lin/m)

Qty	Latin Name	Height	Form	Root Condition	%
323	Acer campestre	60-80cm	Transplant	B	20
80	Carpinus betulus	60-90cm	Whip	BR	5
645	Corylus avellana	60-90cm	Whip	BR	40
80	Ilex aquifolium	60-90cm	Bushy	C 3L	5
484	Ligustrum vulgare	60-80cm	Whip	BR	30
1612					

rev	date	description	drn	chk
V	12/08/2024	Construction compound linework removed	JUB/CEH	

masterplanning
environmental assessment
landscape design
urban design
ecology
architecture
arboriculture
FPCR Environment and Design Ltd
Lockington Hall
Lockington
Derby
DE74 2RH

t: 01509 672772
e: mail@fpcr.co.uk
w: www.fpcr.co.uk

client
Taylor Wimpey-Vistry

project
Land North of A420 South Marston and Rowborough, Swindon

drawing title
GENERAL ARRANGEMENT PLAN

scale	drn	chk	date created
1:2000 @ A1	JUB / CEH		5th October 2022

project number	status	issue
1796	S3	V

document number
1796-L-101
Project Code - Originator - Zone - Level - Type - Role - Drawing Number

File: S:\1700\1796\LANDS\DETAILED DESIGN\1796-L-101 to 113 INDICATIVE LANDSCAPE DESIGN rev V.vwx