Original Drawing Size A1

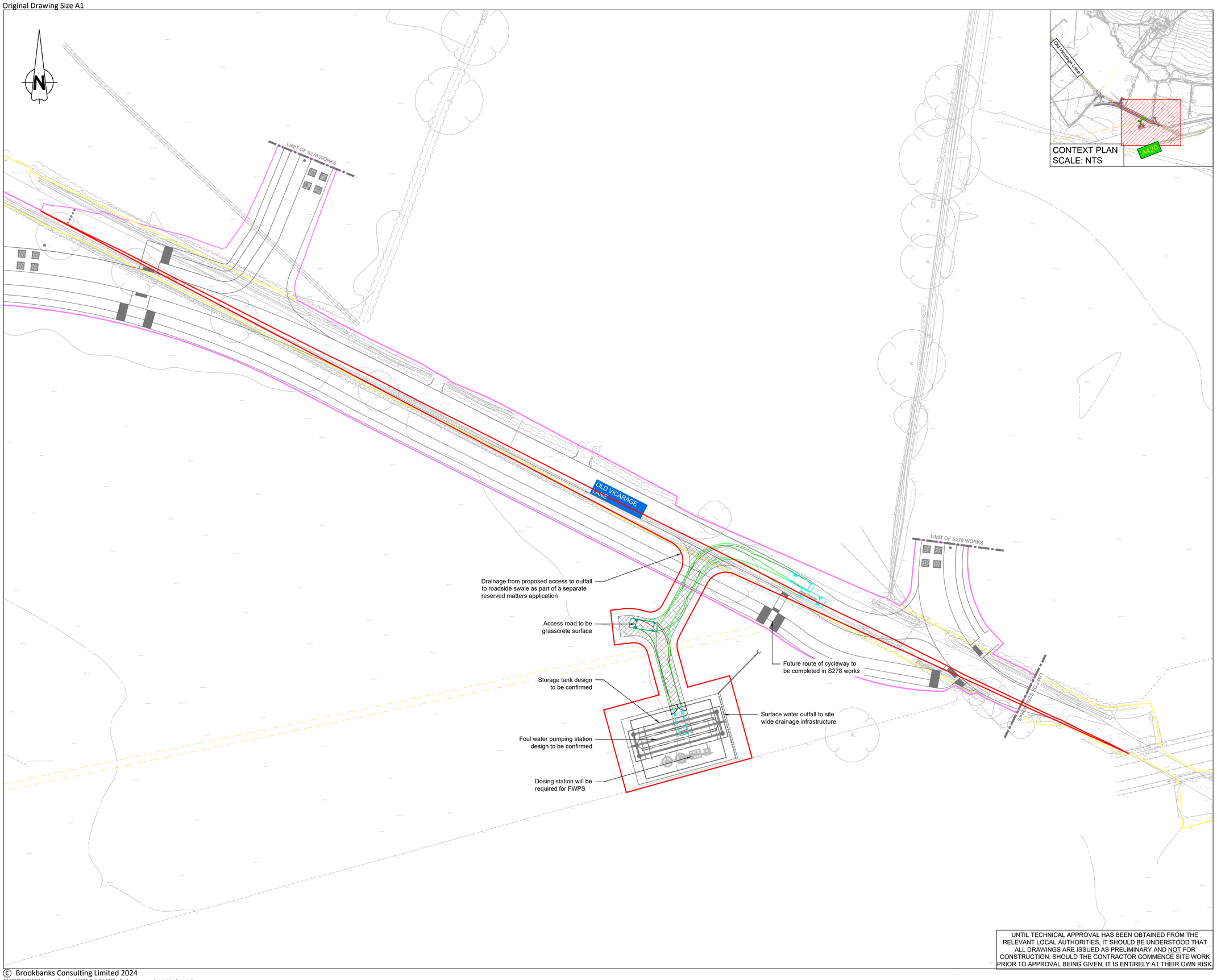

UNTIL TECHNICAL APPROVAL HAS BEEN OBTAINED FROM THE RELEVANT LOCAL AUTHORITIES, IT SHOULD BE UNDERSTOOD THAT ALL DRAWINGS ARE ISSUED AS PRELIMINARY AND NOT FOR CONSTRUCTION. SHOULD THE CONTRACTOR COMMENCE SITE WORK PRIOR TO APPROVAL BEING GIVEN, IT IS ENTIRELY AT THEIR OWN RISK.

© Brookbanks Consulting Limited 2024

P:\1335\CAD\BCL\Current Drawings\1335-OVL-SK-130D - Foul water pumping station layout.dwg

Construction Design and Management (CDM)
Key Residual Risks

Contractors entering the site should gain permission from the relevant land owners and/or principle contractor working on site at the time of entry. Contractors shall be responsible for carrying out their own risk assessments and for liaising with the relevant services companies and authorities. Listed below are Site Specific key risks associated with the project.

1) Overhead and underground services
2) Street Lighting Cables
3) Working adjacent to water courses and flood plain
4) Soft ground conditions
5) Working adjacent to live highways
6) Unchartered services

NOTES:

1. Do not scale from this drawing.
2. All dimensions are in metres unless otherwise stated.
3. Brookbanks consulting ltd has prepared this drawing for the sole use of the client. the drawing may not be relied upon by any other party without the express agreement of the client and Brookbanks consulting ltd. where any data supplied by the client or from other sources has been used, it has been assumed that the information is correct. no responsibility can be accepted by Brookbanks consulting ltd for inaccuracies in the data supplied by any other party. the drawing has been produced based on the assumption that all relevant information has been supplied by those bodies from whom it was requested.
4. No part of this drawing may be copied or duplicated without the express permission of Brookbanks consulting ltd.
5. All dimensions and all levels in metres unless noted otherwise.
6. Any discrepancies noted on site are to be reported to the engineer immediately.

KEY:

- Areas of Existing Highway
- Proposed Main Access Boundary
- Proposed Old Vicarage Lane S278 Boundary
- Proposed Fencing
- Wheels Outline
- Vehicle Envelope
- Public Right of Way

VEHICLE KEY:

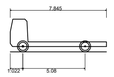

Rampmaster 3,000 Standard Tanker

Overall Length	7.845m
Overall Width	2.565m
Overall Body Height	2.673m
Min Body Ground Clearance	0.439m
Track Width	2.565m
Lock to lock time	4.00s
Kerb to Kerb Turning Radius	9.144m

D	Updated with latest red line boundary from DLA	CDW	CM	SM	02.05.24
C	Access updated to existing channel line	CM	CM	SM	19.04.24
B	Updated pumping station layout	JHI	CM	SM	16.04.24
A	Design updated to match latest FPCR comments	CM	SM	SM	21.11.22
-	First Issue	CM	SM	SM	30.06.22

BROOKBANKS

6150 Knights Court, Solihull Parkway, Birmingham, B37 7WY
T +44 (0)121 329 4330 E mail@brookbanks.com
W brookbanks.com

Swindon EDA Consortium

Proposed Development
Swindon EV Phase 1

S.278 Works
Spine Road - Old Vicarage Lane
Pumping Station Layout

Status		Status Date
Approval		Jun' 2022
Drawn	**Checked**	**Date**
CM	SM	30.06.22
Scale	**Number**	**Rev**
1:500	1335-S278-OVL-SK-130	D

0 10 20 30 40 50
METRES