Abbreviation	Species
Ac	Acer campestre
AhHJ	Anemone x hybrida 'Honorine Jobert'
Al	Anemanthele lessoniana
AlRH	Amelanchier lamarckii 'Robin Hill'
BcP	Bergenia cordifolia 'Purpurea'
Bn	Betula nigra
Bpu	Betula pubescens
BSi	Bergenia 'Silberlicht'
C mon	Crataegus monogyna
Cav	Corylus avellana
Cbe	Carpinus betulus
CbL	Carpinus betulus 'Lucas'
Ccol	Corylus colurna
Cd	Carex divulsa
CID	Carex 'Ice Dance'
CoE	Carex oshimensis 'Evergold'
Cp	Cistus purpureus
Csa	Cornus sanguinea
CsMF	Cornus sanguinea 'Midwinter Fire'
CWD	Choisya 'White Dazzler'
DcG	Deschampsia cespitosa 'Goldtau'
Eeu	Euonymus europaeus
EfEG	Euonymus fortunei 'Emerald Gaiety'
EI	Escallonia 'Iveyi'
FMP	Fuchsia 'Mrs Popple'
GAF	Geranium 'Ann Folkard'
GeWP	Geranium endressii 'Wargrave Pink'
Gli	Griselinia littoralis
GR	Geranium Rozanne
HGG	Hebe 'Green Globe'
Hp	Hydrangea petiolaris
HsB	Hydrangea serrata 'Bluebird'
HSQ	Hebe 'Silver Queen'
HsS	Heuchera sanguinea 'Splendens'
LaH	Lavandula angustifolia 'Hidcote'
LjH	Lonicera japonica 'Halliana'
Lst	Liquidambar styraciflua
NSHG	Nepeta 'Six Hills Giant'
Pav	Prunus avium
PcC	Pyrus calleryana 'Chanticleer'
PlOL	Prunus laurocerasus 'Otto Luyken'
PP	Prunus 'Pandora'
PtGB	Pittosporum tenuifolium 'Golf Ball'
PtVe	Parthenocissus tricuspidata 'Veitchii'
Py	Prunus yedoensis
SaCR	Sorbus aucuparia 'Cardinal Royal'
SAJ	Sedum 'Autumn Joy'
SaLu	Sorbus aria 'Lutescens'
Sau	Sorbus aucuparia
ScKG	Skimmia confusa 'Kew Green'
Shh	Sarcococca hookeriana humilis
Ste	Stipa tenuissima
Tb	Taxus baccata
Vd	Viburnum davidii
VtEP	Viburnum tinus 'Eve Price'

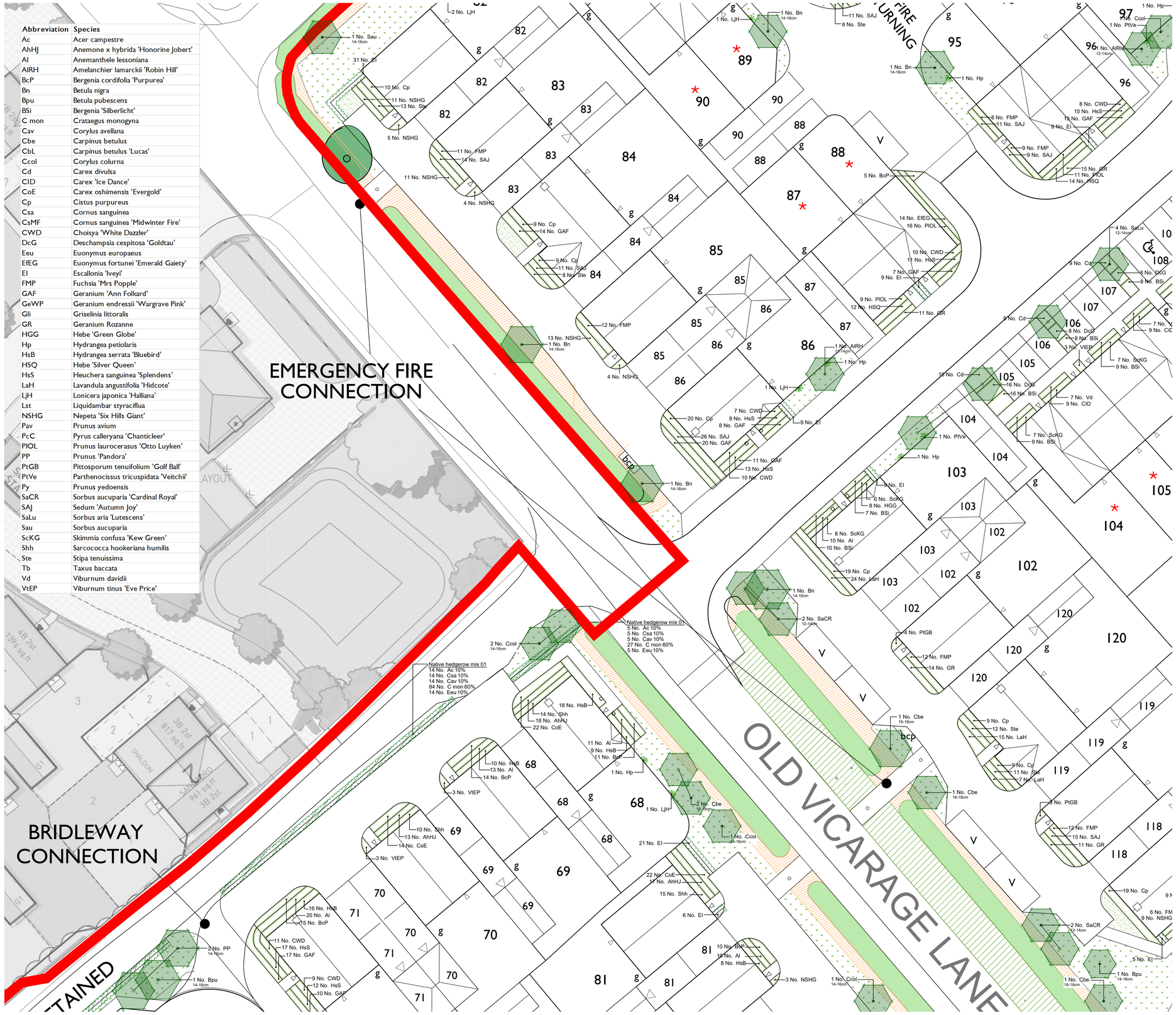

LEGEND

- Site boundary
- Existing tree to be retained and protected. Refer to arboricultural information for further detail
- Existing vegetation and/or hedgerow to be retained and protected. Refer to arboricultural information for further detail
- Existing grassland to be retained and protected. Where disturbed to be seeded in line with proposed grassland seed mix as specified.

Proposed soft landscaping

- Tree planting, refer to detail CB_L_86_263_R8-R9_1700 and 1701
- Ornamental hedge - Double staggered 1.2m high in front gardens and 1.8m high elsewhere
- Double staggered mixed native hedgerow To be planted in groups of 7-9no. of each species
- Ornamental shrub planting single species bed
- Climber
- Good quality hardwearing lawn
- Mown species rich grassland Verges laid with species rich turf from Wildflower Turf or similar, remaining areas seeded with ELI Flowering Lawn Mixture from Emorsgate or similar seeded at 4g/m2
- Wildflower meadow mix for hedgerow edge EH1 Hedgerow Mixture from Emorsgate or similar seeded at 4g/m2

NOTES:

1. For Planting Schedule refer to drawing CB_L_86_263_R8-R9_1500

To be read in conjunction with:

- Landscape specification CB_L_86_263_R8-R9_1801
- Landscape management plan CB_L_86_263_R8-R9_1802

LOCATION PLAN

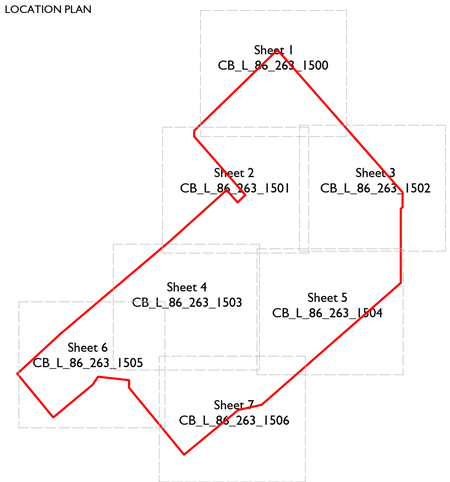

Scale @ A1:
0 1 2 3 4 5 6 7 8 9 10m
Scale 1:200
NORTH

Rev	Date	Drawn	Checked
E	29.10.24	LM	AE
Landscape updated in line with revised layout & comments			
D	06.08.24	SK	AE
Landscape updated in line with comments			

Date: 07.09.22

Drawn by : LM Checked by : AE

Drg No: CB_L_86_263_R8-R9_1501 Rev: E

Project: Woodlands Parcels R8 & R9 Land North of A420, Swindon

Title: Planting Plan Sheet 2

Client: Taylor Wimpey

GREENLANDSCAPE STUDIO

Green Landscape Studio Limited - The Lakeside Centre, Lakeside Country Park, Wide Lane, Eastleigh, Hampshire - Telephone 01276 450039 - www.gl-studio.co.uk

This drawing and the works depicted are the copyright of Green Landscape Studio Ltd. and may not be reproduced or amended except by written permission. No liability will be accepted for amendments made by other persons.