Original Drawing Size A1

FOOTWAY CONSTRUCTION REQUIREMENTS

Type	Surface Course Thickness & Material	Binder Course Thickness & Material	Sub -Base Thickness & Material
	30mm AC6 Dense Surf 100/150 to BS EN 13108-1	100mm AC20 Dense BIN 100/150 to BS EN 13108-1 Cl 929	275mm Type 1 Sub base to Cl 803

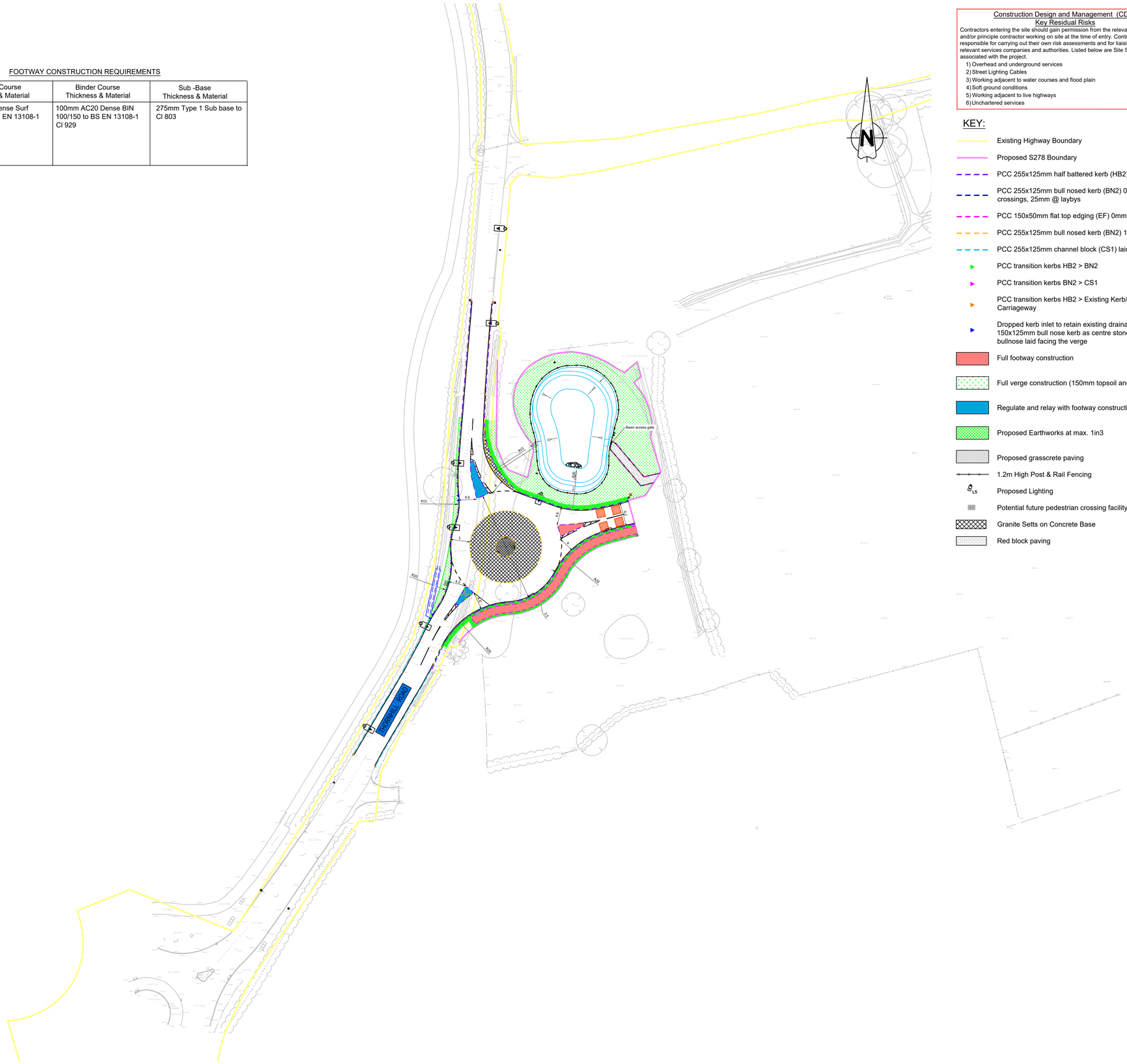

Construction Design and Management (CDM)
Key Residual Risks

Contractors entering the site should gain permission from the relevant land owners and/or principle contractor working on site at the time of entry. Contractors shall be responsible for carrying out their own risk assessments and for liaising with the relevant services companies and authorities. Listed below are Site Specific key risks associated with the project.

1) Overhead and underground services
2) Street Lighting Cables
3) Working adjacent to water courses and flood plain
4) Soft ground conditions
5) Working adjacent to live highways
6) Unchartered services

KEY:

- Existing Highway Boundary
- Proposed S278 Boundary
- PCC 255x125mm half battered kerb (HB2) 125mm upstand
- PCC 255x125mm bull nosed kerb (BN2) 0-6mm upstand @ crossings, 25mm @ laybys
- PCC 150x50mm flat top edging (EF) 0mm upstand
- PCC 255x125mm bull nosed kerb (BN2) 15-25mm upstand
- PCC 255x125mm channel block (CS1) laid flush
- PCC transition kerbs HB2 > BN2
- PCC transition kerbs BN2 > CS1
- PCC transition kerbs HB2 > Existing Kerb/Edge of Carriageway
- Dropped kerb inlet to retain existing drainage network. 150x125mm bull nose kerb as centre stone laid flush, with bullnose laid facing the verge
- Full footway construction
- Full verge construction (150mm topsoil and hydroseeded)
- Regulate and relay with footway construction
- Proposed Earthworks at max. 1in3
- Proposed grasscrete paving
- 1.2m High Post & Rail Fencing
- LS Proposed Lighting
- Potential future pedestrian crossing facility
- Granite Setts on Concrete Base
- Red block paving

NOTES:

1. Do not scale from this drawing.
2. All dimensions are in metres unless otherwise stated.
3. Brookbanks consulting ltd has prepared this drawing for the sole use of the client. the drawing may not be relied upon by any other party without the express agreement of the client and Brookbanks consulting ltd. where any data supplied by the client or from other sources has been used, it has been assumed that the information is correct. no responsibility can be accepted by Brookbanks consulting ltd for inaccuracies in the data supplied by any other party. the drawing has been produced based on the assumption that all relevant information has been supplied by those bodies from whom it was requested.
4. No part of this drawing may be copied or duplicated without the express permission of Brookbanks consulting ltd.
5. All dimensions and all levels in metres unless noted otherwise.
6. Any discrepancies noted on site are to be reported to the engineer immediately.
7. Section 278 agreement highway works to carried out in strict accordance with Swindon Borough council's requirements.
8. All works within existing public highway, including any temporary works or traffic management measures, are subject to the approval of Swindon Borough Council. when works are required on the public highway, the contractor shall liaise with and obtain all statutory approvals from Swindon Borough Council, before commencing these works. these approvals include, but are not limited to, approval of traffic management measures, issue of works commencement notices, road opening notices, temporary traffic regulation orders etc.
9. All traffic management shall comply with the requirements as set out in chapter 8 of the traffic signs manual. warning signs may be erected outside the indicated boundaries. any obstructions to traffic or pedestrians shall be properly signed and protected with barriers, cones, signs, and lamps.
10. All planting in visibility splays to be agreed and approved by Swindon Borough Council and in all cases no planting to be above 600mm in height above the carriageway. also no obstructions of any kind within the visibility splay areas.
11. All tactile areas to be laid in accordance with detr "guidance on the use of tactile paving surfaces".
12. All traffic signs and road markings are to be in accordance with the 'Traffic Signs Regulations and General Directions 2016'.
13. Any damage caused to existing footways, roads or other third party property to be made good to the county engineers requirements.
14. Temporary works associated with the construction of the works shall be the responsibility of the contractor.
15. Kerb haunch to finish 90mm below finished levels to enable footway surface and binder courses to be laid to the required depths.
16. ALL BN kerbs used within the works shall be BN2 (255x125). ALL CS kerbs used within the works shall be CS1 (255x125).
17. All kerbs shall be laid in accordance with TRfD SBC/STD/100/01.
18. All tactile paving slabs shall be 65mm deep paving units, where there is a risk of vehicular overrun tactile bricks are to be used instead of slabs.

Q	Updated with latest lighting layout	CDW	CM	SM	13.11.23
P	Updated following SBC TA4 comment 24/10/23	CM	CM	SM	03.11.23
N	Updated following SBC TA3.1 comments 18/10/23	BM	CM	SM	20.10.23
M	Updated following SBC TA3 comment 12/10	CDW	CM	SM	18.10.23
L	Post and Rail fence added around basin and drawing updated following SBC TA2 comment 26/09.	CDW	CM	SM	06.10.23
K	Models updated to refresh latest updates	CM	CM	SM	23.08.23
J	Updated following SBC TA1 comment from 21/04/23	CDW	CM	SM	28.04.23
H	Development boundary removed	CDW	CM	SM	06.01.23
G	Updated following RSA comment	CM	SM	SM	20.09.22
F	Updated for SBC submission	CM	SM	SM	01.08.22
E	Layby amended	CM	SM	RM	04.07.22
D	Updated to comments received from SBC June 2022	CDW	SM	RM	01.07.22
C	Footpath North of Roundabout Removed	CM	SM	RM	08.06.22
B	Key Updated	CDW	SM	SM	21.03.22
A	Updated S278 Boundary & Drainage Design	CDW	SM	RM	24.02.22
-	First Issue	PS	DS	PAB	30.11.21

BROOKBANKS

6150 Knights Court, Solihull Parkway, Birmingham, B37 7WY
T +44 (0)203 958 5400 E mail@brookbanks.com
W brookbanks.com

Swindon EDAG

Swindon EDA

Thornhill Road
Kerbs, Footways and Paved Area
SBC TA S1055

Status		Status Date
Approval		NOV' 2022
Drawn	**Checked**	**Date**
PS	DS	30.11.21
Scale	**Number**	**Rev**
1:500	1335/HL/56/1100	Q

0 5 10 15 20 25
METRES

UNTIL TECHNICAL APPROVAL HAS BEEN OBTAINED FROM THE RELEVANT LOCAL AUTHORITIES, IT SHOULD BE UNDERSTOOD THAT ALL DRAWINGS ARE ISSUED AS PRELIMINARY AND NOT FOR CONSTRUCTION. SHOULD THE CONTRACTOR COMMENCE SITE WORK PRIOR TO APPROVAL BEING GIVEN, IT IS ENTIRELY AT HIS OWN RISK.

© Brookbanks Consulting Limited 2023

P:\1335\CAD\BCL\Current Drawings\S278-Thornhill Road\1335-HL-056-1100Q Kerbs, Footways and Paved Areas.dwg