Original Drawing Size A1

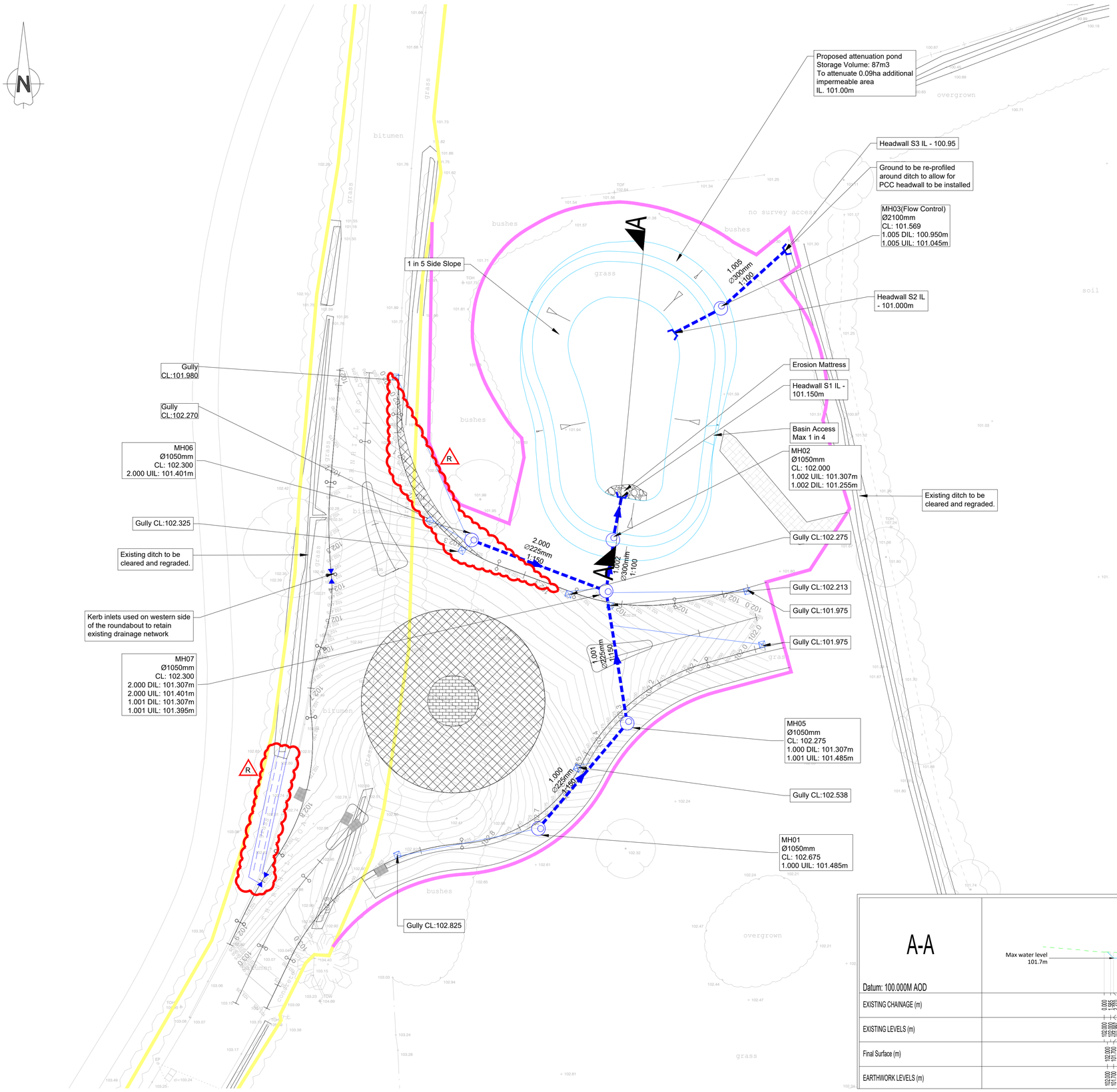

Construction Design and Management (CDM)
Key Residual Risks

Contractors entering the site should gain permission from the relevant land owners and/or principle contractor working on site at the time of entry. Contractors shall be responsible for carrying out their own risk assessments and for liaising with the relevant services companies and authorities. Listed below are Site Specific key risks associated with the project.

1) Overhead and underground services
2) Street Lighting Cables
3) Working adjacent to water courses and flood plain
4) Soft ground conditions
5) Working adjacent to live highways
6) Unchartered services

KEY:

- Existing Highway Boundary
- Proposed S278 Boundary
- Drainage and Flow Direction
- Manhole (All to be Catchpits)
- Headwall
- Gully
- Kerb inlets to retain existing drainage
- Extension to existing ditch to allow for drainage outfall
- Potential future pedestrian crossing facility

DRAINAGE NOTES:

1. Highway carrier pipes shall be 225mm DIA pipes min.
2. All highway drainage carrier pipes shall be VC or concrete
3. All pipes shall be laid at self-cleansing gradients and to avoid silting, where possible.
4. Double/twin rocker pipes shall be provided at all manholes and chambers to avoid separation/failure due to seasonal ground movement
5. Gully spacing to be in accordance with CD 526
6. All gully covers shall be captive hinged and set to close against oncoming vehicles. The gully frame is to be 150mm D400 grade and a polyester resin mortar bedding shall be used below the frame.
7. The use of Shim Pac, or similar, raising sections are acceptable. However, the use of such materials shall be provided between courses of engineering brickwork and not immediately below the gully frame in accordance with the manufactures instructions
8. All gully frames shall be set 15mm (+/- 5mm) be below finishes road levels
9. Manholes within the carriageway must be positioned such that covers are not located within the wheel tracks. The ideal positions are ¼ of the carriageway width from either kerb line. However, consideration must be made for motorcyclists so as to prevent the manhole cover becoming a slip hazard, particularly in wet conditions.All highway gullies shall be constructed in accordance with TRfD construction details and supporting notes.
10. All manholes are to be designed as catchpits to minimise silting. All proposed gullies are to be trapped.
11. Refer to SBC/STD/500/01 & 02 All highway gully connections shall be constructed in accordance with TRfD construction details and supporting notes.
12. Refer to SBC/STD/500/03 All drainage bedding and trench construction works shall be in accordance with TRfD construction details and supporting notes.
13. Refer to SBC/STD/500/05 All trench reinstatements shall be stepped (150-300mm) to avoid vertical joints being introduced into the pavement construction.
14. For headwall details, please refer to Brookbanks headwall schedule reference '1335-HL-056-503'.
15. All drainage has been designed to type S bedding. If unforeseen ground conditions arise, contractor should consult with the site engineer to determine the suitable pipe bedding.

NOTES:

1. Do not scale from this drawing.
2. All dimensions are in metres unless otherwise stated.
3. Brookbanks consulting ltd has prepared this drawing for the sole use of the client. the drawing may not be relied upon by any other party without the express agreement of the client and Brookbanks consulting ltd. where any data supplied by the client or from other sources has been used, it has been assumed that the information is correct. no responsibility can be accepted by Brookbanks consulting ltd for inaccuracies in the data supplied by any other party. the drawing has been produced based on the assumption that all relevant information has been supplied by those bodies from whom it was requested.
4. No part of this drawing may be copied or duplicated without the express permission of Brookbanks consulting ltd.
5. All dimensions and all levels in metres unless noted otherwise.
6. Any discrepancies noted on site are to be reported to the engineer immediately.
7. Section 278 agreement highway works to carried out in strict accordance with Swindon Borough council's requirements.
8. All works within existing public highway, including any temporary works or traffic management measures, are subject to the approval of Swindon Borough Council. when works are required on the public highway, the contractor shall liaise with and obtain all statutory approvals from Swindon Borough Council, before commencing these works. these approvals include, but are not limited to, approval of traffic management measures, issue of works commencement notices, road opening notices, temporary traffic regulation orders etc.
9. All traffic management shall comply with the requirements as set out in chapter 8 of the traffic signs manual. warning signs may be erected outside the indicated boundaries. any obstructions to traffic or pedestrians shall be properly signed and protected with barriers, cones, signs, and lamps.
10. All planting in visibility splays to be agreed and approved by Swindon Borough Council and in all cases no planting to be above 600mm in height above the carriageway. also no obstructions of any kind within the visibility splay areas.
11. All tactile areas to be laid in accordance with detr "guidance on the use of tactile paving surfaces".
12. All traffic signs and road markings are to be in accordance with the 'Traffic Signs Regulations and General Directions 2016'.
13. Any damage caused to existing footways, roads or other third party property to be made good to the county engineers requirements.
14. Temporary works associated with the construction of the works shall be the responsibility of the contractor.
15. The Highway Agreement's Clerk of works is to be present during construction and CBR testing for inspections.
16. Existing ditch is to be cleared and regraded.

R	Updated following SBC TA4 comment 24/10/23	CM	CM	SM	03.11.23
Q	Updated following SBC TA3.1 comments 18/10/23	BM	CM	SM	20.10.23
P	Updated following SBC TA3 comment 12/10	CM	CM	SM	18.10.23
N	Updated following SBC TA2 comment 26/09	CDW	CM	SM	06.10.23
M	Drainage updated following comment	CM	CM	SM	20.09.23
L	Updated following SBC TA1 comment	CM	CM	SM	23.08.23
K	Pond section added to plan. Pond updated.	CM	CM	SM	23.01.23
J	New note added, red line boundary removed and geometry lines turned to black	CDW	CM	SM	05.01.23
H	Updated following RSA comment	CM	SM	SM	20.09.22
G	Updated for SBC submission	CM	SM	SM	01.08.22
F	Updated for SBC information	CM	SM	RM	12.07.22
E	Updated to comments received from SBC June 2022	CDW	SM	RM	01.07.22
D	Footpath North of Roundabout Removed & Basin Updated	CM	SM	RM	08.06.22
C	Update to additional drainage information for RM	CDW	SM	RM	04.03.22
B	Updated S278 Boundary & Drainage Design	CDW	SM	RM	24.02.22
A	P02 Drainage Layout updated	MP	SM	-	15.02.22
-	First Issue	PS	DS	PAB	30.11.21

BROOKBANKS

6150 Knights Court, Solihull Parkway, Birmingham, B37 7WY
T +44 (0)203 958 5400 E mail@brookbanks.com
W brookbanks.com

Swindon EDAG

Swindon EDA

Thornhill Road Drainage Plan SBC TA S1055

Status		Status Date
Approval		NOV'2021
Drawn	**Checked**	**Date**
PS	DS	30.11.21
Scale	**Number**	**Rev**
1:200	1335/HL/56/500	R

0 4 8 12 16 20
METRES

A-A

Datum: 100.000M AOD

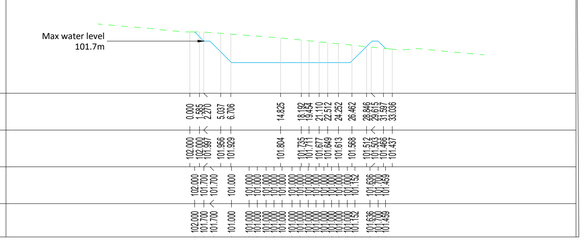

| | | | | |