Taylor Wimpey

Woodlands, Parcels R8 & R9

LANDSCAPE, ECOLOGY AND ARBORICULTURAL MANAGEMENT PLAN (LEAMP)

October 2024

FPCR Environment and Design Ltd
Registered Office: Lockington Hall, Lockington, Derby DE74 2RH
Company No. 07128076. [T] 01509 672772 [E] mail@fpcr.co.uk [W] www.fpcr.co.uk

This report is the property of FPCR Environment and Design Ltd and is issued on the condition it is not reproduced, retained or disclosed to any unauthorised person, either wholly or in part without the written consent of FPCR Environment and Design Ltd.

Rev	Issue Status	Prepared / Date	Approved / Date
-	Final	APR / 01.08.24	PH / 02.08.24
A	Final	APR / 06.08.24	
B	Final	APR / 17.10.24	

CONTENTS

1.0 INTRODUCTION 4

2.0 ECOLOGICAL RECEPTORS 5

3.0 WATER COURSES AND AQUATIC HABITATS PROTECTION MEASURES 10

4.0 LANDSCAPE MEASURES 11

FIGURES

Figure 1: Site Location Plan

Figure 2: Habitat / Species Receptor Site Impact Plan

1.0 INTRODUCTION

1.1 This Landscape, Ecology and Arboricultural Management Plan (LEAMP) has been produced by FPCR Environment and Design Ltd. on behalf of Taylor Wimpey.

1.2 It provides a management plan for the development at South Marston, in the context of, and with reference to the wider Eastern Villages development site (planning reference S/OUT/13/1555, condition 11). The planning consent is for outline permission:

'for a sustainable urban extension to the east of Swindon and north of the A420 of up to 2,380 dwellings together with a mixed use local centres/areas (including A1 retail up to 1,500 sq metres, services (A2), restaurants, pubs and takeaways (A3, A4, A5), business uses (B1) up to 1,000 sq metres, residential); community uses (D1); sheltered and/or care accommodation (C2/C3); two primary schools; green infrastructure including formal (including playing fields) and informal open space, landscape, biodiversity and amenity space; play space (including NEAPS/LEAPS/MUGAS); changing and sports facilities (including D2) and ancillary retail uses; sustainable drainage systems; highway, cycle and pedestrian routes; car parking; infrastructure (including utilities); engineering works including ground remodelling; demolition, site reclamation and removal of structures; the formation of new accesses from the A420, Old Vicarage Lane and Thornhill Road. | Land North Of A420 Eastern Villages Swindon'

1.3 The LEAMP is required to protect ecological receptors on Site and discharge Planning Condition 11 of the outline consent which states

11. Landscape, Ecology and Arboricultural Management Plan (LEAMP)

Each reserved matters application shall be accompanied by a Landscape, Ecology and Arboricultural Management Plan (LEAMP). The LEAMP shall be informed by the FLEAMPs approved under Condition 10 above and updated Phase 2 surveys where the last Phase 2 surveys undertaken for the site are more than 2 years old. The LEAMP shall include:

a) Details of the retention of any species receptor sites identified by the Phase 2 surveys for the site;

b) Details of protection for water courses and aquatic habitats against physical and chemical disturbance or pollution;

c) Details of long term objectives, extent and type of new planting; and

d) Details of any new habitat created on site, management responsibilities and maintenance schedules for all landscaped and habitat areas (except privately owned domestic gardens), and the sequencing for provision.

No development on each sub-phase shall commence until the LEAMP for that sub-phase has been approved in writing by the Local Planning Authority. Thereafter development on each sub-phase shall be progressed in accordance with the approved LEAMP. No development, works or other activities to the identified receptor sites shall be progressed other than in accordance with the works for ecological enhancement and management as set out in the approved LEAMP. The approved management and maintenance schedules shall be adhered to at all times. The submitted LEAMP shall be in accord with the approved Open Space Strategy.

Reason: To protect wildlife and supporting habitats and to secure opportunities for biodiversity enhancement.

1.4 This LEAMP provides details for the management of the area and habitats covered by the Woodlands, Parcels R8 & R9 development plots as shown in Figure 1. This document builds on the habitat management prescriptions detailed in the FLEAMP for the South Marston Area[1] and references this throughout where relevant.

Site Context

1.5 The Site is located in the north of the wider South Marston site, to the east and west of Old Vicarage Lane. The Site measures 4.75 ha.

1.6 Proposals are for the development of 134 dwellings with associated access and green infrastructure, as shown in Green Landscape Studio's Landscape General Arrangement Plan (Drawing no CB_L_86_263_R8_R9_1300 Rev B) and Planting Plans (Drawing no CB_L_86_263_R8-R9_1500 Rev C - CB_L_86_263_R8-R9_1506 Rev C)

2.0 ECOLOGICAL RECEPTORS

2.1 The Site has been subject to ongoing ecological surveys dating back to 2002. The most recent protected species surveys (badgers, bats, birds, dormice and reptiles) were conducted by FPCR in 2022 covering the South Marston area. The results of these surveys are detailed in separate reports, and have been used to inform the Site assessment and proposals.

2.2 The South Marston Site was subject to a pre-commencement Site walkover on the 28th February 2024, where changes in habitats and their potential to support protect species was assessed.

2.3 There were no significant changes to habitats and their suitability to support protected species, therefore the assessments carried out in the FLEAMP and protected species reports remain relevant.

2.4 Habitat lost as part of the development proposals, which offer varying levels of suitability to protected species, as discussed in the following sections, is shown in Figure 2.

Habitats

2.5 The area covered by the Site boundary comprises an improved grassland field and an agricultural field compartment bounded by hedgerows and associated seasonally wet and dry ditches, individual trees and hardstanding.

Fauna

Great Crested Newt

2.6 The Site is of limited potential to GCN, restricted to potential hibernation opportunities within the hedgerow bases and associated ditches. Foraging habitat is present within areas of less intensively managed grassland present along some of the hedgerow margins.

2.7 A large proportion of the Site is located within 250m of a GCN pond. However, the improved grassland fields and agricultural fields lack the structural diversity required by this species.

1 Framework Landscape, Ecology and Arboricultural Management Plan (FLEAMP), Eastern Villages Swindon (South Marston), FPCR 2023

2.8 Impacts on GCN and compensation for habitat losses on-site and across the wider area will be dealt with through offsite enhancements secured by a Natural England District Level Licence. The licence (2024-00670-EPS-DLL) was issued by Natural England on the 11th June 2024. Following the receipt of the licence, all works within the Site can be undertaken without constraint. Although, it is recommended that removal of habitats suitable for GCN (e.g. hedgerows and associated ditches, scrub and trees) within 250m of GCN ponds should be supervised by an ecologist to prevent injury / killing to a protected species, in line with Natural England Best Practice Guidelines. These works should be carried out under suitable weather conditions, avoiding winter months, when GCN are likely hibernating in these locations.

2.9 Under the DLL scheme, no specific on-site enhancements are required, as these are delivered offsite. However, additional enhancements supplementing green infrastructure provision, as part of this application (e.g. areas of grassland and hedgerow planting) and the wider development (e.g. grassland, scrub, woodland, attenuation features, hedgerows, marshy grassland, hibernacula and log piles) will result in additional enhancements for local amphibian populations.

Badger – Confidential (not to be released into the public domain)

2.10 The Site offers potential foraging habitats to badger *Meles meles*, comprising areas of improved grassland, cereal crops and hedgerows. Sett building habitats are restricted to hedgerows and associated ditches within the Site.

2.11 Previous surveys carried out by FPCR did not find any evidence of badger setts within the area covered by this application, or within 30m where accessible. The pre-commencement survey carried out on the 28th February 2024, confirmed the continued absence of setts within the Site boundary. Disused setts are present within the wider South Marston site boundary, with active setts previously recorded within the Rowborough site boundary.

2.12 Post development green infrastructure and enhancements, as part of this application (e.g. areas of grassland and hedgerow planting) and the wider development (e.g. grassland, scrub, woodland and hedgerows), will provide badger within the local area with new foraging and sett building opportunities.

2.13 As badgers are known to be active within the local area, precautionary working measures should be implemented during construction:

- A pre-commencement badger survey should be undertaken prior to Site clearance to ascertain whether any badger setts have been established in the interim.
- Any pipes greater than 250mm in diameter will be capped if they are left open overnight, thereby preventing badgers from becoming trapped;
- Any pits or trenches will be similarly covered overnight, or left with a suitable means of escape, e.g. wooden plank; failure to do so may result in entrapment of badgers and badgers creating a temporary sett within the trench, preventing works proceeding within 30m of this area.

2.14 All chemicals or materials that may harm badgers must be safely stored away from potential badger habitat and contained in such a way that they cannot be accessed or knocked over by badgers.

Birds

2.15 The hedgerow, tree and cereal crop habitats within the Site boundary provided nesting opportunities to a range of common and widespread species.

2.16 To avoid disturbance to breeding birds, where ground and structural vegetation is to be removed, it will be removed prior to the bird-breeding season (March to September). If this is not possible, all ground and structural vegetation will be checked prior to removal by an experienced ecologist. If active nests are found, vegetation will be left untouched until all birds have fledged. Specific advice will be provided prior to undertaking the clearance. This would be a statutory requirement due to the protection of all nesting birds and their nests under the Wildlife and Countryside Act, 1981. A suitably qualified ecologist would supervise this.

2.17 If an active bird nest is found in vegetation or other feature/habitat to be removed, the area would be retained and suitably buffered. The buffer / exclusion zone is dependent on the bird species and location it is found in and will therefore be variable. Clearance operations would recommence only when the nest is no longer in use.

2.18 Post development green infrastructure and enhancements, as part of this application (e.g. areas of grassland, hedgerow and tree planting) and the wider development (e.g. grassland, scrub, woodland, attenuation features, hedgerows, marshy grassland and tree planting), will provide birds within the local area with new foraging and nesting opportunities.

2.19 134 in built swift boxes will be provided as part of this development, in line with the BS 42021:2022 British Standard for Integral Nest Boxes, 1:1 ratio between dwellings and swift boxes. They should be placed on dwellings in minimum clusters of three as sited by an ecologist.

2.20 Additional provision of nest boxes will be provided on retained trees within the wider development's green infrastructure, as outlined in the submitted FLEAMP. It is considered proportionate for the scale of these parcels, that ten small next boxes with holes from 25mm to 28mm are erected on retained trees. They should be placed 1-5m above the ground on trees with a clear flight path to the entrance.

2.21 In general, all bird boxes should be sited avoiding prevailing wind and rain, south-east is generally a preferred direction. Locations of nest boxes will be decided upon by an experienced ecologist who can advise the most appropriate location depending upon the species involved and their requirements in terms of surrounding habitat and favoured nest sites. This will ensure that the boxes receive the best chance of occupancy.

Bats

2.22 The update walkover survey carried out in February 2024 confirmed that there are 3 trees with bat potential (1 confirmed roost / high potential tree, 1 moderate potential tree and 1 low potential tree) present within the Site Boundary. Two trees with bat potential are deemed unsuitable for retention on Arboricultural grounds and are therefore lost as part of the development proposals.

2.23 Trees within the Site boundary and wider South Marston Application Boundary were subjected to nocturnal surveys, relative to their bat roosting potential, between the 9th May 2022 and 1st August 2022. During these surveys a noctule bat roost was recorded within T35, no roosts were recorded in T107 or T108.

2.24 Tree T35 with bat potential within the Site boundary, was re-assessed regarding its bat roosting potential and was subjected to aerial assessments in 2024, in line with the new bat survey guidelines, as part of the Primary Street RMA, to rule out indirect impacts on bats from lighting.

Trees T107 and T108 will be subjected to further survey work in the season prior to their removal, to ascertain the presence / likely absence of bat roosts. Where the trees are deemed unsafe to climb, they will be subjected to nocturnal surveys.

2.25 Current and previous tree surveys, tree bat potential and retention are summarised in Table 1 below.

Table 1: Bat Potential Tree Summary

Tree Ref	Bat Potential	Previous Survey Work & Results (2022)	Current Survey Work (2024)	Future Survey work (2024)	Retained (Y / N)
T35	High / Confirmed Roost	3 nocturnal surveys – noctule found on two survey occasions – confirmed roost	Reassessment & Climbing survey 31.07.24 as part of the Primary Street RMA	TBC following 1st climbing survey 31.07.24 as part of the Primary Street RMA	Yes
T107	Low	N/A – Low Potential	None – to be subjected to further survey work in the season prior to removal	To be subjected to further survey work in the season prior to removal	No
T108	Moderate	2 Nocturnal surveys – no roost	None – to be subjected to further survey work in the season prior to removal	To be subjected to further survey work in the season prior to removal	No

2.26 Should surveys identify trees or structures with suitable bat potential and confirmed bat presence, a Natural England Bat licence and bespoke mitigation will be required to remove them.

2.27 To ensure retained suitable habitats continue to provide foraging and commuting opportunities to bats post-development, sensitive lighting will need to be adhered to during the construction phase. Measures to reduce impacts will include:

- The use of directional floodlighting to avoid spill.
- Avoidance of lighting potential dispersal corridors.
- The use of the lowest intensity possible.
- All luminaires should,
  a. Lack UV elements when manufactured. Metal halide, fluorescent sources would not be used.
  b. LED luminaires should be used where possible due to their sharp cut-off, lower intensity, good colour rendition and dimming capability.
  c. A warm white spectrum (ideally <2700Kelvin) should be adopted to reduce blue light component.

2.28 The post development habitats and enhancements, as part of this application (e.g. areas of grassland, hedgerow and tree planting) and the wider development (e.g. grassland, scrub, woodland, attenuation features, hedgerows, marshy grassland and tree planting), will provide new foraging and roosting opportunities for a range of bat species.

2.29 27 bat bricks will be installed as part of this development, 1:5 ratio between integrated and number of dwellings and sited in accordance with advice given by an ecologist.

2.30 Additional provision of bat boxes will be provided on retained trees within the wider development's green infrastructure, as outlined in the submitted FLEAMP. It is considered proportionate for the scale of these parcels, that six bat boxes (four 2F Schwegler Bat Boxes (General Purpose) or similar and two 1FW Bat Hibernation Boxes or similar) will be installed on retained trees.

2.31 Bat boxes will be installed on a south, south-west or south-east orientation, located at a minimum of 5m above ground and be free of obstruction, in line with current BCT Guidelines.

Riparian Mammals – Otter and Water Vole

2.32 The Site is unsuitable for water vole *Arvicola amphibius* and otter *Lutra lutra*, limited to seasonally wet heavily overshadowed ditches in association with hedgerow bases. These lack aquatic vegetation, areas of permanent standing water and aquatic wildlife required by these species. Therefore, these species are not considered to pose a constraint to the development.

2.33 Post development green infrastructure and enhancements, as part of the wider development (e.g. attenuation features and marshy grassland) will provide water vole and otter within the local area with new foraging and refuge opportunities.

Reptiles

2.34 The Site offers limited potential for reptiles, restricted to potential hibernation opportunities within the hedgerow bases and associated ditches and foraging habitat within the narrow less intensively managed hedgerow grassland margins. The remainder of the Site, comprises intensively managed short grassland or arable habitats, lacking the structural variation required by reptiles.

2.35 The clearance works are anticipated to take place in Summer 2024, when hibernating reptiles are unlikely to be encountered within the hedgerow bases. Habitats clearance works will take place during suitable weather conditions (daytime temperature 9°C or higher), outside the dormant phase.

2.36 Post development green infrastructure and enhancements, as part of this application (e.g. areas of grassland and hedgerow planting) and the wider development (e.g. grassland, scrub, woodland, attenuation features, hedgerows, marshy grassland, hibernacula, log piles and basking banks), will provide reptiles within the local area with new foraging, basking and egg laying opportunities.

Hazel Dormouse

2.37 The Site was considered to be of limited value to dormice, restricted to the hedgerow and tree habitats within the Site.

2.38 Dormouse surveys in 2022 did not detect any evidence of occupation within the Site boundary or wider site. Therefore, this species is not considered to pose a constraint to the development.

2.39 Post development green infrastructure and enhancements, as part of this application (e.g. hedgerow and tree planting) and the wider development (e.g. scrub, woodland, hedgerows and tree planting), will provide dormice with new foraging and nesting opportunities, should they become established in the local area in the future.

Summary

2.40 The Site supports potential receptor sites for the species mentioned above. Further survey work to ascertain the presence / likely absence of protected species is ongoing and is recommended in the season prior to construction commencing. Precautionary working measures will be undertaken in line with licences and best practice guidelines to minimise the risk of impacting species during construction.

2.41 Post development green infrastructure will provide enhancements to a range of species.

3.0 WATER COURSES AND AQUATIC HABITATS PROTECTION MEASURES

3.1 The Site does not include any aquatic habitats or watercourses. In parts the Site falls within 15m of aquatic habitats. Site management protocols will be put in place to ensure that best practice measures are complied with. This will include methods to protect existing seasonally wet drains in association northern hedgerows throughout the Site.

3.2 Hedgerows and associated ditches, set to be retained under the development proposals, will be protected and buffered against accidental damage or encroachment through Heras panels placed at a 5m offset from the hedgerow and ditch.

3.3 The possibility of fuel spillages will be minimised through sound Site management.

3.4 The location of all works compounds will be agreed with the supervising ecologist. Any environmentally hazardous material will be kept in dedicated stores and storage tanks will have appropriate bunding.

3.5 To ensure construction works are undertaken in an environmentally responsible manner the best practice guidance listed below will be adhered to; these include Pollution Prevention Guidance (2012), some of which has been superseded by Guidance for Pollution Prevention (GPP):

- PPG 1: Understanding your environmental responsibilities - good environmental practices. A basic introduction to pollution prevention, with signposts to other PPGs and publications. (July 2013).
- GPP 2: Above ground oil storage tanks - For above ground oil storage, excluding oil refineries and distribution depots. (January 2018).
- PPG 3: Use and design of oil separators in surface water drainage systems - For identifying where an oil separator is required and, if so, what size and type of separator is appropriate. (April 2006).
- GPP 4: Treatment and disposal of wastewater where there is no connection to the public foul sewer - For selecting the correct sewage disposal, treatment and disposal options, and maintenance and legal requirements. Also, for what to have in mind, in terms of wastewater treatment, when buying a house. (November 2017).

- GPP 5: Works and maintenance in or near water - For construction or maintenance works near, in, or over water. (January 2017).
- PPG 6: Working at construction and demolition sites - For the construction and demolition industry. (2012).
- PPG 7: Safe storage - The safe operation of refuelling facilities for operators of liquid fuel refuelling facilities; it applies to all types of fixed refuelling facilities (July 2011).
- GPP 8: Safe storage and disposal of used oils - For storing and disposing of used oils. Applies to activities ranging from a single engine oil change to those of large industrial users. (July 2017).
- GPP 13 Vehicle washing and cleaning (April 2017) - For washing and cleaning any vehicle using automatic wash systems, high pressure or steam cleaners and washing by hand.
- PPG 18: Managing fire water and major spillages - For identifying equipment and techniques available to prevent damage to the water environment caused by fires and major spillages. (June 2000).
- GPP 21: Pollution incident response planning - For producing emergency pollution incident response plans to deal with accidents, spillages and fires. (July 2017).
- PPG 22: Incident response - dealing with spills or incident response - dealing with spills. (April 2011).
- PPG 23 Maintenance of structures - replaced by PPG 5, Works and maintenance in or near water.
- PPG 26 Safe storage - drums and intermediate bulk containers - For site operators of industrial and commercial premises storing and handling drums and intermediate bulk containers (IBCs) containing oil, chemicals or potentially polluting substances. (March 2011).

4.0 LANDSCAPE MEASURES

4.1 The landscape character and species composition of the different habitats as part of the wider site are detailed within the FLEAMP approved under condition 10.

4.2 The approved FLEAMP's aim was to inform the green infrastructure provision of the entire Site to ensure that the proposed development and the future management of the green infrastructure preserves and enhances the landscape, biodiversity and arboricultural resources in the long-term, in order to maximise its commitment to achieving Biodiversity Net Gain.

4.3 The following section details the long-term objectives, extent and type of new planting and the management responsibilities and maintenance schedules for all landscaped and habitat areas within the Woodlands, Parcels R8 & R9 Site boundary. The habitats proposed within this part of the Site form a part of the overall wider sites green infrastructure. Habitats types and management regimes are in line with the recommendations made within the FLEAMP.

4.4 Taylor Wimpey will be responsible for future management and their appointed contractors will be responsible for the implementation of actions during construction period.

4.5 After construction, the Green Infrastructure will be handed over to a Management Company or other appropriate body. The management company will utilise the expertise of a suitable qualified ecologist (SWE) for the Site long-term, in order to help deliver, maintain and monitor the

ecological receptors and wider ecological and landscape proposals, as set out in the LEAMP and FLEAMP.

Habitats within the Site

4.6 The Site's green infrastructure will comprise a combination of: retained hedgerows, trees and areas of grassland; newly planted native species rich hedgerows, ornamental hedgerows, tree planting, ornamental planting, residential gardens, areas of amenity grassland and hedgerow wildflower grassland.

4.7 The species composition and management principals of communal areas are detailed in Tables 2 and 3 below. These tables do not detail the management of private residential gardens.

Table 2: Detailed Framework Management Principles

ITEM	FRAMEWORK MANAGEMENT OBJECTIVE	FRAMEWORK MANAGEMENT TO ACHIEVE OBJECTIVE – CONSTRUCTION PHASE	FRAMEWORK MANAGEMENT TO ACHIEVE OBJECTIVE – POST CONSTRUCTION
1	**Retained Hedgerows** Maintain & enhance existing native species hedgerows	• Protect existing hedgerows during construction in accordance with the CEMP and BS 5837:2012, or as superseded.	Implement sympathetic management • Cut 50% of each length on a rotational basis between January and February (so that autumn fruits are available for wildlife) and again avoiding frost periods. • Cut to no less 2m high. • Retain a minimum 1.5m margin at base and cut every 3 years to promote dense cover. • Laying hedge once new plantings have established between November and the end of February to maintain a dense structure
2	**Retained Trees** Maintain existing native trees	• Protect existing trees during construction in accordance with the CEMP and BS 5837:2012, or as superseded.	Implement sympathetic management • Within publicly accessible areas, and especially within proximity of defined footpath routes within green space, trees would be checked annually, after major storms and at any other interval deemed necessary following inspection for essential remedial works in the interest of public safety, should be undertaken as advised by a suitably qualified Arboriculturist.
3	**Retained grassland** Maintain existing areas of grassland	• Protect areas of grassland to be retained using Heras fencing	• Implement the same management as outlined in Item 8 below. • Seed any areas of damaged grassland using Emorsgate EL1 Flowering Lawn Mix as detained in Item 8 below.
4	**Hedgerows** New native species rich hedgerows	Create new hedgerows using species which reflect the species-composition of the existing hedges as detailed in the Planting Plans prepared for the Site by Green Landscape Studio • Prepare vegetation-free planting strip. • Plant using staggered double row, 500mm between rows at a rate of 6 plants/m. • Plant 60-90cm bare root whips. • Planting mix to reflect species composition of existing hedges • Protect with shrub guards • Seed with a suitable hedgerow seed mix	Implement sympathetic management • Upon establishment (year 2-3) cut 50% of each length on a rotational basis between January and February (so that autumn fruits are available for wildlife) and again avoiding frost periods. • Cut to no less 2m high. • Retain a minimum 1.5m margin at base and cut every 3 years to promote dense cover. • Laying hedge once new plantings have established between November and the end of February to maintain a dense structure
5	**Ornamental Hedgerows** Ornamental single species hedgerows primarily for aesthetic value but also beneficial to insects	• Cut and clear any existing vegetation. • Plant using a staggered double row, 500mm between rows at a rate of 6 plants/m. • Plant 60-80cm bare root whips. • Protect establishing hedgerow planting with guards • Supress weeds with deep wood-chip mulch or biodegradable mulch-mat	<u>Planting Maintenance (first two years post planting)</u> • Monthly visit from April to September, followed by twice in the dormant season. • Water shrubs weekly in dry weather and when needed in other periods. • Annual application of slow-release fertiliser (e.g. Osmocote) in April of each year (Y1, Y2 and Y3) • Plants that have become loosened to be set upright and re-firmed by treading. • Regularly top mulch in planting areas, ensuring low branches are not smothered. <u>Thereafter</u> • General pruning to be carried out to remove straggling stems • Annual visits to assess whether new re-planting needs to occur • Manage weeds, pests, and disease
6	**Tree planting** Individual tree planting throughout the Site	New tree planting to be in line with the Strategic Design Code: Tree Strategy and as detailed in the Planting Plans prepared for the Site by Green Landscape Studio • Cut and clear any existing vegetation once prior to planting • Plant standard trees (as detailed in the landscaping plans) between October and March, avoiding periods of inundation or prolonged ground frost • Mulch a 1m diameter circle around the tree stem to a minimum depth of 75mm • Protect establishing tree planting with guards	<u>Planting Maintenance (first two years post planting)</u> • Monthly visit from April to September, followed by twice in the dormant season. • Water shrubs weekly in dry weather and when needed in other periods. • Annual application of slow-release fertiliser (e.g. Osmocote) in April of each year (Y1, Y2 and Y3) • Plants that have become loosened to be set upright and re-firmed by treading. • Regularly top mulch in planting areas, ensuring low branches are not smothered. • Weed control must take place in Y1, with chemical control.

ITEM	FRAMEWORK MANAGEMENT OBJECTIVE	FRAMEWORK MANAGEMENT TO ACHIEVE OBJECTIVE – CONSTRUCTION PHASE	FRAMEWORK MANAGEMENT TO ACHIEVE OBJECTIVE – POST CONSTRUCTION
		• Hand-weed to supress weed growth	Thereafter • General pruning to be carried out to remove straggling stems • Manage weeds, pests, and disease • Maintain litter free
7	**Ornamental planting** Create small areas of ornamental shrub to add to the structural diversity and create foraging for insects	• Plant a mix of ornamental and native shrub species, buffering the dwellings from roads • Cut and clear any existing vegetation • Plant using a staggered double row, 500mm between rows at a rate of 6 plants/m • Plant 60-90cm bare root whips • Protect with shrub guards • Suppress weeds with deep wood-chip mulch or a biodegradable mulch-mat at 75mm	Planting Maintenance (first two years post planting) • Monthly visit from April to September, followed by twice in the dormant season. • Water shrubs weekly in dry weather and when needed in other periods. • Annual application of slow-release fertiliser (e.g. Osmocote) in April of each year (Y1, Y2 and Y3) • Plants that have become loosened to be set upright and re-firmed by treading. • Regularly top mulch in planting areas, ensuring low branches are not smothered. • Weed control must take place in Y1, with chemical control. Thereafter • General pruning to be carried out to remove straggling stems • Manage weeds, pests, and disease
8	**Amenity Grassland** Amenity grass verges adjacent to roads and public open spaces	• Areas to be sown will be first rotovated and raked or harrowed to produce a medium fine, firm tilth. Areas will be planted with amenity grass mix EL1 Flowering Lawn Mix at a rate of 4g/m2, in the autumn or spring, selecting a time when the soil is moist and can be worked. Wildflowers: *Betonica officinalis* Betony (1.0%) *Centaurea nigra* Common Knapweed (2.4%) *Galium verum* Lady's Bedstraw (1.2%) *Leontodon hispidus* Rough Hawkbit (0.8%) *Lotus corniculatus* Common Bird's-foot-Trefoil (2.4%) *Plantago lanceolata* Ribwort Plantain (2.8%) *Primula veris* Cowslip (0.8%) *Ranunculus acris* Meadow Buttercup (1.2%) *Silaum silaus* Pepper Saxifrage (0.4%) *Vicia cracca* Tufted Vetch (0.4%) *Medicago lupulina* Black Medic (Ag) (5.0%) *Trifolium repens* Small Leaved White Clover (Ag) (5.0%) Grasses: *Agrostis capillaris* Common Bent (Ag) (8% *Carex flacca* Glaucous Sedge (1%) *Cynosurus cristatus* Crested Dog's-tail (Ag) (39%) *Festuca rubra* Red Fescue (Ag) (28%) *Phleum bertolonii* Smaller Cat's-tail (4%)	Year 1 & 2 • Regular cutting would seek to ensure a sward height of between 40-50mm during the growing season to ensure resilience to drought and avoid the need for chemical fertilizers and herbicides. Thereafter • Cut between March and October to achieve desired height.
9	**Hedgerow Wildflower Mix** To be planted within 1m of retained and newly	• Areas to be sown will be first rotovated and raked or harrowed to produce a medium fine, firm tilth. Areas will be planted with wildflower meadow mixture for hedgerow	Year 1 & 2 • 500mm strip adjacent to the hedge is left unmown for most of the year and the

ITEM	FRAMEWORK MANAGEMENT OBJECTIVE	FRAMEWORK MANAGEMENT TO ACHIEVE OBJECTIVE – CONSTRUCTION PHASE	FRAMEWORK MANAGEMENT TO ACHIEVE OBJECTIVE – POST CONSTRUCTION
	created native hedgerows to provide additional enhancements for invertebrates	edge EH1 Hedgerow Mixture at a rate of 4g/m2, in the autumn or spring, selecting a time when the soil is moist and can be worked. Wildflowers: *Agrimonia eupatoria* Agrimony (0.5%) *Alliaria petiolata* Garlic mustard (1.0%) *Anthriscus sylvestris* Cow parsley (0.5%) *Arctium minus* Lesser burdock (1.0%) *Centaurea nigra* Common knapweed (2.0%) *Chaerophyllum temulum* Rough chervil (0.4%) *Cruciata laevipes* Crosswort (0.8%) *Daucus carota* Wild carrot (0.8%) *Dipsacus fullonum* Wild teasel (1.5%) *Filipendula ulmaria* Meadowsweet (0.4%) *Galium album* Hedge bedstraw (1.5%) *Geum urbanum* Wood avens (0.4%) *Geranium pratense* Meadow crane's-bill (0.3%) *Lathyrus sylvestris* Narrow-leaved everlasting-pea (1.0%) *Leucanthemum vulgare* Moon daisy (1.2%) *Malva moschata* Musk mallow (1.0%) *Origanum vulgare* Wild marjoram (0.3%) *Plantago lanceolata* Ribwort plantain (0.8%) *Primula veris* Cowslip (0.6%) *Rumex acetosa* Common sorrel (0.4%) *Silene dioica* Red campion (2.0%) *Silene vulgaris* Bladder campion (0.8%) *Vicia cracca* Tufted vetch (0.8%) Grasses: *Agrostis capillaris* Common bent (w) (2.4%) *Anthoxanthum odoratum* Sweet vernal-grass (w) (1.6%) *Brachypodium sylvaticum* False brome (w) (0.8%) *Cynosurus cristatus* Crested dogstail (48.0%) *Deschampsia cespitosa* Tufted hair-grass (w) (1.6%) *Festuca rubra* Red fescue (19.2%) *Poa nemoralis* Wood meadow-grass (6.4%)	500mm of grassland further away from the hedgerow base is cut once to twice a year in late summer Thereafter • The unmanaged strip can become tussocky in character and will need cutting every 2-3 years between October and February, on a rotational basis. Cuts should be undertaken in late summer

Table 3: Framework Post construction and Management Programme

Habitat/ Feature	Regular Operations/Works (Years 1-5)	Anticipated Frequency of Visits/Operations (see note below)												Frequency, notes
		J	F	M	A	M	J	J	A	S	O	N	D	
1. Hedgerow (existing)	Cutting													As required
2. Trees (existing)	Cutting													As required
	Maintenance													Annually to year 5
3. Grassland (existing)	Long-term management has been implemented													As required
4. Hedgerow (new)	Planting													Year 1 only
	Seeding with hedgerow mix													Year 1 only
	Cutting													From year 3 and as necessary subject to monitoring
5. Ornamental Hedgerows	Planting													Year 1 only
	Cutting													From year 3
6. Tree Planting	Planting													Year 1 only
	The recommended planting species have been used													Year 1 only
	The guards are in place													Years 1-4
	Plants have been replaced if less than 75% establishment of original planting													Years 2-5
7. Ornamental Planting	Planting													Year 1 only
	Cutting													From year 3
8. Amenity Grassland	Areas of amenity grassland have been sown													Year 1 only
	The recommended seed mix has been used													Year 1 only
	The first-year management has been implemented													Year 1 only
	Long-term management has been implemented													As required
9. Hedgerow Wildflower Mix	Areas of hedgerow grassland have been sown													Year 1
	Cutting													In late summer/ autumn

This drawing is the property of FPCR Environment and Design Ltd and is issued on the condition it is not reproduced, retained or disclosed to any unauthorised person, either wholly or in part without written consent of FPCR Environment and Design Ltd.

Ordnance Survey material - Crown Copyright. All rights reserved.
Licence Number: 100019980

Key

Woodlands, Parcels R8 & R9 Site Boundary

Wider Development Site Boundary

client
Taylor Wimpey

project
Woodlands, Parcels R8 & R9

drawing title
SITE LOCATION PLAN

scale @ A3
1:10000

drawn
APR / PH

issue date
6/8/2024

drawing / figure number
Figure 1

rev
-

FPCR Environment and Design Ltd, Lockington Hall, Lockington, Derby, DE74 2RH ■ t:01509 672 772 ■ e: mail@fpcr.co.uk ■ w: www.fpcr.co.uk ■
masterplanning ■ environmental assessment ■ landscape design ■ urban design ■ ecology ■ architecture ■ arboriculture

S:\1700\1796\ECOLOGY\2021-2024\QGIS 2.14\Plans\RMA\1796-E-01 RMA Plans.qgs

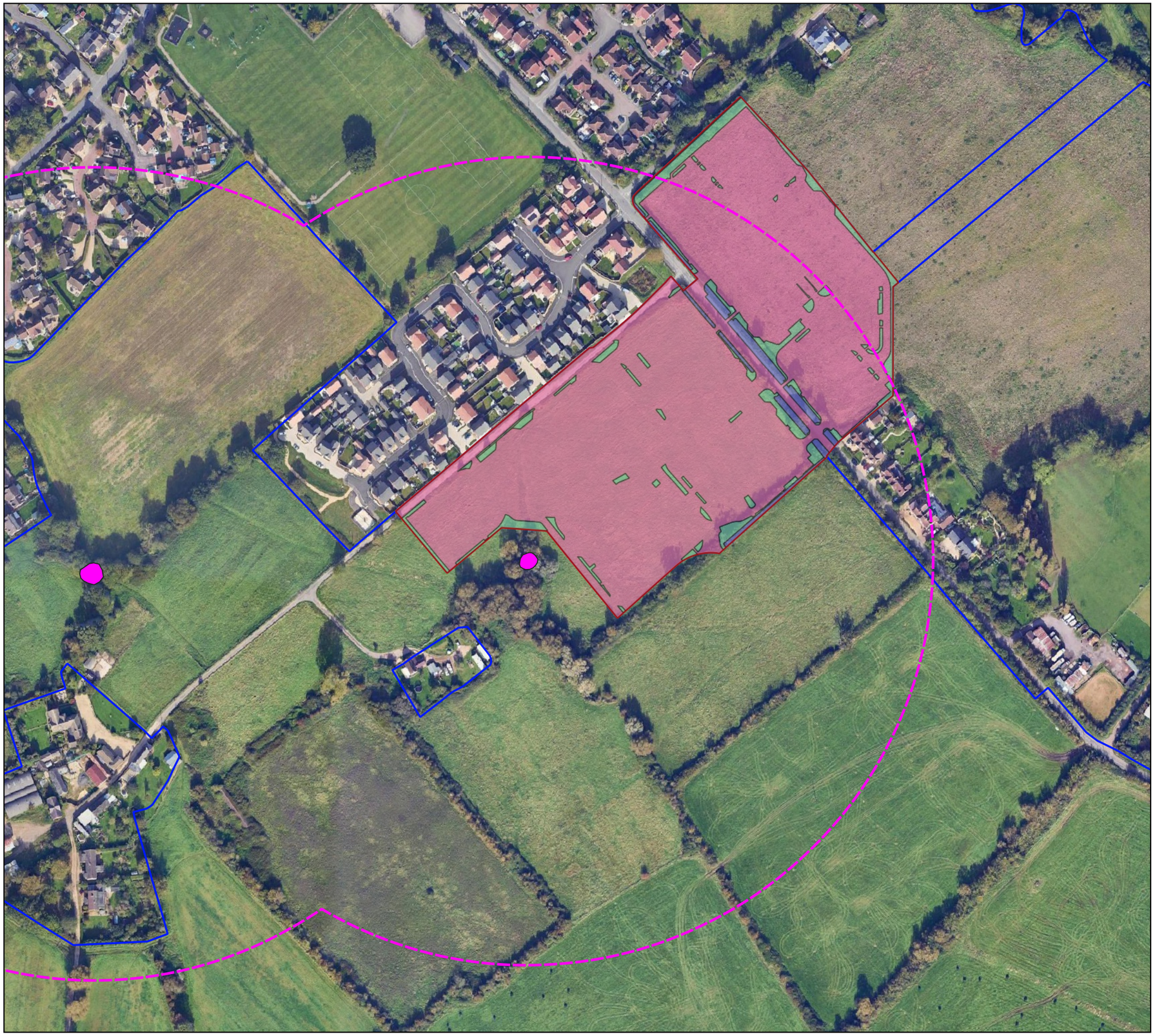

This drawing is the property of FPCR Environment and Design Ltd and is issued on the condition it is not reproduced, retained or disclosed to any unauthorised person, either wholly or in part without written consent of FPCR Environment and Design Ltd.

Ordnance Survey material - Crown Copyright. All rights reserved.
Licence Number: 100019980

Key

Woodlands, Parcels R8 & R9 Site Boundary

Wider Development Site Boundary

Habitats

Enhanced

Lost

Retained

Bats

Trees with Bat Potential within Woodlands, Parcels R8 & R9 Site Boundary

Low

Moderate

Confirmed Roost

GCN

250m Breeding Pond Buffer within Woodlands, Parcels R8 & R9 Site Boundary

GCN Waterbodies Near Woodlands, Parcels R8 & R9 Site Boundary

The habitat loss / retention & enhancements shown on this plan are indicative and are based on the Landscape Plans. Given the scale of this plan, it should be considered in combination with the Tree Retention Plan and Landscape Plans for this Site - on which this plan is based.

client
Taylor Wimpey

project
Woodlands, Parcels R8 & R9

drawing title
HABITAT / SPECIES RECEPTOR SITE IMPACT PLAN

scale @ A3
1:2500

drawn
APR / PH

issue date
6/8/2024

drawing / figure number
Figure 2

rev
-

FPCR Environment and Design Ltd, Lockington Hall, Lockington, Derby, DE74 2RH ■ t:01509 672 772 ■ e: mail@fpcr.co.uk ■ w: www.fpcr.co.uk ■
masterplanning ■ environmental assessment ■ landscape design ■ urban design ■ ecology ■ architecture ■ arboriculture

S:\1700\1796\ECOLOGY\2021-2024\QGIS 2.14\Plans\RMA\1796-E-01 RMA Plans.qgs