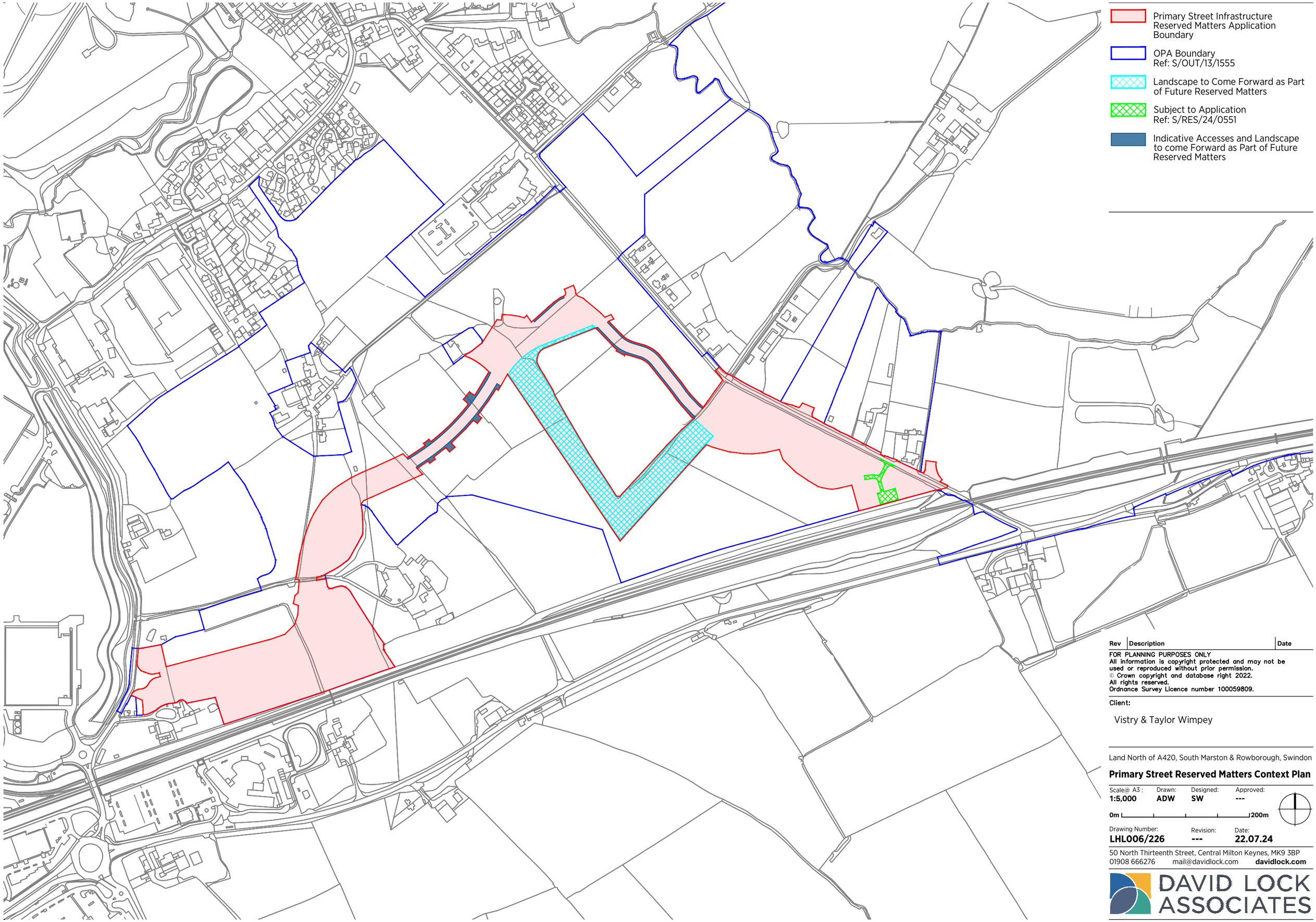

Rev	Description	Date

FOR PLANNING PURPOSES ONLY
All information is copyright protected and may not be used or reproduced without prior permission.
© Crown copyright and database right 2022.
All rights reserved.
Ordnance Survey Licence number 100059809.

Client:

Vistry & Taylor Wimpey

Land North of A420, South Marston & Rowborough, Swindon

Primary Street Reserved Matters Context Plan

Scale@ A3 :	Drawn:	Designed:	Approved:
1:5,000	ADW	SW	---

0m 200m

Drawing Number:	Revision:	Date:
LHL006/226	---	22.07.24

50 North Thirteenth Street, Central Milton Keynes, MK9 3BP
01908 666276 mail@davidlock.com **davidlock.com**

DAVID LOCK ASSOCIATES