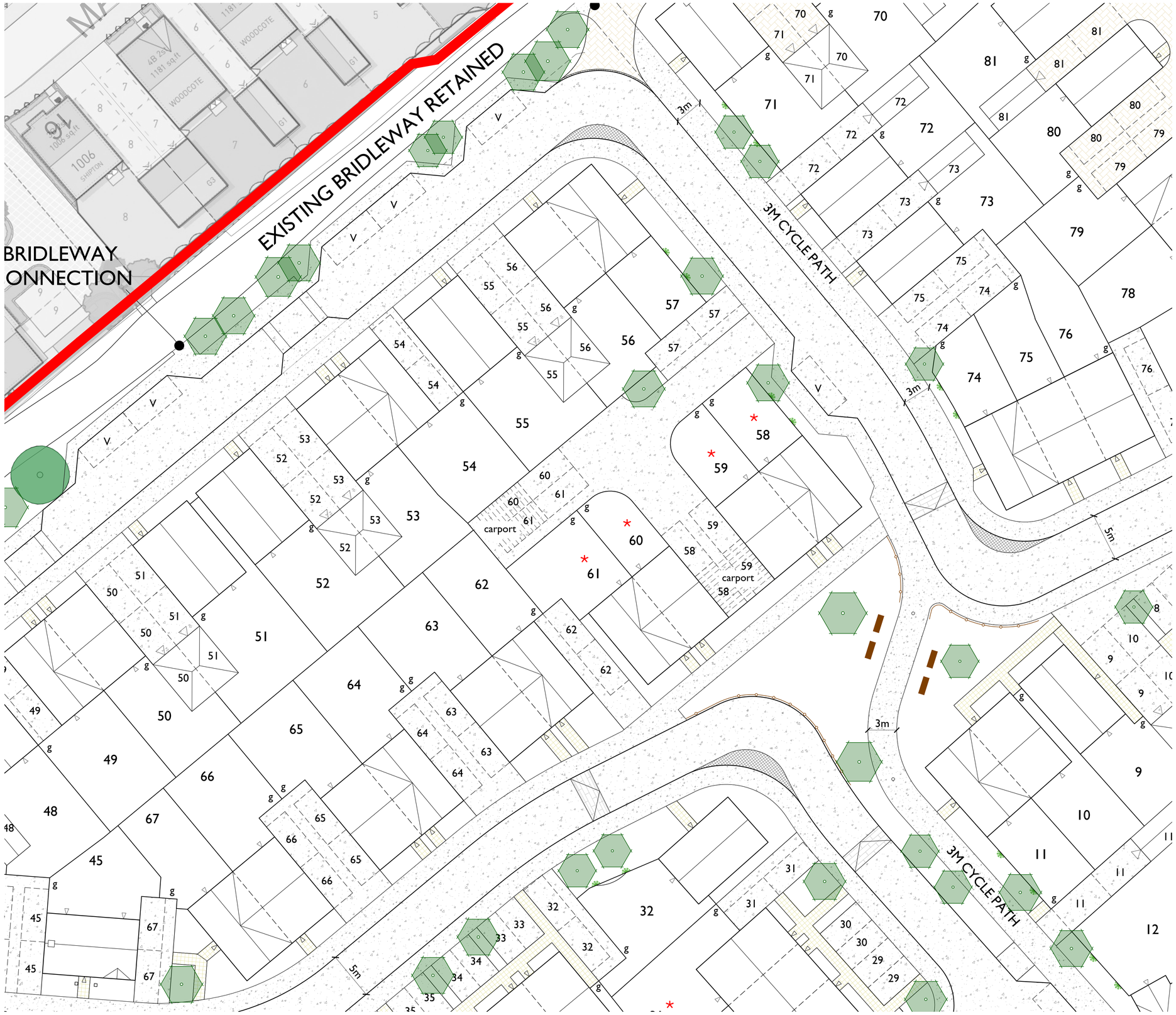

LEGEND

- Site boundary
- Existing tree to be retained and protected. Refer to arboricultural information for further detail
- Existing vegetation and/or hedgerow to be retained and protected. Refer to arboricultural information for further detail
- Proposed tree planting, refer to detail CB_L_86_263_R8-R9_1700 and 1701

Proposed surface treatments

- Tarmac
- 200 x 100 concrete block paving Keyblok in Bracken from Marshalls or similar Laid in 45° herringbone pattern with soldier course
- 200 x 100 concrete block paving Keyblok in Charcoal from Marshalls or similar Laid in stretcher bond with double stretcher edge course
- 400 x 400 x 50mm concrete slab from Marshalls or similar in Natural Laid in stack bond with concrete edging
- 100 x 100mm Granite setts/silver grey or conservation setts as supplied by Marshalls, or similar, for rumble strips
- Timber bench such as the Saughton seat from Broxap or similar

Proposed enclosures

- Timber knee rail
- Black estate railing

NOTES:

1. Paving thickness and sub-base to vehicular surfaces to engineer's details
2. Kerb types and upstands to vehicular surfaces to engineer's details
3. Back of footpath to receive standard concrete edging
4. Concrete edging to be installed to differentiate verge and private plot landscaping
5. Rear garden boundary treatments as per architect's proposals

To be read in conjunction with:

- Landscape general arrangement plan CB_L_86_263_R8-R9_1300
- Planting plans CB_L_86_263_R8-R9_1500-series
- Landscape specification CB_L_86_263_R8-R9_1801
- Landscape management plan CB_L_86_263_R8-R9_1802

LOCATION PLAN

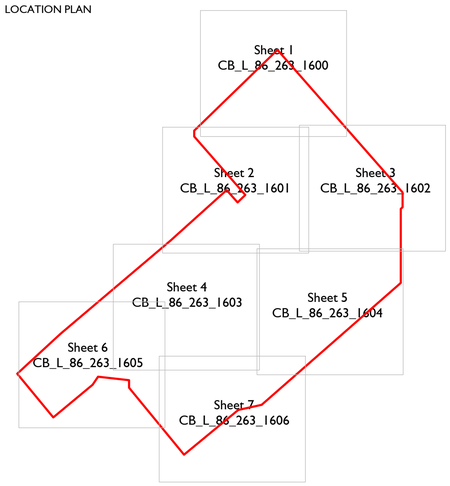

Scale @ A1:

0 1 2 3 4 5 6 7 8 9 10m

Scale 1:200

NORTH

Rev	Date	Drawn	Checked
C	06.08.24	SK	AE
Landscape updated in line with comments			
D	29.10.24	LM	AE
Landscape updated in line with revised layout & comments			

Date: 20.12.23

Drawn by : LM Checked by : AE

Drg No: CB_L_86_263_R8-R9_1603 Rev: D

Project: Woodlands PH1 (R8 & R9) Land North of A420, Swindon

Title: Detailed Hard Landscaping Plan Sheet 4

Client: Taylor Wimpey

GREEN LANDSCAPE STUDIO

Green Landscape Studio Limited - The Lakeside Centre, Lakeside Country Park, Wide Lane, Eastleigh, Hampshire - Telephone 01276 450039 - www.gl-studio.co.uk

This drawing and the works depicted are the copyright of Green Landscape Studio Ltd. and may not be reproduced or amended except by written permission. No liability will be accepted for amendments made by other persons.