Abbreviation	Species		
Ac	Acer campestre	Hp	Hydrangea petiolaris
AhHJ	Anemone x hybrida 'Honorine Jobert'	HsB	Hydrangea serrata 'Bluebird'
Al	Anemanthele lessoniana	HSQ	Hebe 'Silver Queen'
AlRH	Amelanchier lamarckii 'Robin Hill'	HsS	Heuchera sanguinea 'Splendens'
BcP	Bergenia cordifolia 'Purpurea'	LaH	Lavandula angustifolia 'Hidcote'
Bn	Betula nigra	LjH	Lonicera japonica 'Halliana'
Bpu	Betula pubescens	Lst	Liquidambar styraciflua
BSi	Bergenia 'Silberlicht'	NSHG	Nepeta 'Six Hills Giant'
C mon	Crataegus monogyna	Pav	Prunus avium
Cav	Corylus avellana	PcC	Pyrus calleryana 'Chanticleer'
Cbe	Carpinus betulus	PlOL	Prunus laurocerasus 'Otto Luyken'
CbL	Carpinus betulus 'Lucas'	PP	Prunus 'Pandora'
Ccol	Corylus colurna	PtGB	Pittosporum tenuifolium 'Golf Ball'
Cd	Carex divulsa	PtVe	Parthenocissus tricuspidata 'Veitchii'
CID	Carex 'Ice Dance'	Py	Prunus yedoensis
CoE	Carex oshimensis 'Evergold'	SaCR	Sorbus aucuparia 'Cardinal Royal'
Cp	Cistus purpureus	SAJ	Sedum 'Autumn Joy'
Csa	Cornus sanguinea	SaLu	Sorbus aria 'Lutescens'
CsMF	Cornus sanguinea 'Midwinter Fire'	Sau	Sorbus aucuparia
CWD	Choisya 'White Dazzler'	ScKG	Skimmia confusa 'Kew Green'
DcG	Deschampsia cespitosa 'Goldtau'	Shh	Sarcococca hookeriana humilis
Eeu	Euonymus europaeus	Ste	Stipa tenuissima
EfEG	Euonymus fortunei 'Emerald Gaiety'	Tb	Taxus baccata
El	Escallonia 'Iveyi'	Vd	Viburnum davidii
FMP	Fuchsia 'Mrs Popple'	VtEP	Viburnum tinus 'Eve Price'
GAF	Geranium 'Ann Folkard'		
GeWP	Geranium endressii 'Wargrave Pink'		
Gli	Griselinia littoralis		
GR	Geranium Rozanne		
HGG	Hebe 'Green Globe'		

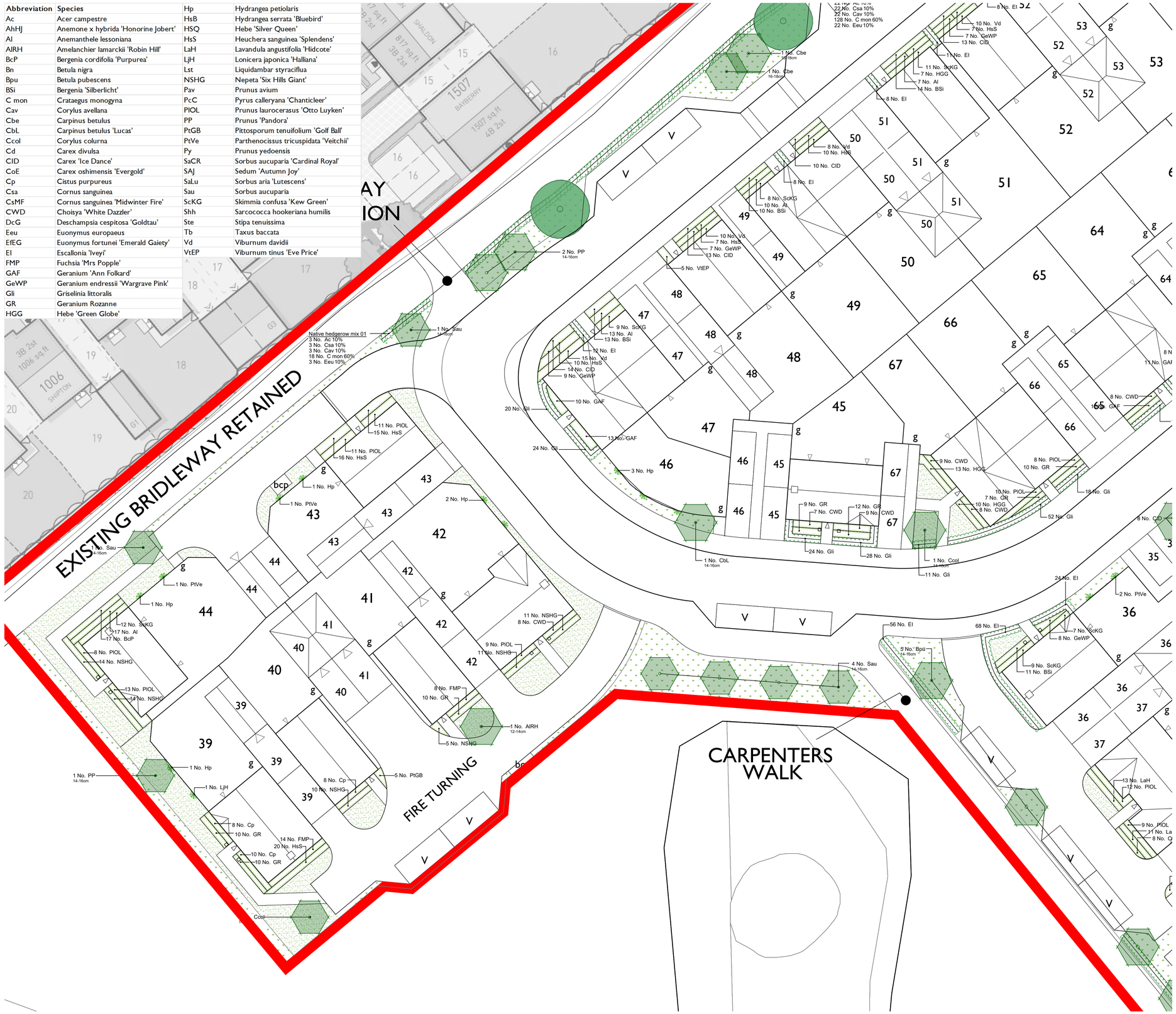

LEGEND

- Site boundary
- Existing tree to be retained and protected. Refer to arboricultural information for further detail
- Existing vegetation and/or hedgerow to be retained and protected. Refer to arboricultural information for further detail
- Existing grassland to be retained and protected. Where disturbed to be seeded in line with proposed grassland seed mix as specified.

Proposed soft landscaping

- Tree planting, refer to detail CB_L_86_263_R8-R9_1700 and 1701
- Ornamental hedge - Double staggered 1.2m high in front gardens and 1.8m high elsewhere
- Double staggered mixed native hedgerow To be planted in groups of 7-9no. of each species
- Ornamental shrub planting single species bed
- Climber
- Good quality hardwearing lawn
- Mown species rich grassland Verges laid with species rich turf from Wildflower Turf or similar, remaining areas seeded with ELI Flowering Lawn Mixture from Emorsgate or similar seeded at 4g/m2
- Wildflower meadow mix for hedgerow edge EH1 Hedgerow Mixture from Emorsgate or similar seeded at 4g/m2

NOTES:
1. For Planting Schedule refer to drawing CB_L_86_263_R8-R9_1500

To be read in conjunction with:
- Landscape specification CB_L_86_263_R8-R9_1801
- Landscape management plan CB_L_86_263_R8-R9_1802

LOCATION PLAN

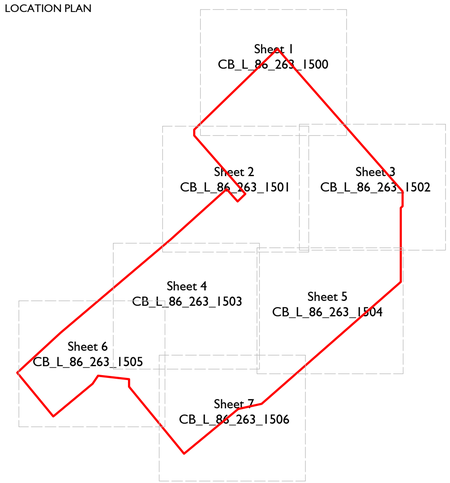

Scale @ A1:
0 1 2 3 4 5 6 7 8 9 10m
Scale 1:200
NORTH

Rev	Date	Drawn	Checked
E	29.10.24	LM	AE
Landscape updated in line with revised layout & comments			
D	06.08.24	SK	AE
Landscape updated in line with comments			

Date: 07.09.22

Drawn by : LM Checked by : AE

Drg No: CB_L_86_263_R8-R9_1505 Rev: E

Project: Woodlands Parcels R8 & R9
Land North of A420, Swindon

Title: Planting Plan
Sheet 6

Client: Taylor Wimpey

GREENLANDSCAPE STUDIO

Green Landscape Studio Limited - The Lakeside Centre, Lakeside Country Park, Wide Lane, Eastleigh, Hampshire - Telephone 01276 450039 - www.gl-studio.co.uk
This drawing and the works depicted are the copyright of Green Landscape Studio Ltd. and may not be reproduced or amended except by written permission. No liability will be accepted for amendments made by other persons.