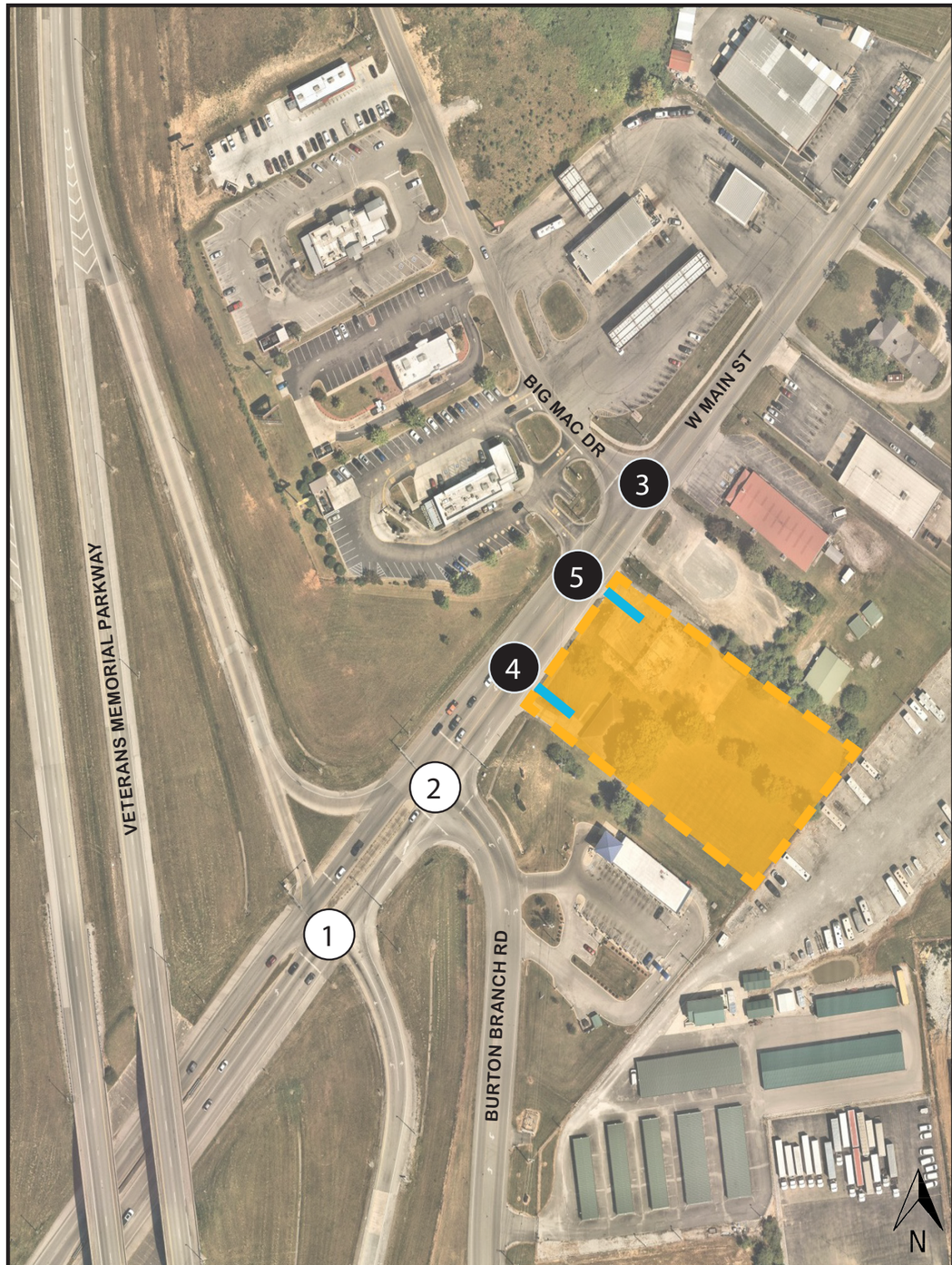

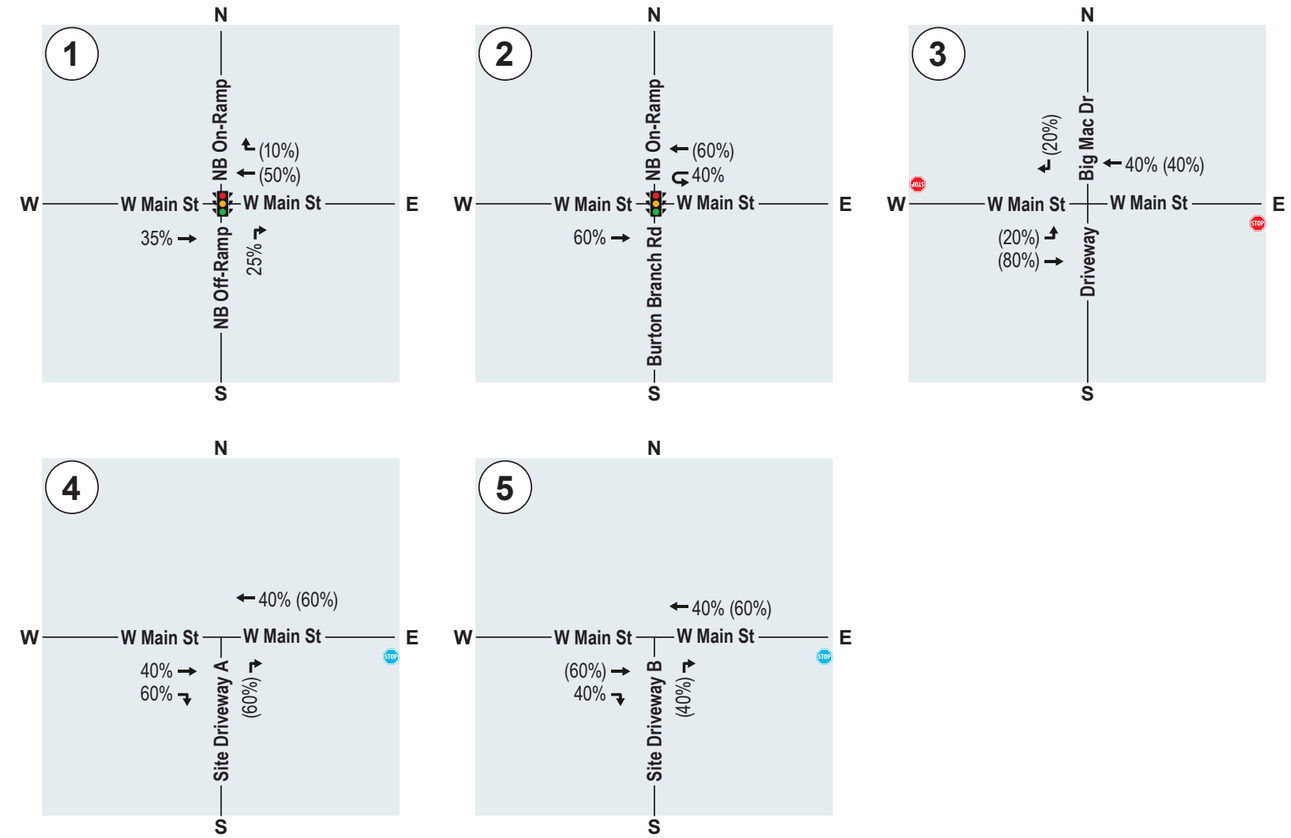

LEGEND

X	Signalized Intersection ID		Existing Traffic Signal	XX%	% Entering Distribution
X	Unsignalized Intersection ID	STOP	Existing Stop Sign	(XX%)	% Exiting Distribution
→	Turning Movement	STOP	Proposed Stop Sign		

Kimley»Horn

Algood Starbucks
Traffic Impact Study

Trip Distribution

Figure 5

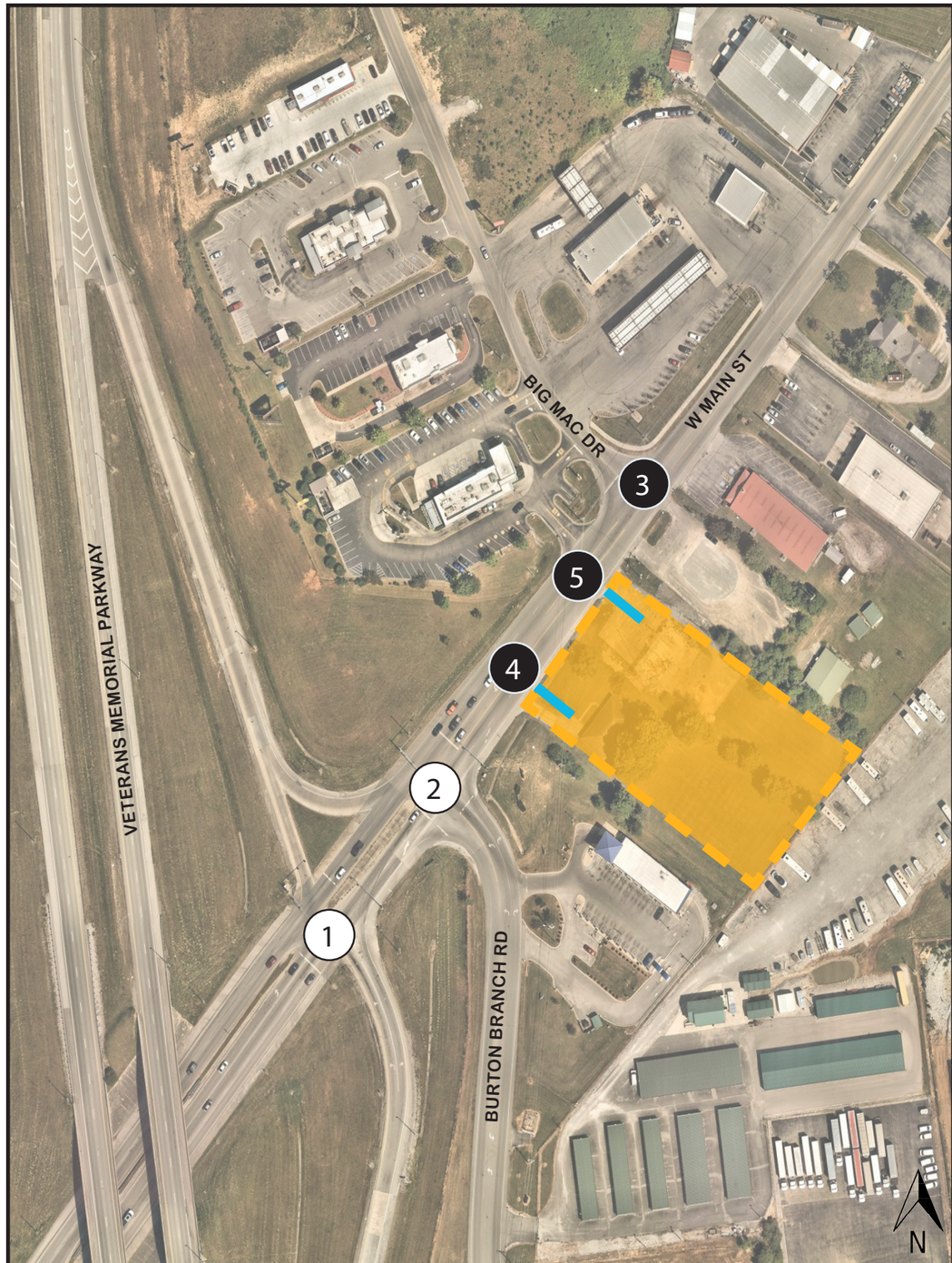

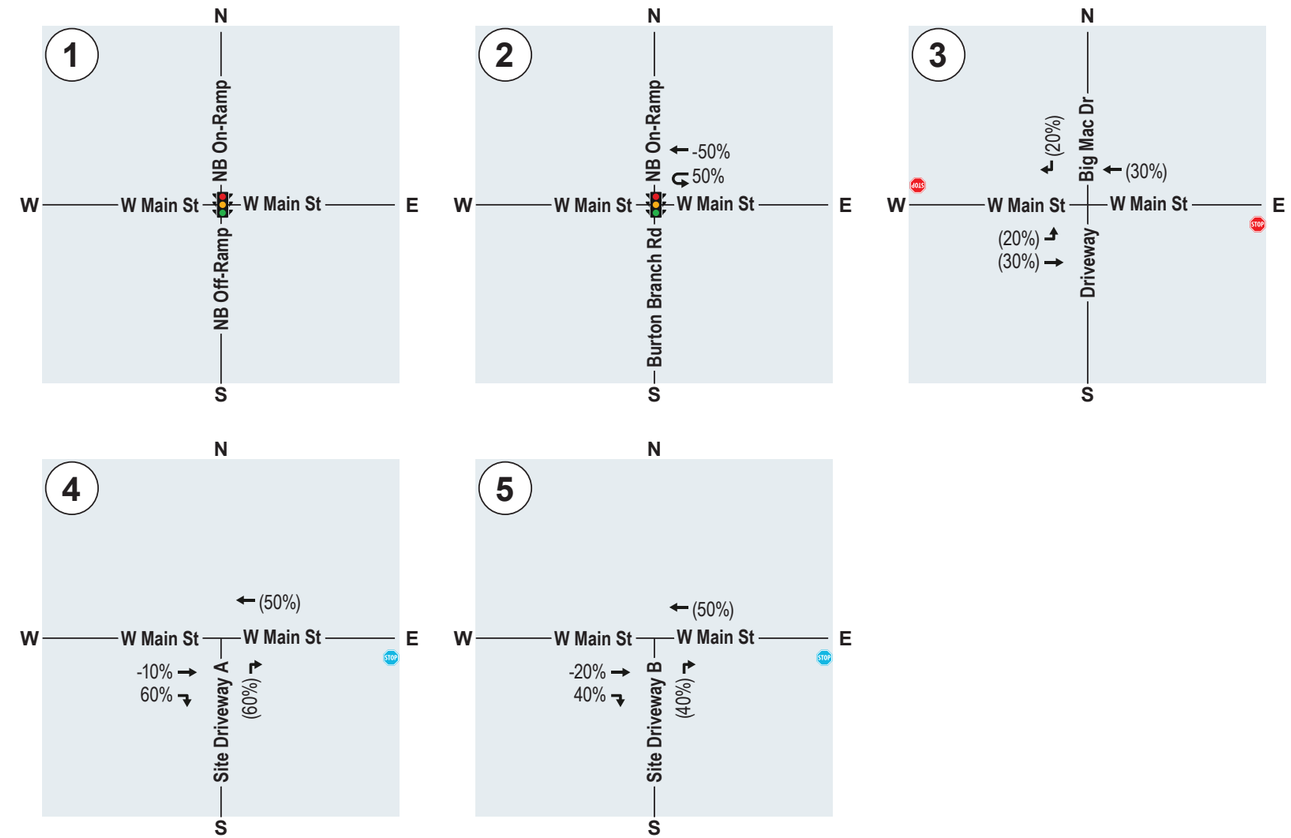

LEGEND

X	Signalized Intersection ID		Existing Traffic Signal	XX%	% Entering Distribution
X	Unsignalized Intersection ID	STOP	Existing Stop Sign	(XX%)	% Exiting Distribution
→	Turning Movement	STOP	Proposed Stop Sign		

Kimley»Horn

Algood Starbucks
Traffic Impact Study

Pass-By Distribution

Figure 6

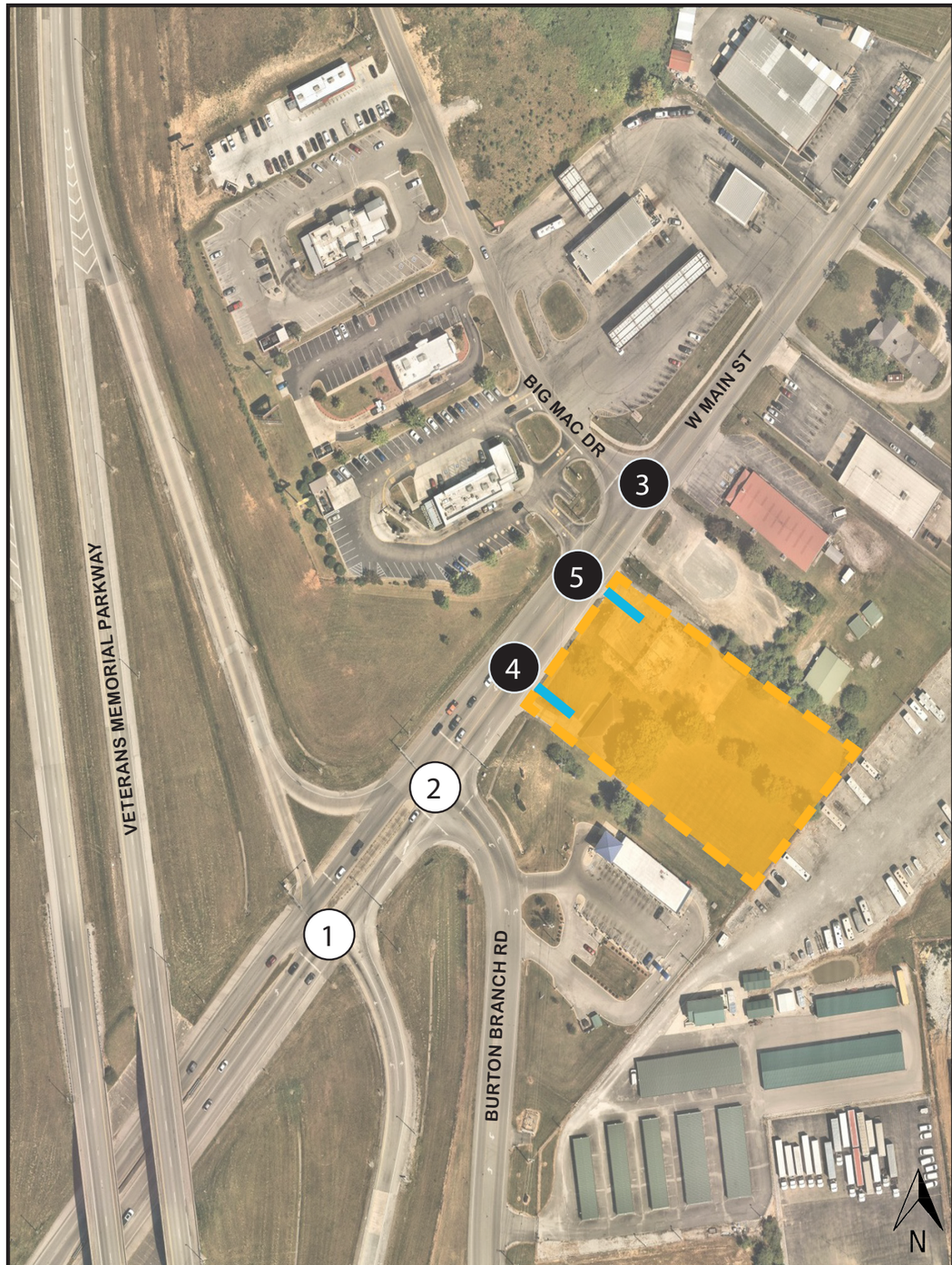

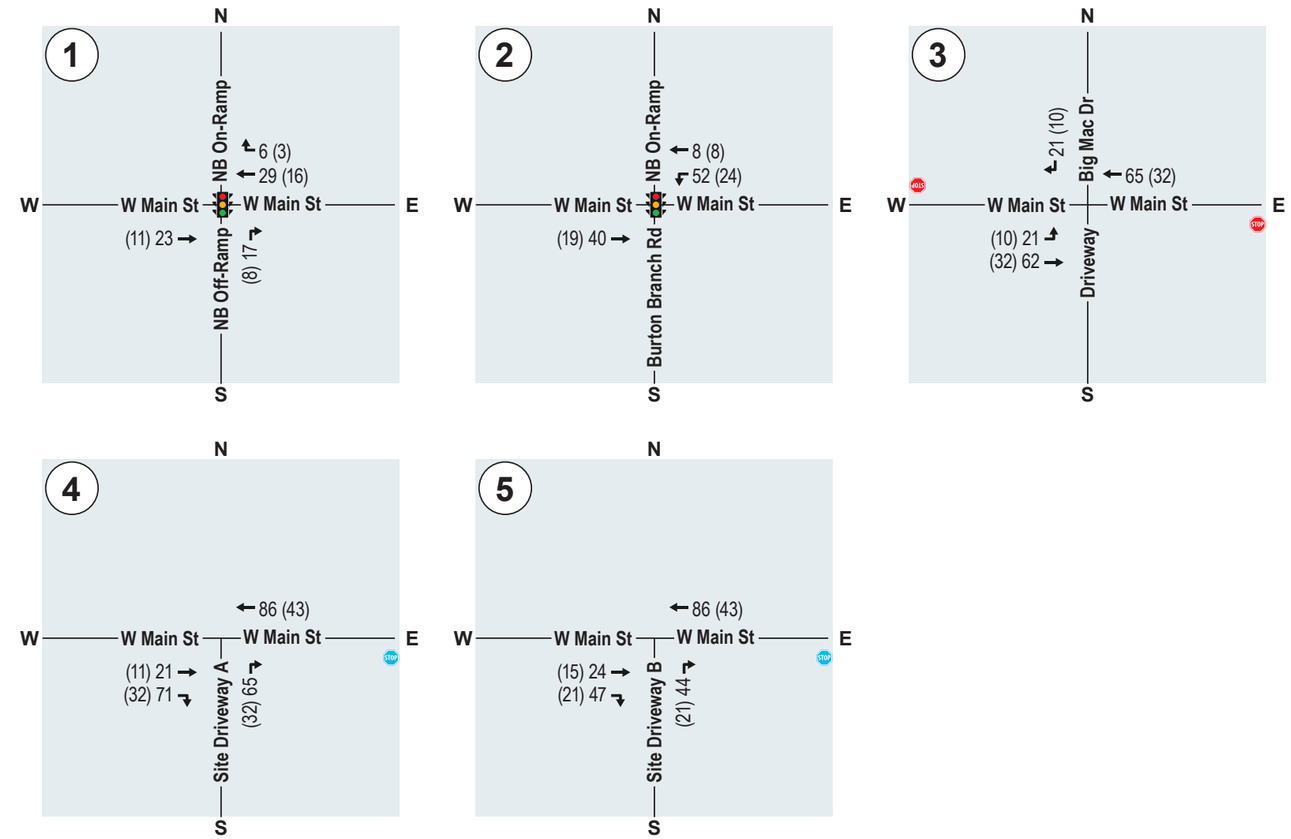

LEGEND

(X)	Signalized Intersection ID		Existing Traffic Signal	XX	AM Peak Hour Trips
X	Unsignalized Intersection ID	STOP	Existing Stop Sign	[XX]	PM Peak Hour Trips
→	Turning Movement	STOP	Proposed Stop Sign		

Kimley»Horn

Algood Starbucks Traffic Impact Study

Project Trips

Figure 7

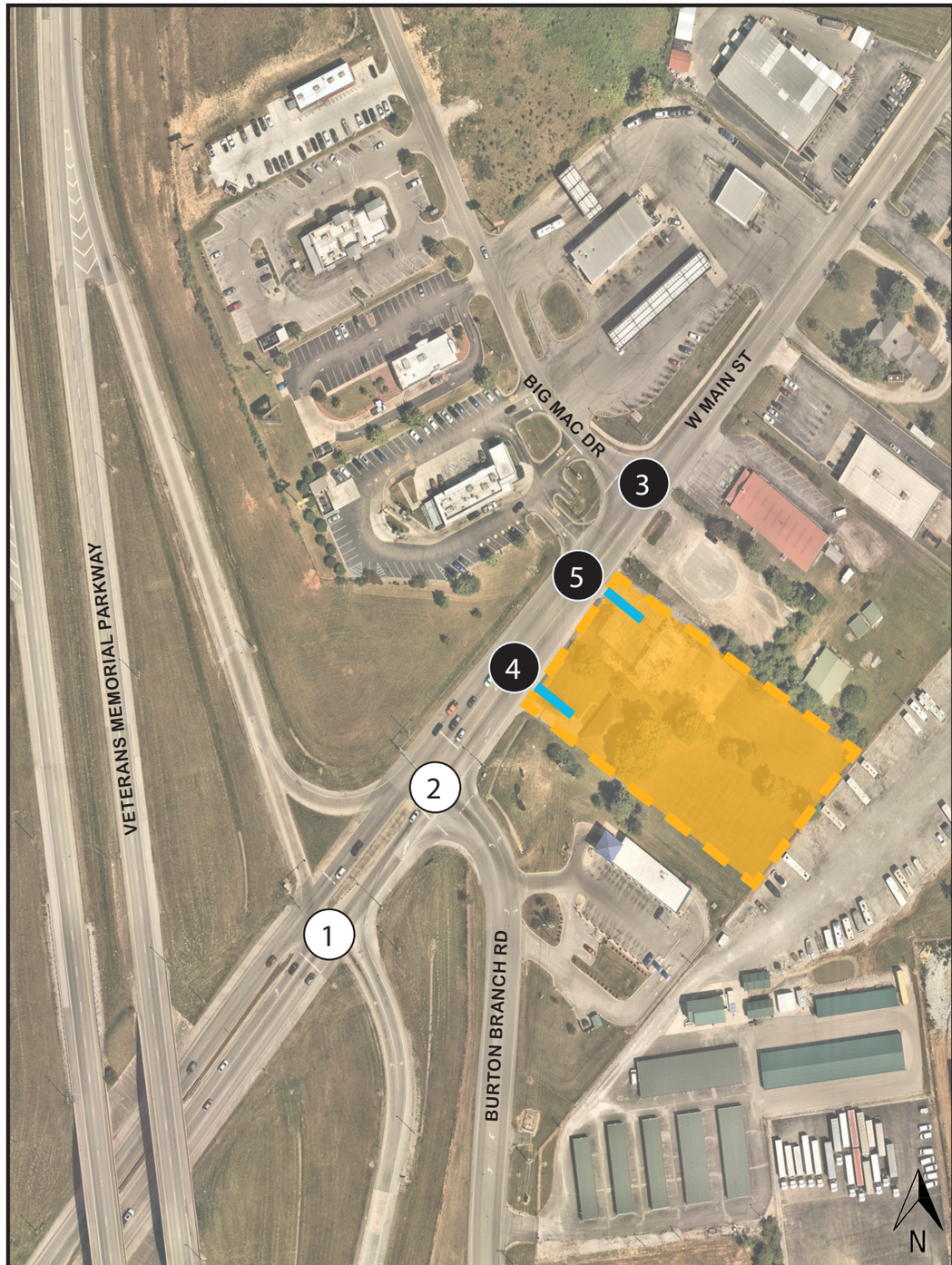

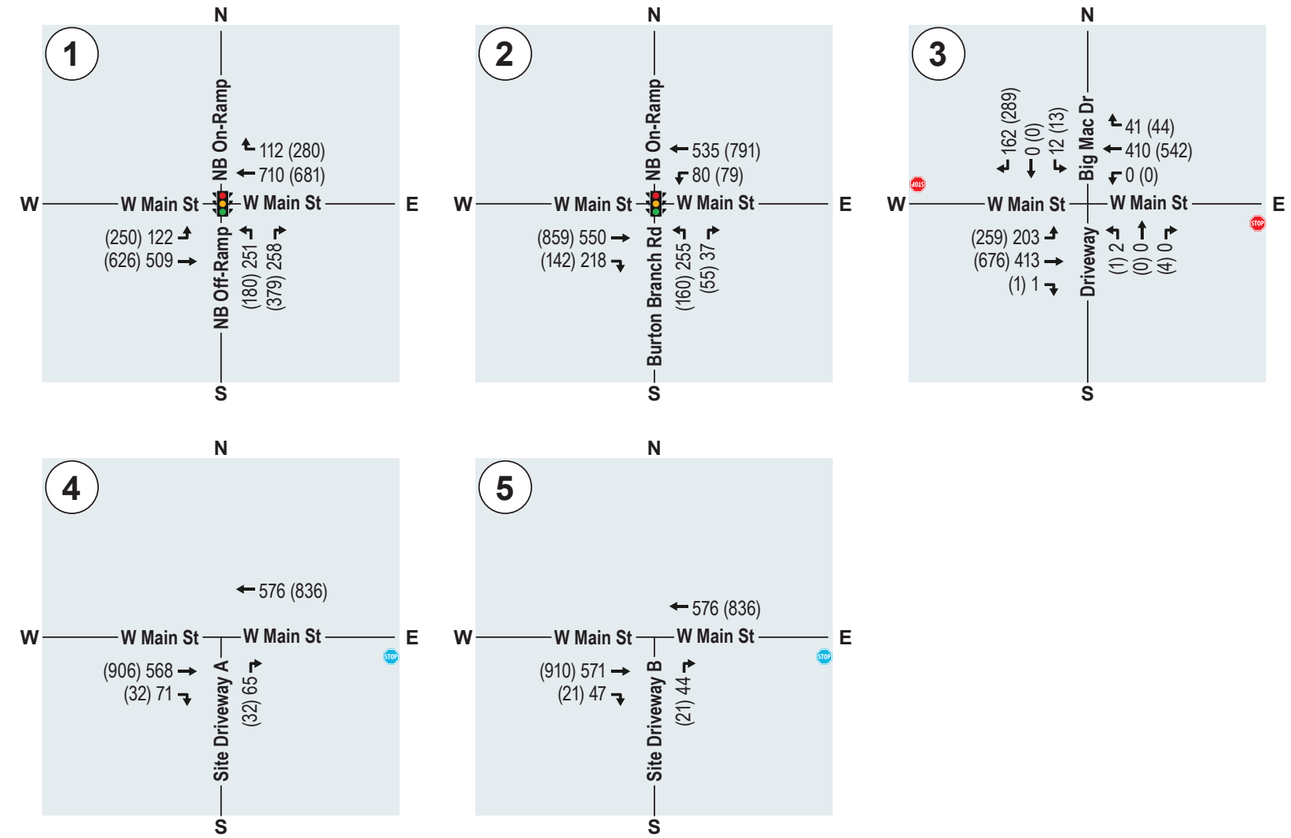

LEGEND

(X)	Signalized Intersection ID		Existing Traffic Signal	XX	AM Peak Hour Traffic Volumes
X	Unsignalized Intersection ID	STOP	Existing Stop Sign	[XX]	PM Peak Hour Traffic Volumes
→	Turning Movement	STOP	Proposed Stop Sign		

Kimley»Horn

Algood Starbucks
Traffic Impact Study

Build Traffic Volumes

Figure 8