TimeSync: Premium Watches E-Commerce Platform

From practice project to production-ready application

Made with GAMMA

Project Overview

TimeSync is a premium e-commerce platform delivering an exceptional online shopping experience for luxury timepieces. Built as a practice project that evolved into a production-level application, this platform demonstrates full-stack development capabilities while solving real-world challenges.

The project transformed from a simple concept into a robust, scalable solution featuring secure authentication, seamless payments, real-time updates, and enterprise-grade infrastructure.

Key Goals

- Secure user authentication
- Payment integration
- Real-time notifications
- Production scalability

Made with GAMMA

Core Features

Product Catalog

Browse premium watch collections with advanced search and filtering capabilities

Shopping Experience

Intuitive cart management and streamlined checkout process

Secure Payments

Encrypted transactions with multiple payment gateway support

Real-Time Updates

Live notifications and email confirmations for order status changes

Made with GAMMA

Technology Stack

Frontend

- React.js
- JWT Authentication
- Responsive Design

Backend

- Django Framework
- Django REST Framework
- PostgreSQL (Supabase)

Real-Time

- Django Channels
- WebSockets

Infrastructure

- AWS EC2 Servers
- Nginx Reverse Proxy
- HTTPS/SSL Encryption

DevOps

- GitHub Actions CI/CD
- Swagger API Docs
- Sentry Monitoring

Security

- OAuth Integration
- SMTP Email

Made with GAMMA

System Architecture

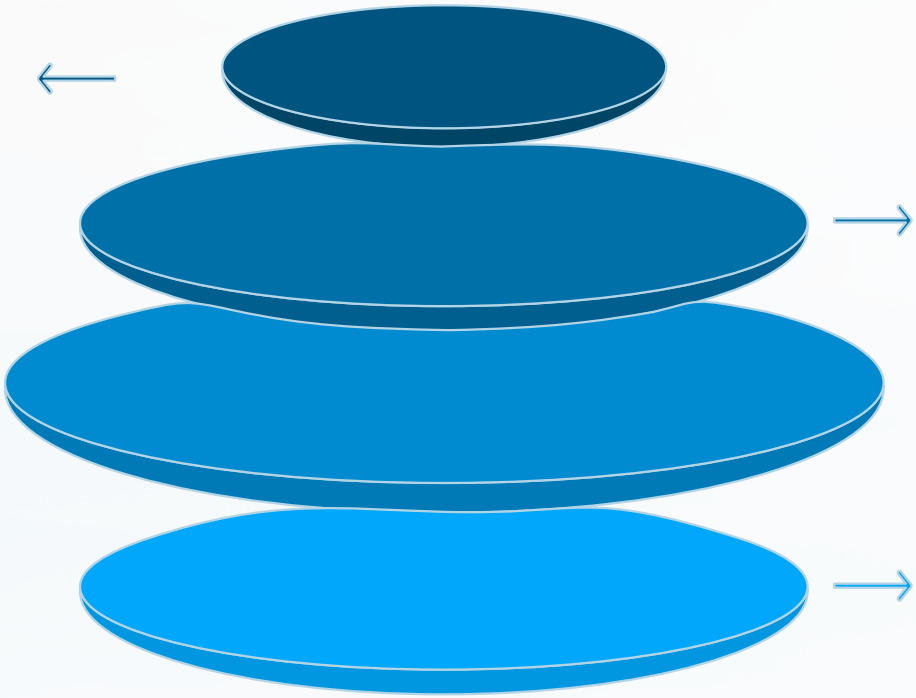

Client

React.js SPA for user interface

Edge

Nginx reverse proxy and load balancing

API

Django REST backend and WebSocket layer

Data

PostgreSQL persistent storage

The platform follows a modern three-tier architecture with clear separation of concerns. The React frontend communicates with Django REST endpoints, which manage business logic and database operations. WebSockets enable real-time notifications, while Nginx handles load balancing and SSL termination.

Made with GAMMA

Challenges Faced

Deployment Failures

Initial server configuration issues caused multiple deployment failures, requiring deep understanding of Linux systems and service management

Database Optimization

Complex queries and relationship management required careful database design and indexing strategies

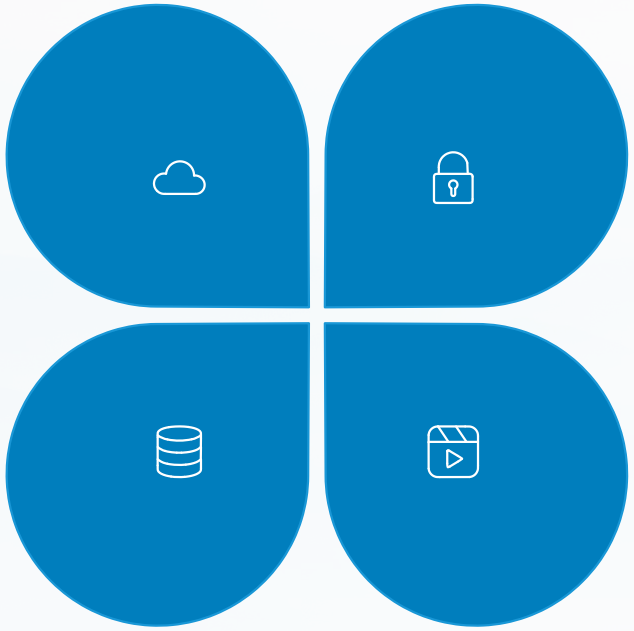

Security Implementation

HTTPS configuration and JWT authentication required meticulous attention to detail to ensure enterprise-grade security

Real-Time Integration

WebSocket implementation with Django Channels presented unique challenges in maintaining persistent connections at scale

Made with GAMMA

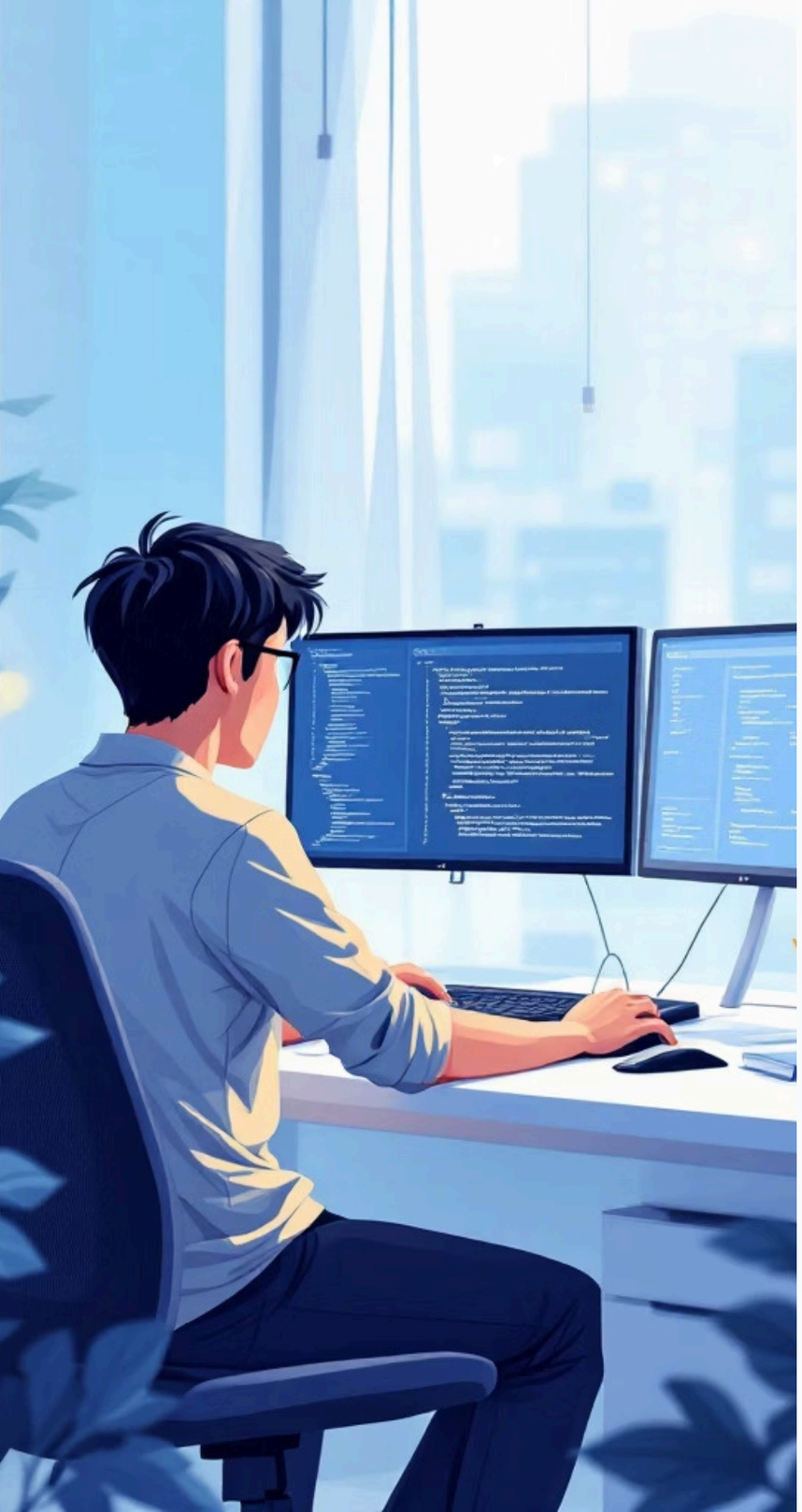

Solutions and Implementation

01

Nginx Configuration

Built reverse proxy setup with proper SSL termination and load balancing

02

CI/CD Pipeline

Implemented automated GitHub Actions workflow for seamless deployments

03

WebSocket Stability

Optimized connection handling and error recovery mechanisms

04

Security Hardening

Added multiple security layers including HTTPS, input validation, and rate limiting

Made with GAMMA

Demo and Live Platform

View Live Demo

Explore the complete TimeSync platform with all features implemented:

Launch Demo | View Code

Key Screens

- Homepage showcase
- Product catalog pages
- Shopping cart system
- Authentication flows
- Admin dashboard

Made with GAMMA

Lessons Learned

Production-Grade Thinking

Real-world applications demand robust architecture, error handling, and scalability planning from day one

Problem-Solving Skills

Each obstacle strengthened debugging abilities and taught valuable lessons in systems integration

Continuous Learning

The project evolved through iteration, breaking, fixing, and refining—mirroring real software development

Future Enhancements

- Mobile-responsive redesign
- Advanced analytics dashboard
- Additional payment gateways
- AI-powered recommendations

Made with GAMMA

Key Takeaways

100%

Production-Ready

Full-stack implementation with enterprise infrastructure

10+

Technologies Mastered

Diverse stack from frontend to deployment

5

Key Features

Authentication, payments, real-time, search, and admin

TimeSync demonstrates the journey from concept to production—combining modern technologies, solving real challenges, and delivering a scalable e-commerce platform. This project showcases full-stack development capabilities, problem-solving skills, and the ability to build robust, secure applications.

Made with GAMMA