FPT ACADEMY INTERNATIONAL

FPT – APTECH COMPUTER EDUCATION

MediConnect Group

Supervisor: *LÊ THANH NHÂN*

Semester: *I*

Batch No: *T3.2511.M0*

Group No: *3*

Order:	**Full name**	**Roll No.**
1.	*THÁI PHÁT*	*Student1693582*
2.	*LA VĨ QUYỀN*	*Student1693584*
3.	*TRƯƠNG KIM NGÂN*	*Student1690424*
4.	*HUỲNH ANH*	*Student1693580*
5.	*TRẦN GIÀU*	*Student1700913*

***Month**: April* ***Year**:2026*

This is to certify that

Mr. **THÁI PHÁT**

Mr. **LA VĨ QUYỀN**

Ms. **TRƯƠNG KIM NGÂN**

Ms. **HUỲNH ANH**

Mr. **TRẦN GIÀU**

Have successfully Designed & Developed

MEDICONNECT GROUP

Submitted by:

Mr. LE THANH NHAN

Date Of Issue:

Authorized Signature:

Content

Content

Acknowledge

Synopsis

Review 1 .....Page 01

Review 2 ..... Page 07

Review 3 ..... Page 25

Testing Document ..... Page 37

Final Checklist ..... Page 39

Task sheet .....Page 41

Acknowledge

As we understand, the eProject is a step-by-step, guided learning experience that closely mirrors classroom and lab-based training, translating it into actual implementation. It is a project implementation at our fingertips that allows us to:

- Practice progressively using a laddered approach.
- Build robust applications from the ground up.
- Utilize essential utilities in user-designed applications.
- Transform individual programs into a unified, complete application.
- Implement concepts in phases for deeper understanding.
- Enhance our skills and add value to our expertise.
- Work on real-life projects with practical relevance.
- Develop complex and useful applications based on real-world scenarios.

We would like to send a great thank you to our instructor, Mr. Le Thanh Nhan, and other students for their adorable support during our time on this project.

Despite several mistakes we may have made in the project, we hope to have more opportunities to widen our knowledge in the web development world.

We also thank Aptech for the project requirements from India, helping us gain realistic experience. Since we have gained so much from this project, we will continue learning to be even more successful in the future.

Yours Sincerely, Team Group 03.

Synopsis

The primary objective of this program is to provide a hands-on experience in working on real-life projects. These applications serve as building blocks, helping us develop larger and more robust applications.

Rather than focusing solely on teaching specific software, this program aims to present real-world scenarios that enable us to create practical applications using the available tools. Hence, we were encouraged to revise the relevant topics before starting the project to ensure a strong foundation.

This project is meant for students like us in Semester I. These projects should be completed during lab sessions, with faculty assistance if needed.

The web application developed in this project, MediConnect, is a centralized platform aiming to address accessibility issues and modernize the appointment management process in healthcare. It allows individuals to search for specialist doctors by location or specialization, and provides the ability to book, reschedule, or cancel appointments online.

A clear understanding of the subject matter is essential for successful implementation. We have gone through the project and solved the assignments as per the given requirements to deliver a functional medical appointment system.

Review 01

Problem Definition

In today's fast-paced digital era, the demand for healthcare is surging, yet the traditional "physical-first" approach remains a significant bottleneck. Patients are frequently forced to endure long physical queues at clinics or struggle to find reliable information about specialists, leading to wasted time and delayed care. Conversely, medical facilities grapple with manual appointment management, overloaded systems, and the complex task of organizing doctor schedules and patient records.

MediConnect Group addresses these inefficiencies by introducing a **centralized web application** designed to modernize the appointment lifecycle and democratize medical knowledge. By bridging the gap between healthcare providers and patients, the platform optimizes management efficiency and enhances the overall user experience.

1.1.1 Core Objectives

- ✓ The application is engineered to serve as a comprehensive ecosystem with the following primary functions:
- ✓ **Centralized Data Management:** Securely store and manage doctor profiles, patient records, and real-time appointment data.
- ✓ **Enhanced Accessibility:** Enable patients to dynamically search for specialist doctors based on **Location (City)** and **Specialization**.
- ✓ **Real-time Booking:** Provide a seamless interface for booking, rescheduling, or canceling appointments online.
- ✓ **Resource Hub:** Host valuable medical knowledge, including news, disease information, and prevention resources for the community.
- ✓ **Operational Intelligence:** Generate statistical reports for administrators to monitor system performance and healthcare delivery.

1.1.2 User Roles & Key Functionalities

1.1.3 Patients (Service Consumers)

- ✓ **Account Control:** Register and maintain personal profiles (contact details, avatars).
- ✓ **Discovery:** Use dynamic filters to find the right specialist in their city.
- ✓ **Booking & History:** View real-time availability (specific time slots), book instantly, and manage appointment history (tracking or canceling).

1.1.4 Doctors (Service Providers)

- ✓ **Schedule Autonomy:** Post available dates and specific time slots (e.g., 08:00 AM - 09:00 AM) for patient bookings.
- ✓ **Workflow Management:** Access a dedicated dashboard to view upcoming patient appointments and manage professional profiles.

1.1.5 Administrators (System Governors)

- ✓ **Master Data Management:** Maintain the database for cities, specialist categories, and doctor/patient accounts (including account activation/deactivation).
- ✓ **Community Education:** Manage and publish medical content regarding diseases and health preventions.
- ✓ **System Oversight:** Monitor the platform through administrative reports to ensure smooth operation across all medical facilities.

Project Impact: By transitioning from manual to digital management, MediConnect solves critical accessibility issues, reduces clinic congestion, and ensures that both medical data and expert care are just a few clicks away.

Customer Requirements Specifications

I. CRS/Requirements Specifications

Patient / Doctor Undertaken:		
1	List of inputs to the system	
		Patient's registration data (Name, Email, Password, Phone).
		Doctor's profile data & Specialties.
		Doctor's working schedule data.
		Appointment booking data (Date, Time, Doctor selected).
2	List of outputs expected from the system	
		Process user registration.
		Search doctors from database by specialties or names.
		Process appointment booking.
		Process Doctor schedule data.
3	Overview of processes involved in the system	
		Result registration notification.
		Display Doctor and Specialty information.
		Result appointment confirmation notification.
		Result working-day, day-off information for Doctors.

Administrator Undertaken:		
1	List of inputs to the system	
		System configuration data, Specialties category data.
2	List of outputs expected from the system	
		Process users' data (add/edit/delete Doctors and Patients).
3	Overview of processes involved in the system	
		Overall system management interface.

Hardware and software required for implementing the project	
1.	Operating system: Windows 10 higher
2.	Hardware: CPU Cores with 2 Gigabytes of RAM or better
3.	Software: • **Frontend:** HTML5, CSS3, Bootstrap 5.3, Bootstrap Icons, JavaScript, Vite. • **Backend:** PHP 8.2 or higher, Laravel Framework (v11.x). • **Database:** SQLite (for local development) / MySQL 8.0 or higher (for production). • **Tools:** Composer, npm, Git, VS Code / PHPStorm.
4.	Other requirement: A working internet connection

II. CRS/Customer Acceptance Criteria

S.N	Customer's Acceptance Criteria
1	**Given Patient Role**
	when manage account then register, login, view profile.
	when manage appointments then search doctor, book an appointment, view history.
2	**Given Doctor Role**
	when manage schedule then add, edit, remove available time slots.
	when manage appointments then view, confirm or cancel patient's bookings.
3	**Given Administrator**
	when manage system then view, add, edit, remove Doctors, Patients and Specialties.

III. Project Plan

1. Project Details	
-	Name of the Client: MediConnect Web Application.
-	Date of Project Plan: April 2026
-	Project Vision/Objectives:
	Computerization of medical appointment operations that gets to increase efficiency for patients and doctors.
-	Scope:
	The Web application includes algorithms and data to provide patients functionality for making appointments, and doctors to manage their schedules.
-	Our understanding of the client organization:
	The client organization (e.g., MediConnect Healthcare Center) is a modern medical facility providing a wide range of healthcare services. Their daily operations involve managing multiple doctors across various specialties, handling patient medical records, and scheduling daily appointments. Currently, the clinic aims to digitize its workflow to overcome the limitations of traditional manual booking. By implementing this computerized system, the organization expects to improve the patient experience, optimize doctors' working schedules, and significantly reduce administrative overhead.
-	Project Organization with Responsibilities and Authorities:
	Project Team Leader (PTL) Architecturer Developer Assessmenter The task: to get references in Task Sheet.
2. Project Initiation/Requirement Documents	
	Design Documentation

	Installation Guide User Guide
3. Deliverables	
	Design Documentation Installation Guide User Guide (include of maintenance Manual) Source Code
4. Project Dependencies	
	New technology by Laravel Framework (PHP) and MySQL Database.
5. Major Project Milestones	
	Review 1: 14/04/2026 Review 2: 19/04/2026 1st Status Report: 20/04/2026 Review 3: 21/04/2026 Final Submit: 13/05/2026
6. Quality Plan	
-	Review Activities:
	Review meeting Development meeting
-	Testing Activities:
	Final meeting
-	Backup and recovery strategies:

Review 02

Data Flow Diagram

I. Data Flow Diagram Level 0 (Context Diagram)

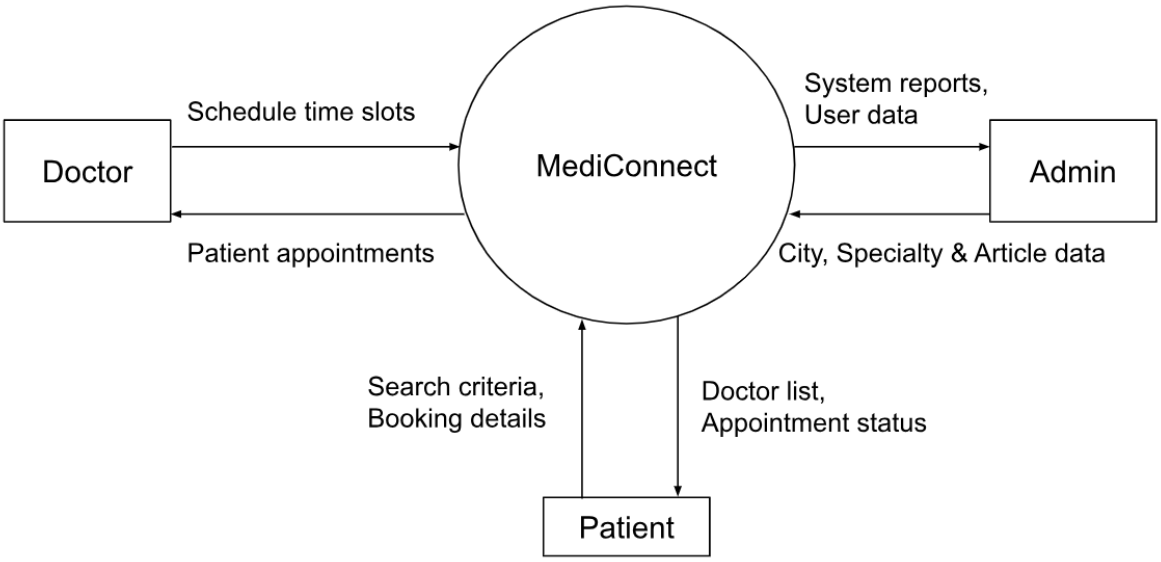

II. Data Flow Diagram Level 1

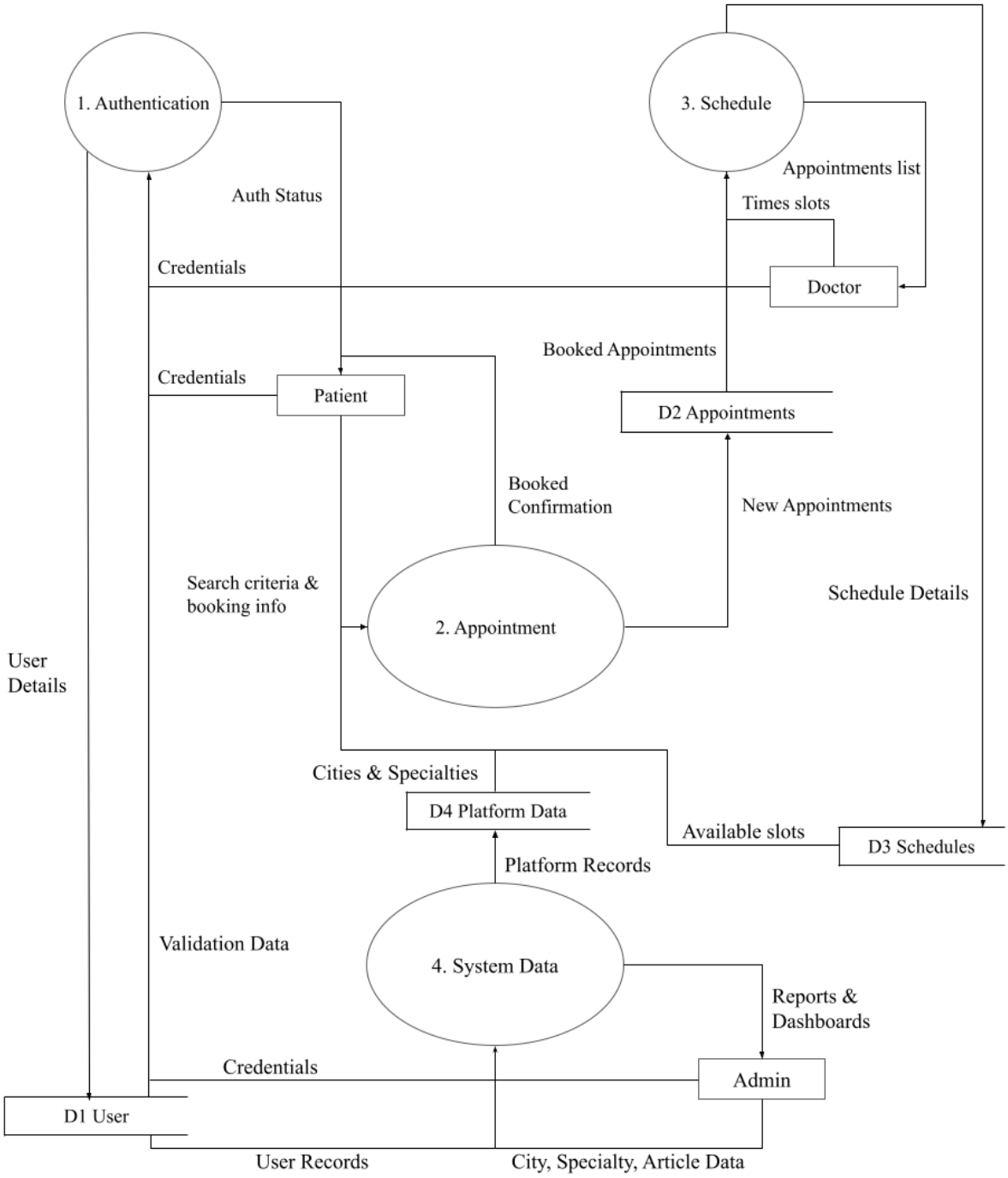

A. Entity Relationship Diagram

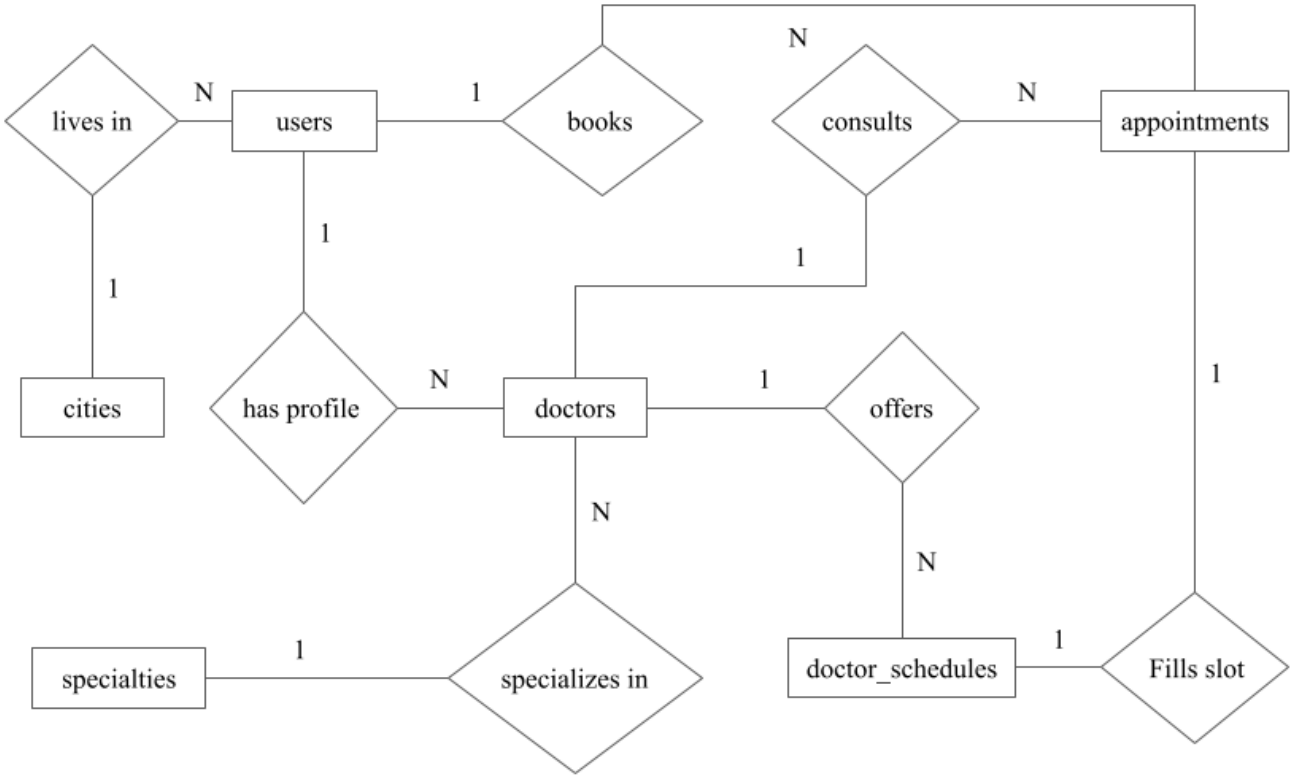

B. Entity Attributes

1. Patient / User Entity (users)

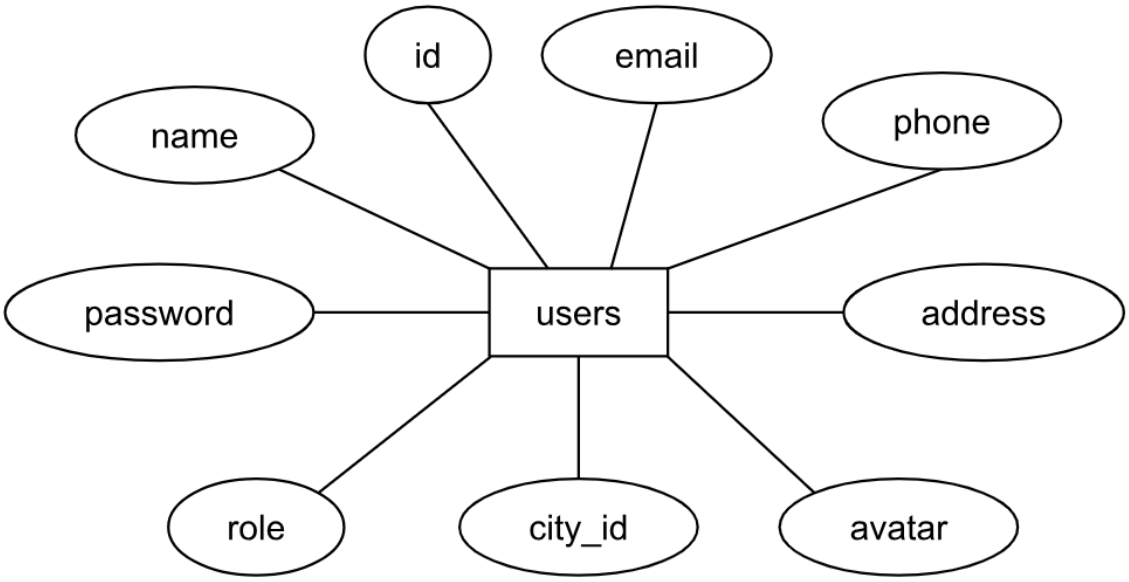

2. Doctor Entity (doctors)

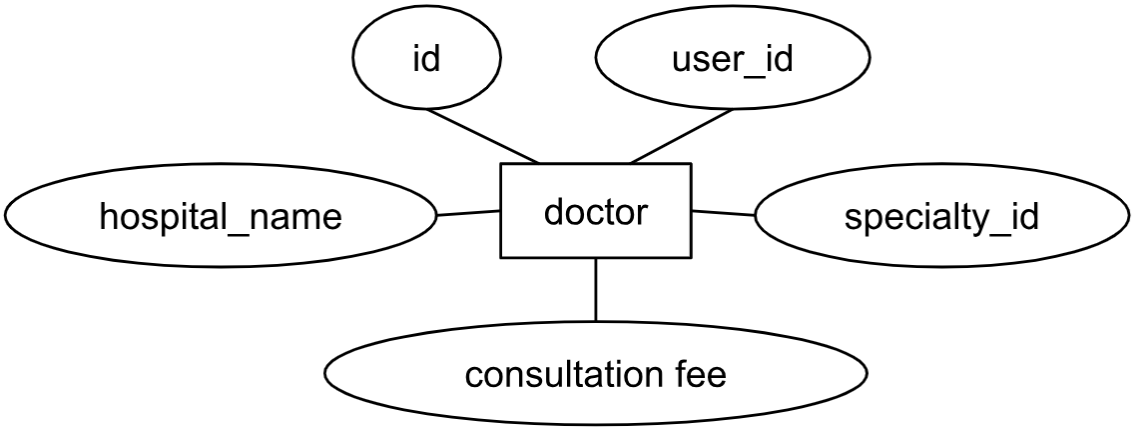

3. Doctor Schedule Entity (doctor_schedules)

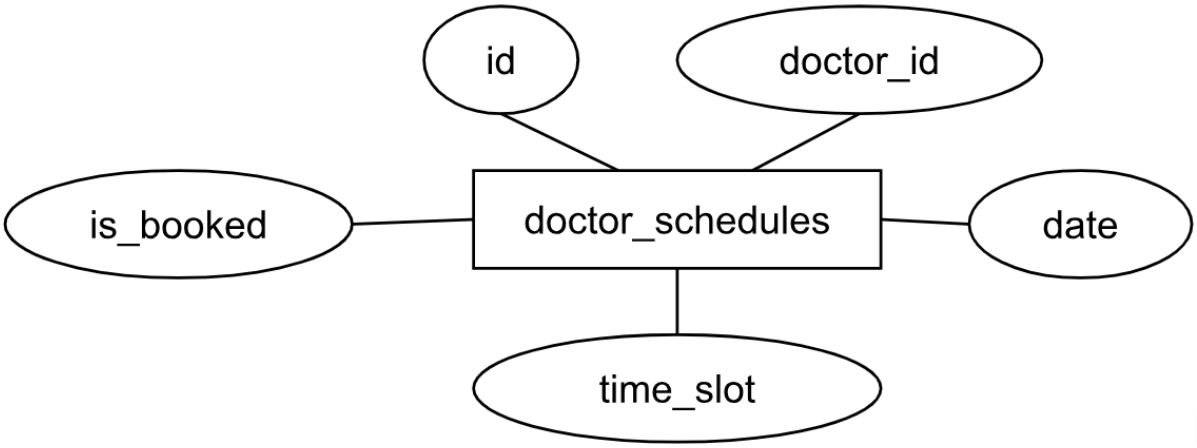

4. Appointment Entity (appointments)

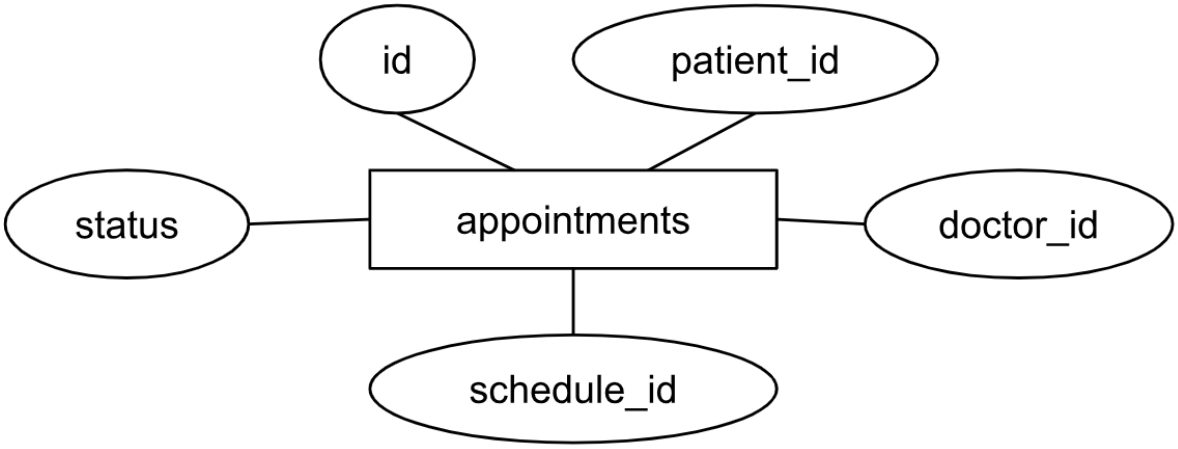

5. City & Specialty Entity (cities, specialties)

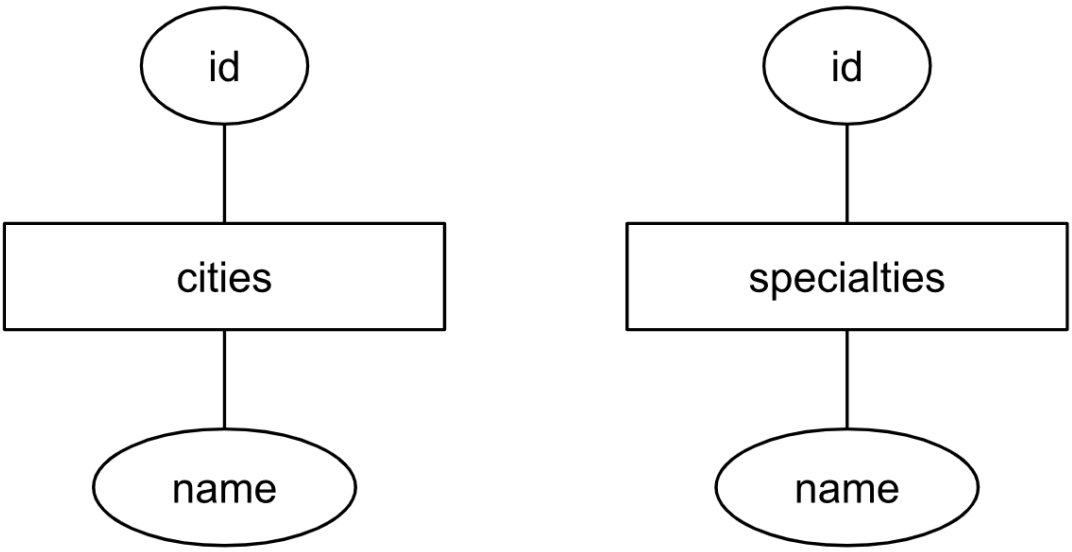

6. Medical Articles / News Entity (articles)

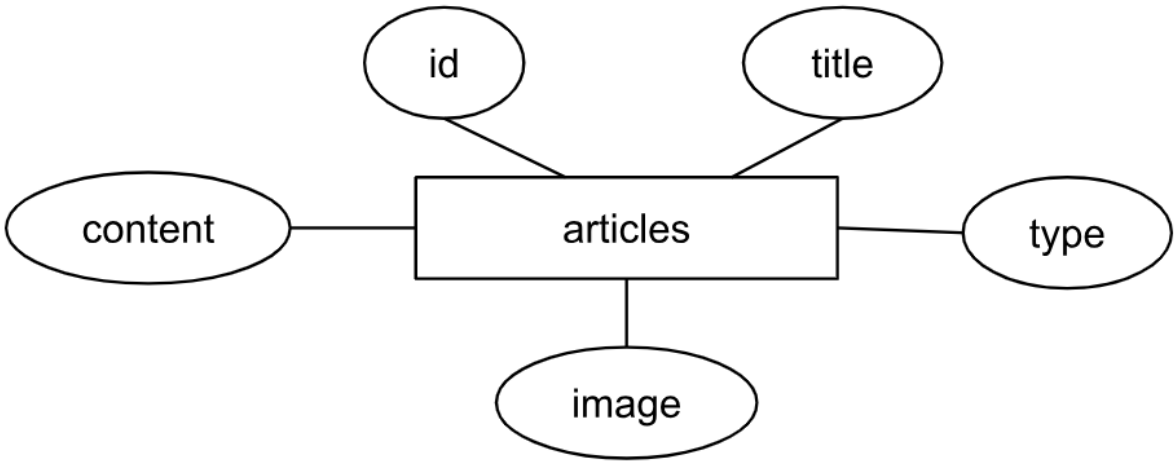

A. Table Design

Table Name: users					
Serial	**Fields**	**Data type**	**Keys**	**Constraints**	**Description**
1	id	bigint	PK	Unsigned, Auto Increment, Not Null	Primary Key / User Identifier
2	city_id	bigint	FK	Unsigned, Nullable	Foreign key referencing id in cities table
3	name	varchar(255)		Not Null	User's full name
4	email	varchar(255)		Unique, Not Null	User's email address
5	phone	varchar(255)		Nullable	User's phone number
6	address	text		Nullable	User's physical address
7	email_verified_at	timestamp		Nullable	Timestamp of email verification
8	password	varchar(255)		Not Null	User's hashed password

9	avatar	varchar(255)		Nullable	URL/Path to user's profile picture
10	role	int(11)		Not Null, Default: 1	User's role (1: Patient, 2: Doctor, 3: Admin)
11	remember_token	varchar(100)		Nullable	Token for persistent login sessions
12	created_at	timestamp		Nullable	Record creation timestamp
13	updated_at	timestamp		Nullable	Record update timestamp

Table Name: cities					
Serial	**Fields**	**Data type**	**Keys**	**Constraints**	**Description**
1	id	bigint	PK	Unsigned, Auto Increment, Not Null	Primary Key / City Identifier
2	name	varchar(255)		Unique, Not Null	Name of the city

3	created_at	timestamp		Nullable	Record creation timestamp
4	updated_at	timestamp		Nullable	Record update timestamp

Table Name: specialties					
Serial	**Fields**	**Data type**	**Keys**	**Constraints**	**Description**
1	id	bigint	PK	Unsigned, Auto Increment, Not Null	Primary Key / Specialty Identifier
2	name	varchar(255)		Not Null	Name of the medical specialty
3	created_at	timestamp		Nullable	Record creation timestamp
4	updated_at	timestamp		Nullable	Record update timestamp

Table Name: doctors					
Serial	**Fields**	**Data type**	**Keys**	**Constraints**	**Description**
1	id	bigint	PK	Unsigned, Auto Increment, Not Null	Primary Key / Doctor Profile Identifier
2	user_id	bigint	FK	Unsigned, Not Null	Foreign key referencing id in users table
3	specialty_id	bigint	FK	Unsigned, Not Null	Foreign key referencing id in specialties table
4	hospital_name	varchar(255)		Not Null	Name of the hospital/clinic where the doctor works
5	consultation_fee	int(11)		Not Null	Fee charged per consultation

6	created_at	timestamp		Nullable	Record creation timestamp
7	updated_at	timestamp		Nullable	Record update timestamp

Table Name: doctor_schedules					
Serial	**Fields**	**Data type**	**Keys**	**Constraints**	**Description**
1	id	bigint	PK	Unsigned, Auto Increment, Not Null	Primary Key / Schedule Identifier
2	doctor_id	bigint	FK	Unsigned, Not Null	Foreign key referencing id in doctors table
3	date	date		Not Null	Scheduled working date
4	time_slot	varchar(255)		Not Null	Specific working time

					slot (e.g., 08:00 - 09:00)
5	is_booked	tinyint(1)		Not Null, Default: 0 (false)	Status indicating if the slot is booked
6	created_at	timestamp		Nullable	Record creation timestamp
7	updated_at	timestamp		Nullable	Record update timestamp

Table Name: appointments					
Serial	**Fields**	**Data type**	**Keys**	**Constraints**	**Description**
1	id	bigint	PK	Unsigned, Auto Increment, Not Null	Primary Key / Appointment Identifier
2	patient_id	bigint	FK	Unsigned, Not Null	Foreign key referencing id in users table

3	doctor_id	bigint	FK	Unsigned, Not Null	Foreign key referencing id in doctors table
4	schedule_id	bigint	FK	Unsigned, Not Null	Foreign key referencing id in doctor_schedules table
5	status	varchar(255)		Not Null, Default: 'Confirmed'	Status of the appointment (Confirmed, Cancelled)
6	created_at	timestamp		Nullable	Record creation timestamp
7	updated_at	timestamp		Nullable	Record update timestamp

Table Name: articles					
Serial	**Fields**	**Data type**	**Keys**	**Constraints**	**Description**
1	id	bigint	PK	Unsigned, Auto Increment, Not Null	Primary Key / Article Identifier

2	title	varchar(255)		Not Null	Title of the article/news
3	content	text		Not Null	Full content of the article
4	type	enum		Not Null	Type ('news', 'disease', 'prevention')
5	image	varchar(255)		Nullable	URL/Path to the article's cover image
6	created_at	timestamp		Nullable	Record creation timestamp
7	updated_at	timestamp		Nullable	Record update timestamp

B. Relationship Diagram

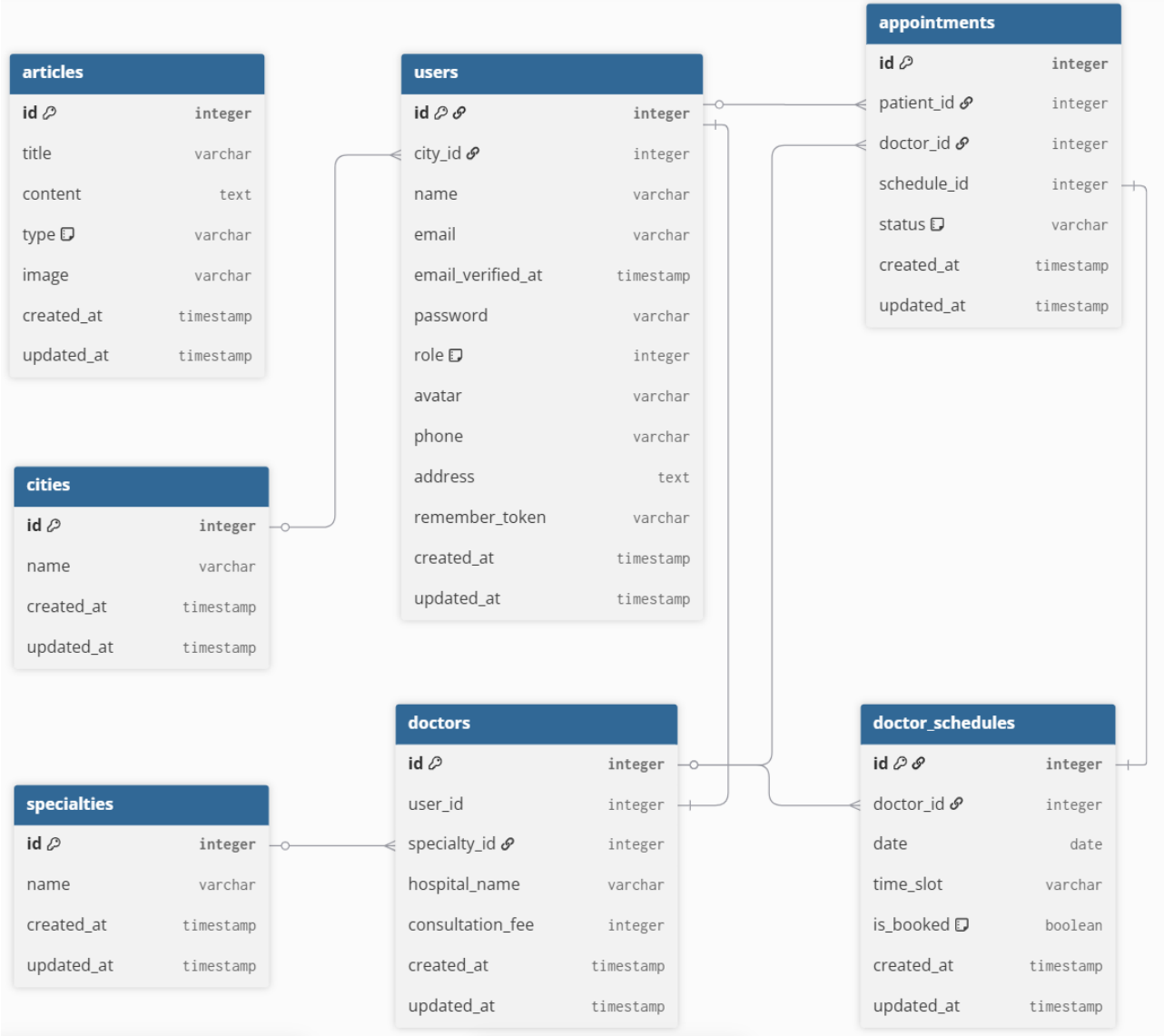

SiteMap

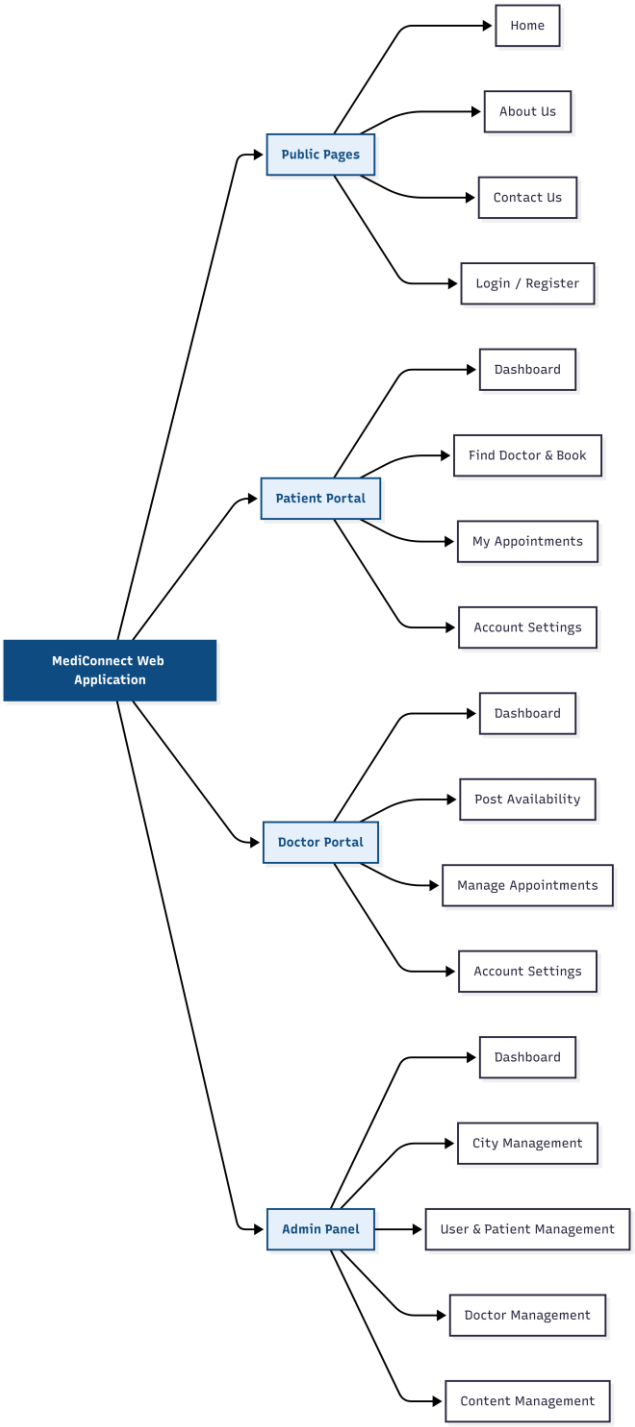

	Prepared by (Student)	Approved by (Faculty)
	Project Group No: 3	LE THANH NHAN
Signature		
Date		

Algorithm

This diagram illustrates the algorithm of the most important process: Patient booking an appointment (Book Appointment).

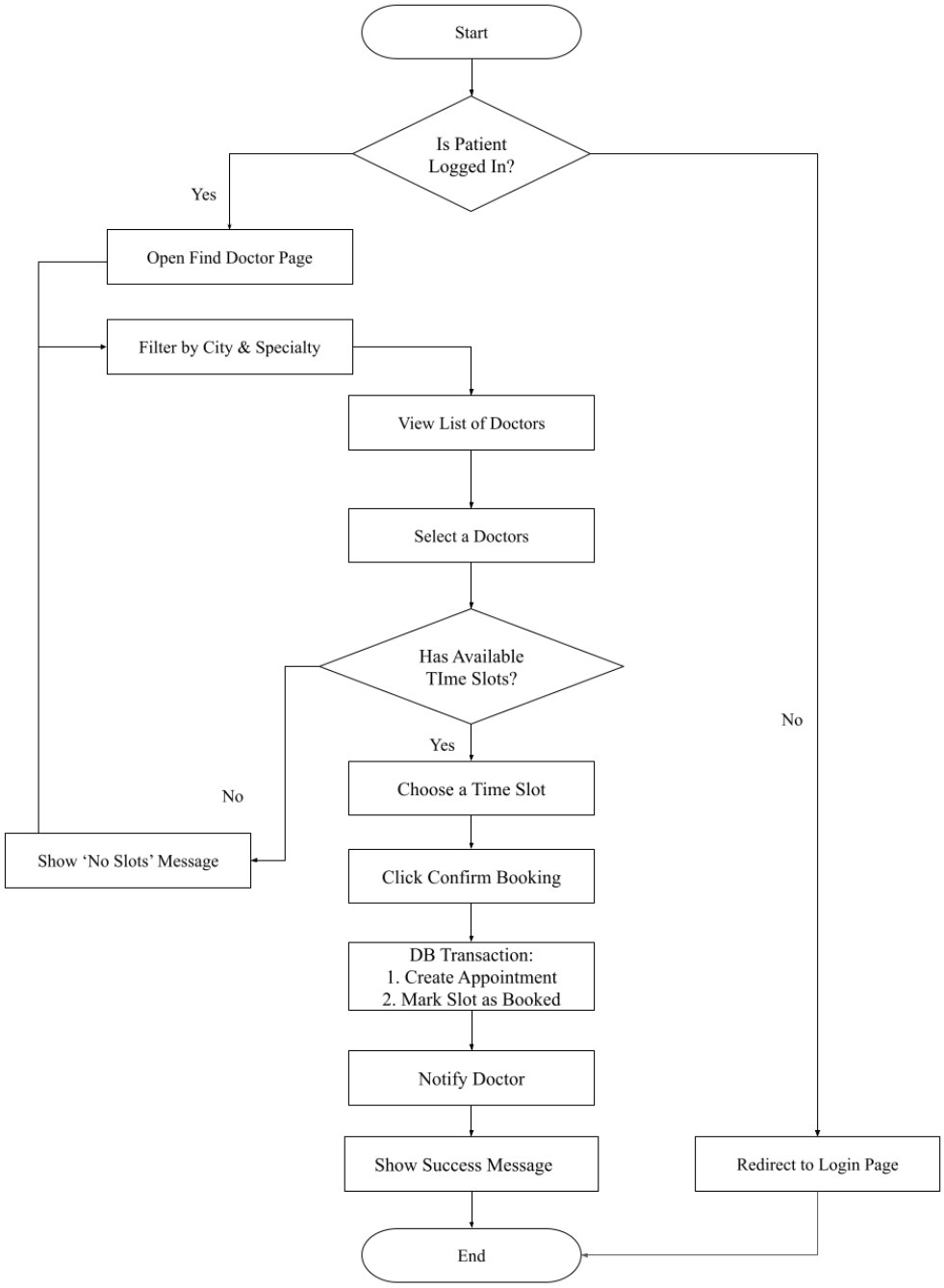

Review 03

Screen shots

This section describes the interfaces accessible to the public and used for user authentication and onboarding.

1. User Registration

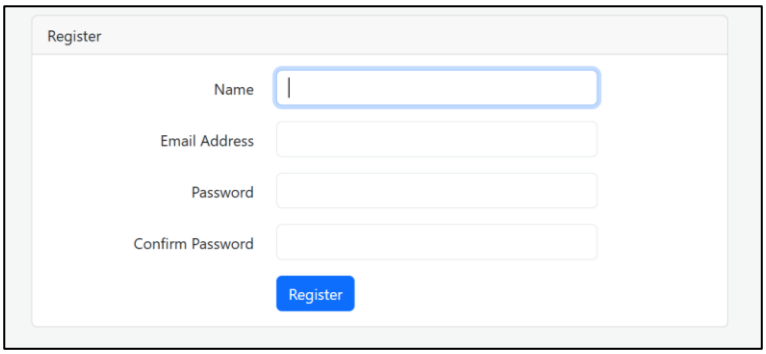

- **Description:** A functional form for new users to create a personal account by providing their name, email address, and a secure password.
- **From:** Accessed by clicking the "Register" menu on the navigation bar
- **To:** Redirects to the Homepage upon successful registration.

Properties	Value
Document theme and color scheme	Light mode. Primary: Dark Blue (#0f4c81) & Clean White.
Form / Page - Background color	White (#ffffff) card on a light gray (#f4f7f6) page background.
Title Font Size	Bootstrap fs-5 (Standard Card Header size).
Title Font Color	Dark Gray / Black (#212529).
Title Font Style	Sans-serif ('Segoe UI', system-ui, sans-serif).
Title - Alignment	Left-aligned.

Background color of Controls on the form	White (#ffffff) with subtle light borders.
Foreground color of Controls on the form	Dark Gray (#555555) for standard text input.
Control Caption – Font size	14px (Standard label size).
Control Caption - Font Color	Dark Gray (#212529).
Control Caption - Font Style	Normal.
Control caption and controls - Alignment	Right-aligned labels for desktop (text-md-end), left-aligned inputs.

2. User Login Form

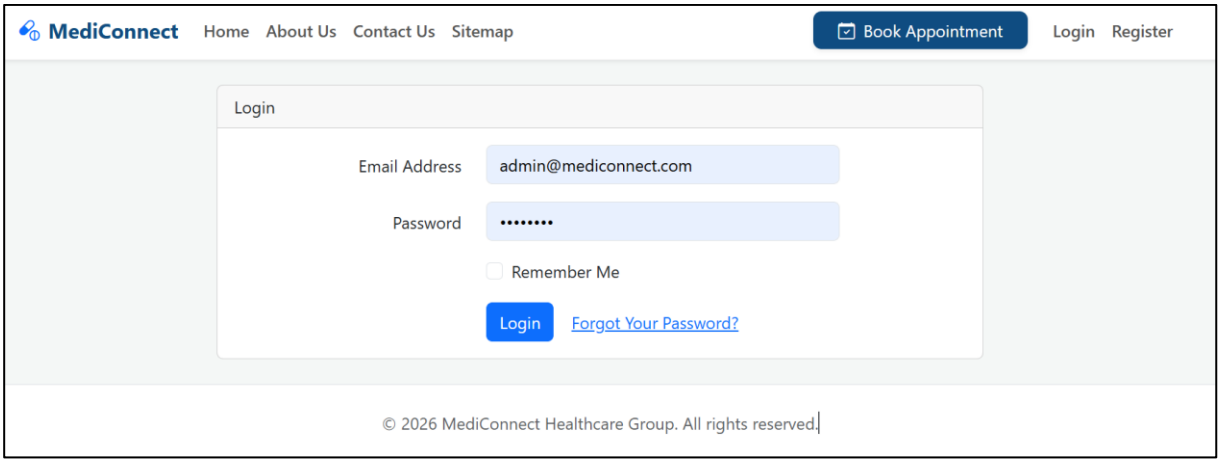

- **Description:** The secure authentication portal where registered users (Patients, Doctors, Admins) enter their credentials to access their private dashboards.
- **From:** Accessed by clicking the "Login" menu on the navigation bar.
- **To:** Directs users to their respective dashboards or portals (Patient Portal, Doctor Dashboard, or Admin Dashboard) based on their role upon successful authentication.

Properties	Value
Document theme and color scheme	Light mode. Primary: Dark Blue (#0f4c81) & Clean White.
Form / Page - Background color	White (#ffffff) card on a light gray (#f4f7f6) page background.
Title Font Size	Bootstrap fs-5 (Standard Card Header size).
Title Font Color	Dark Gray / Black (#212529).
Title Font Style	Sans-serif ('Segoe UI', system-ui, sans-serif).
Title - Alignment	Left-aligned.
Background color of Controls on the form	White (#ffffff) with subtle light borders.
Foreground color of Controls on the form	Dark Gray (#555555) for standard text input.
Control Caption – Font size	14px (Standard label size).
Control Caption - Font Color	Dark Gray (#212529).
Control Caption - Font Style	Normal.
Control caption and controls - Alignment	Right-aligned labels for desktop (text-md-end), left-aligned inputs.

3. Forgot Password Form

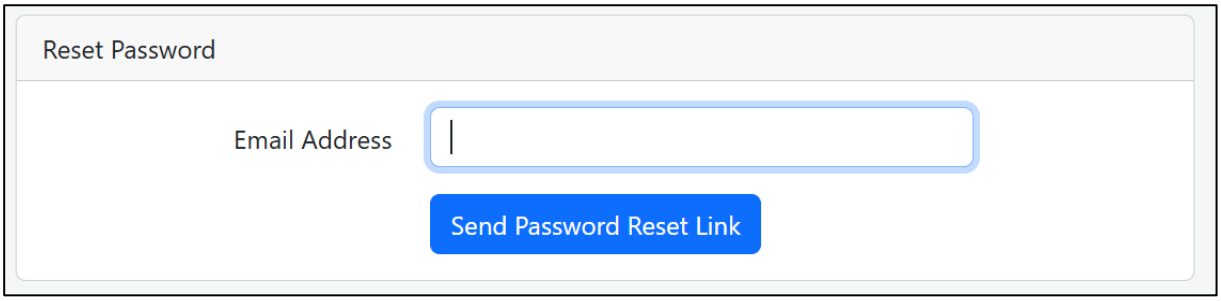

- **Description**: A password recovery screen that allows users who forgot their password to enter their email address and request a password reset link.
- **From**: Accessed via the "Forgot Your Password?" link located on the Login page.
- **To**: Sends an email and stays on the page with a success message, eventually leading the user to the "Reset Password" page via the email link.

Properties	Value
Document theme and color scheme	Light mode. Primary: Dark Blue (#0f4c81) & Clean White.
Form / Page - Background color	White (#ffffff) card on a light gray (#f4f7f6) page background.
Title Font Size	Bootstrap fs-5 (Standard Card Header size).
Title Font Color	Dark Gray / Black (#212529).
Title Font Style	Sans-serif ('Segoe UI', system-ui, sans-serif).
Title - Alignment	Left-aligned.
Background color of Controls on the form	White (#ffffff) with subtle light borders.

Foreground color of Controls on the form	Dark Gray (#555555) for standard text input.
Control Caption – Font size	14px (Standard label size).
Control Caption - Font Color	Dark Gray (#212529).
Control Caption - Font Style	Normal.
Control caption and controls - Alignment	Right-aligned labels for desktop (text-md-end), left-aligned inputs.

4. Profile Update Form

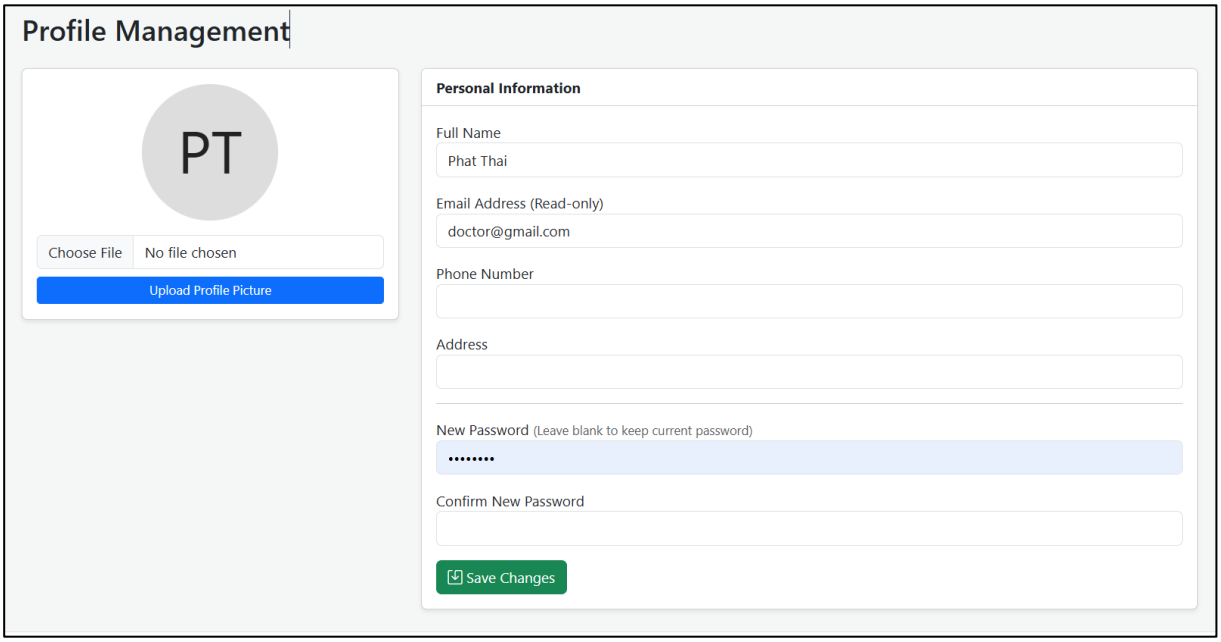

- **Description:** A settings interface where logged-in users can view and update their personal information (Name, Phone, Address, Password) and upload a profile picture.
- **From:** Accessed by clicking "Account Settings" from the user dropdown menu on the navigation bar.
- **To:** Stays on the same page and displays a success notification after saving changes.

Properties	Value
Document theme and color scheme	Light mode. Primary: Dark Blue (#0f4c81) & Clean White.
Form / Page - Background color	White (#ffffff) card on a light gray (#f4f7f6) page background.
Title Font Size	fs-2 for page title (<h2>), default size for card header.
Title Font Color	Dark Gray / Black.
Title Font Style	Bold (tag used in card header).
Title - Alignment	Left-aligned.
Background color of Controls on the form	White (#ffffff) with subtle light borders.
Foreground color of Controls on the form	Dark Gray (#555555) for standard text input.
Control Caption – Font size	14px (Standard label size).
Control Caption - Font Color	Dark Gray (#212529).
Control Caption - Font Style	Normal.
Control caption and controls - Alignment	Top-aligned labels above input fields (Left-aligned).

5. Doctor Add Schedule Form

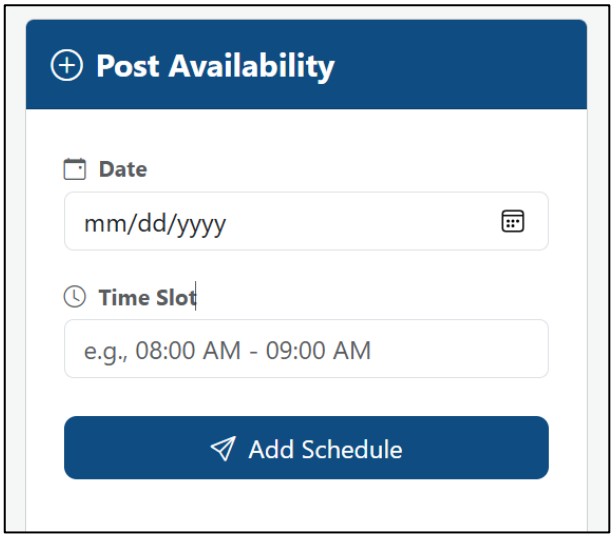

- **Description:** A specific interface for doctors to manage their working hours by adding available dates and specific time slots (e.g., 08:00 AM - 09:00 AM) for patient bookings.
- **From:** Accessed via the "Doctor Dashboard" automatically after a successful doctor login or via the user dropdown menu.
- **To:** Stays on the same page (Doctor Dashboard) and displays a success notification after adding the schedule.

Properties	Value
Document theme and color scheme	Light mode. Primary: Dark Blue (#0f4c81) & Clean White.
Form / Page - Background color	White (#ffffff) card on a light gray (#f4f7f6) page background.
Title Font Size	fs-5 (<h5> tag used in card header).
Title Font Color	White (#ffffff) text on Primary Dark Background.
Title Font Style	Bold (fw-bold), Sans-serif.

Title - Alignment	Left-aligned.
Background color of Controls on the form	White (#ffffff) with subtle light borders.
Foreground color of Controls on the form	Dark Gray (#555555) for standard text input.
Control Caption – Font size	Small (small class).
Control Caption - Font Color	Medium Gray (text-muted).
Control Caption - Font Style	Bold (fw-bold).
Control caption and controls - Alignment	Top-aligned labels above input fields (Left-aligned).

6. Contact Form

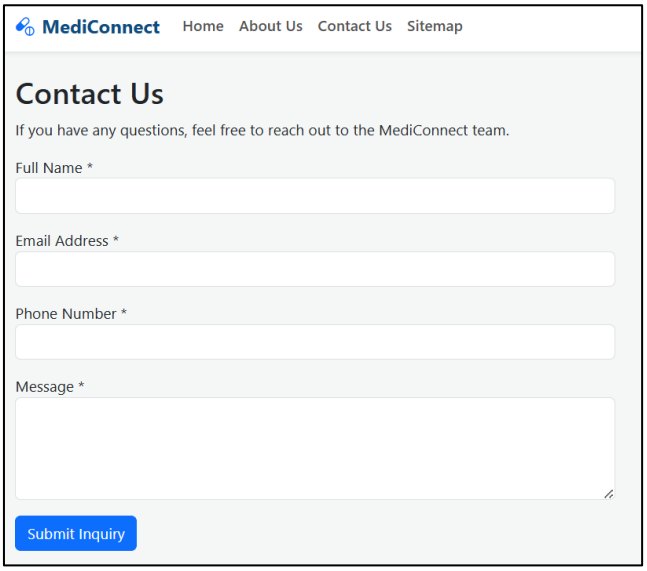

- **Description:** A form for users to submit inquiries or messages to the MediConnect support team.
- **From:** Accessed via the "Contact Us" menu in the navigation bar.
- **To:** Stays on the same page and displays a thank-you success message after submission.

Properties	Value
Document theme and color scheme	Light mode. Primary: Dark Blue (#0f4c81) & Clean White.
Form / Page - Background color	Light gray (#f4f7f6) page background (Directly on page, no card container).
Title Font Size	fs-2 (<h2> tag used for title).
Title Font Color	Dark Gray / Black.
Title Font Style	Sans-serif ('Segoe UI', system-ui, sans-serif).

Title - Alignment	Left-aligned.
Background color of Controls on the form	White (#ffffff) with subtle light borders.
Foreground color of Controls on the form	Dark Gray (#555555) for standard text input.
Control Caption – Font size	14px (Standard label size).
Control Caption - Font Color	Dark Gray (#212529).
Control Caption - Font Style	Normal.
Control caption and controls - Alignment	Top-aligned labels above input fields (Left-aligned).

7. Patient Appointment Booking Form

- **Description:** The patient portal displaying a directory of doctors. It allows patients to search for doctors by city or specialty, view consultation fees, and book an appointment by selecting an available time slot.
- **From:** Accessed via the "Book Appointment" menu, "Find a Doctor" from the user dropdown, or automatically after a successful Patient login.

- **To:** Stays on the same page and displays a success notification after confirming a booking.

Properties	Value
Document theme and color scheme	Light mode. Primary: Dark Blue (#0f4c81) & Clean White.
Form / Page - Background color	Light gray (bg-light) form area inside a White (#ffffff) card.
Title Font Size	fs-3 for page title, fs-5 for doctor name.
Title Font Color	Primary Dark (#0f4c81) for high emphasis.
Title Font Style	Bold (fw-bold), Sans-serif.
Title - Alignment	Left-aligned.
Background color of Controls on the form	White (#ffffff) with shadow (shadow-sm).
Foreground color of Controls on the form	Dark Gray (#555555) for select input.
Control Caption – Font size	Small (small class).
Control Caption - Font Color	Primary Dark (#0f4c81).
Control Caption - Font Style	Bold (fw-bold).
Control caption and controls - Alignment	Top-aligned labels above select fields (Left-aligned).

Testing document

Sr.No	Features Tested	Remarks
1	**User Registration Form:** Submit with valid information	System creates account and redirects to home/login
2	**User Registration Form:** Submit with an existing email or mismatched passwords	System displays "Email already taken" or "Passwords do not match" error
3	**User Login Form:** Login with valid credentials	System redirects to the correct Dashboard (Admin/Doctor/Patient) based on role
4	**User Login Form:** Login with unregistered email or incorrect password	System displays "Invalid credentials" error message
5	**Forgot Password Form:** Request reset link with a registered email	System sends the reset link and displays a success notification
6	**Forgot Password Form:** Request reset link with an unregistered email	System displays an error indicating the email is not found
7	**Profile Update Form:** Update valid details (Name, Phone, Address)	System saves changes and shows a success message
8	**Profile Update Form:** Upload invalid Avatar file (e.g., .txt, .pdf) or file > 2MB	System rejects the upload and shows file type/size validation error

9	**Profile Update Form:** Change password with mismatched confirmation	System prevents update and displays "Password confirmation does not match"
10	**Doctor Add Schedule Form:** Submit valid future Date and Time Slot	Schedule is created and instantly displayed in the "Your Posted Schedules" list
11	**Doctor Add Schedule Form:** Submit with empty Date or Time Slot	System prevents submission and displays "Required field" validation error
12	**Contact Form:** Submit with valid Name, Email, Phone, and Message	Form submits successfully and shows a thank you message
13	**Contact Form:** Submit with an invalid email format (e.g., missing '@')	System prompts to enter a valid email address
14	**Appointment Booking Form:** Book an available doctor's time slot	System creates the appointment, marks the slot as 'Booked', and shows success
15	**Appointment Booking Form:** Attempt to double-book an already taken slot	System catches the exception and gracefully shows "This schedule is already booked" error

Final checklist

Sr.No	Aspects Tested	Suggestion / Remarks
1	Are all the users able to view the images and links?	**Yes**, all UI elements, including profile avatars and navigation links, render correctly.
2	Have all the views, modules and controllers been properly integrated and is the site function as a single page application?	**Yes**, views and controllers are tightly integrated via Laravel MVC. (Note: It functions smoothly as a Multi-Page Application).
3	Are the GUI content devoid of spelling mistakes?	**Yes**, all English texts and labels have been thoroughly proofread.
4	Is the application user-friendly?	**Yes**, the interface uses Bootstrap 5 grids, cards, and clear navigation menus for a clean UX.
5	Is the Website launching correctly in all popular browsers?	**Yes**, tested successfully on Google Chrome, Microsoft Edge, and Mozilla Firefox.
6	Are all the forms validated with proper criteria?	**Yes**, strict Laravel backend validation is applied to Registration, Login, Booking, and Profile forms.
7	Do all text links lead to the appropriate website/page?	**Yes**, all internal routing links (route()) direct users to the correct views.

8	Do all image links lead to the appropriate website/page?	**Yes**, clicking the brand logo correctly redirects to the Homepage.
9	Are all the images and links clearly visible on the page?	**Yes**, the color scheme (Dark Blue and White) provides excellent contrast and visibility.
10	Does the Web page work properly in all the tested browsers?	**Yes**, no responsive or cross-browser compatibility issues were found.
11	Does the Web page take too long to be loaded fully?	**No**, optimized queries and lightweight assets keep load times under 2 seconds.
12	Is the navigation sequences correct through all the Web pages on the site?	**Yes**, custom RoleMiddleware ensures users can only navigate to their authorized portals.
13	Is the JavaScript code working as expected in all click events?	**Yes**, Bootstrap's JS bundle handles dropdown menus, tabs, and alerts flawlessly without errors.
14	Is the database securely protected against unauthorized access?	**Yes**, rigorous authentication and role-based access control are active.
15	Does the application handle exceptions gracefully?	**Yes**, try-catch blocks and Laravel's default error handlers prevent system crashes (e.g., double-booking errors).

No	Member	Contents		Table Name	Activity Plan	Date of Preparation of Activity Plan		
					Planed Start Date	Actual Start Date	Actual Days	Status
1	Huỳnh Anh	Admin/Patien	Authentication & Authorization (Register, Login, Password Reset)	users	07/04/2026	07/04/2026	5	OK
2	Thái Phát	Patient	Patient Profile Management (Update Info, Upload Avatar, View Appointment History)	users, appointments	10/04/2026	10/04/2026	4	OK
3	Thái Phát	Patient	Booking Management (Search Doctors by City & Specialty, Book & Cancel Appointment)	appointments, doctor_schedules	12/04/2026	12/04/2026	3	OK
4	Trương Kim Ngân	Public	UI/UX Design, Home Page, Sitemap, About Us, Contact Us pages	N/A	14/04/2026	14/04/2026	2	OK
5	Trương Kim Ngân	Admin	Content Management (Publish News, Diseases, Preventions)	articles	07/04/2026	07/04/2026	4	OK
6	La Vĩ Quyền	Admin/Doctor	Doctor Profile & User Management (Toggle Activate/Deactivate)	doctors, users	09/04/2026	09/04/2026	5	OK

	Prepared by (Student)	Approved by (Faculty)
	Project Group No:	LE THANH NHAN
Signature		
Date		

7	La Vĩ Quyền	Doctor	Schedule & Appointment Management (Post slots, View bookings)	doctor_schedules, appointments	11/04/2026	12/04/2026	3	OK
8	Trần Giàu	Admin	Specialty & City Management (Add, View, Delete)	articles	14/04/2026	15/04/2026	2	OK

	Prepared by (Student)	**Approved by (Faculty)**
	Project Group No:	LE THANH NHAN
Signature		
Date		