Impact of Artificial Intelligence on the Job Market

An Academic Project

Developed and presented
by Thais Granado

Reading College

Transforming employment through automation and innovation

INTRODUCTION

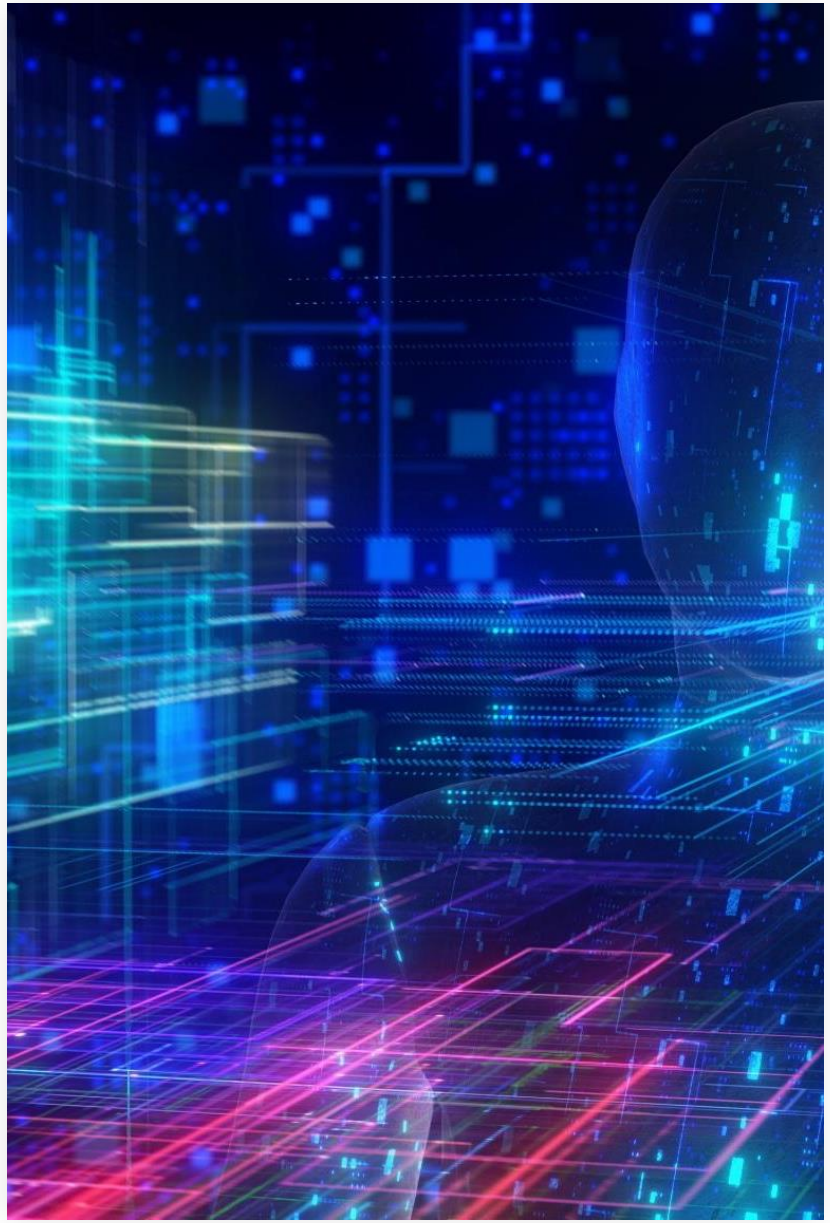

AI's Impact on Employment

The presentation explores how AI is reshaping job markets worldwide, affecting employment trends and opportunities.

Historical and Future Analysis

It highlights the importance of understanding past trends and future projections to fully grasp AI's role in work evolution.

Balanced Perspective

The discussion frames AI's influence around both risks and opportunities for businesses, policymakers, and individuals.

Need for Adaptation

Emphasizes continuous learning and adaptation as essential strategies in the era of rapid technological change.

HISTORICAL CONTEXT

TRANSFORMATION OVER TIME

The past century brought unprecedented acceleration in how we work and live.

- Each wave—Industrial Revolution, computers, internet, cloud—displaced tasks and created new ones.
- Technology consistently compresses cycle time and increases productivity.
- Those who fail to adapt during waves of change become irrelevant.
- AI is the latest—and fastest—wave in this long arc of transformation.

AI & JOB REPLACEMENT DEBATE

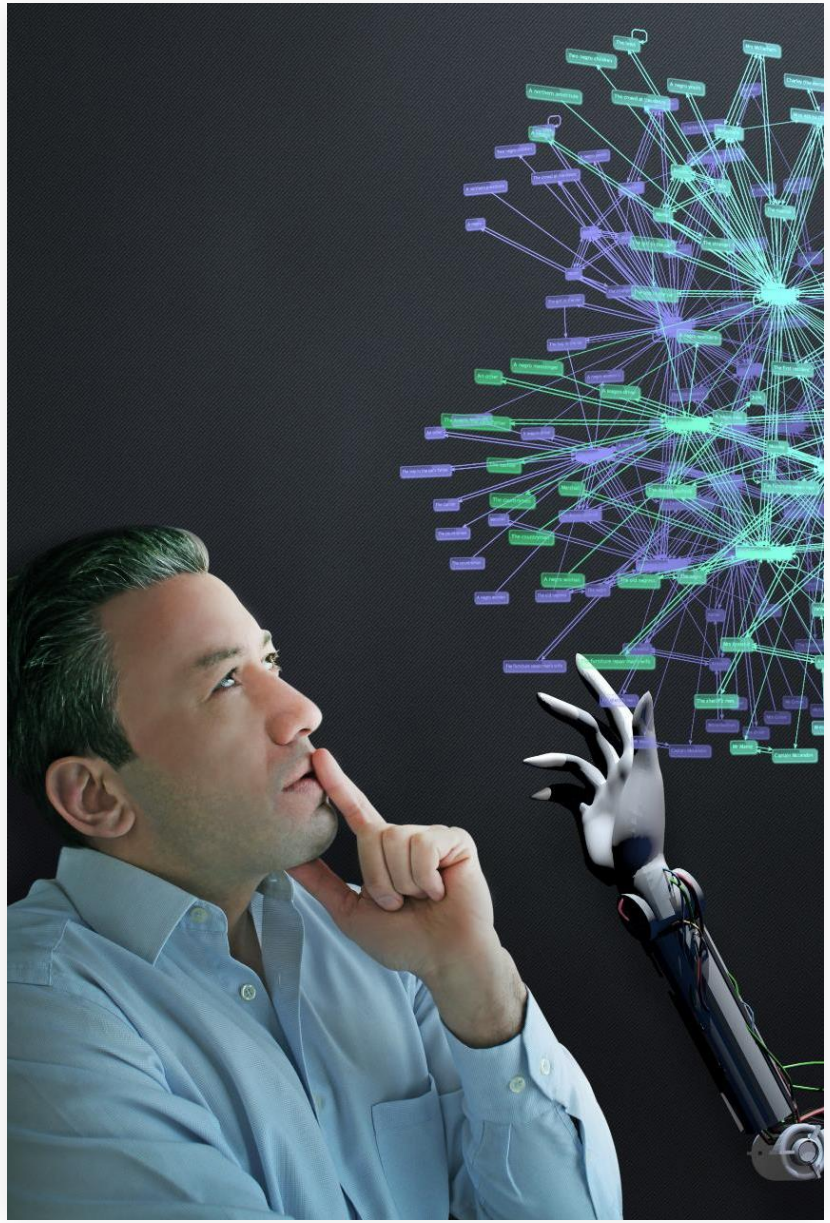

CURRENT PERSPECTIVES

"AI won't replace people, but people using AI will replace those who don't" — Gary Kasparov.

- Evidence of automation at scale across tech and services industries.
- Routine, information-based tasks are most exposed to displacement.
- Fact: ~25% of new Google code is written by AI—specialised work is changing.
- Competitiveness increasingly depends on AI literacy and adoption.

JOBS AT RISK

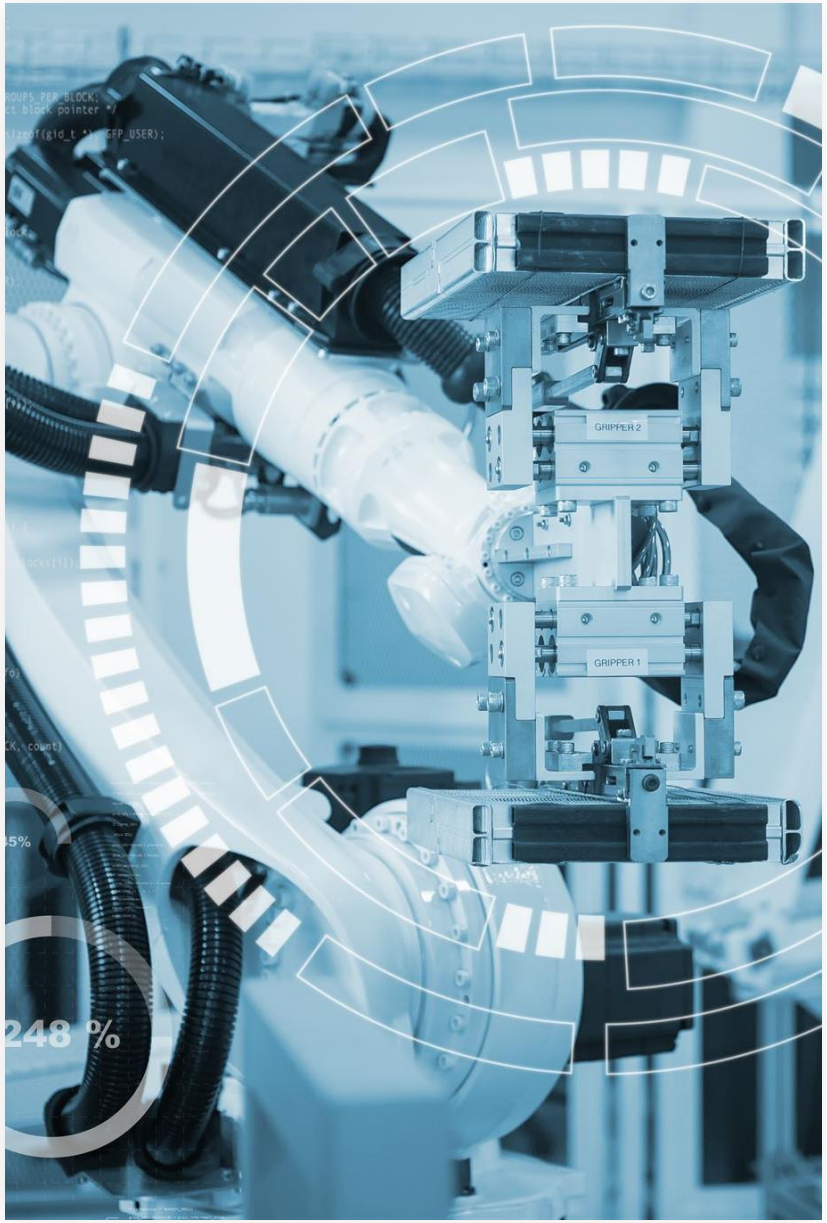

ROLES VULNERABLE TO AUTOMATION

High exposure: data entry, entry-level programming, routine HR/admin processing.

- Common features: repetitive, rules-based, low context/creativity requirements.
- AI tools perform such tasks faster and at lower cost than traditional workflows.
- Organizations are restructuring roles and processes around AI efficiencies.
- Mitigation: proactive reskilling pathways into analysis, operations, and AI-assisted roles.

NEW OPPORTUNITIES

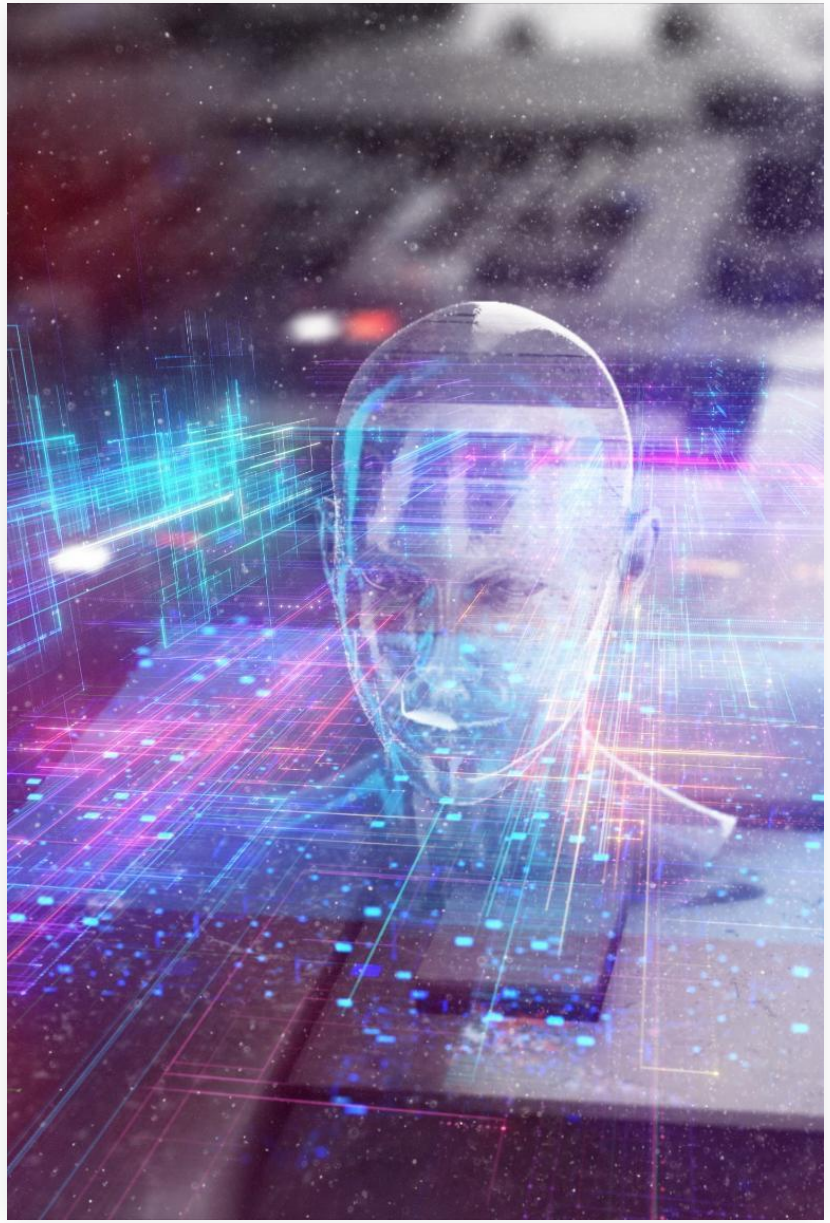

EMERGING ROLES AND INDUSTRIES

AI adoption surges in non-tech sectors with chronic labour gaps (e.g., healthcare, logistics).

- Hybrid roles emerge: human judgment + AI tooling (analysts, trainers, integrators).
- Growing demand for AI ethics, risk, governance, and domain-expert roles.
- AI literacy becomes as fundamental as digital literacy across functions.
- Upskilling early compounds advantage in new internal marketplaces.

WEF FUTURE OF WORK 2025

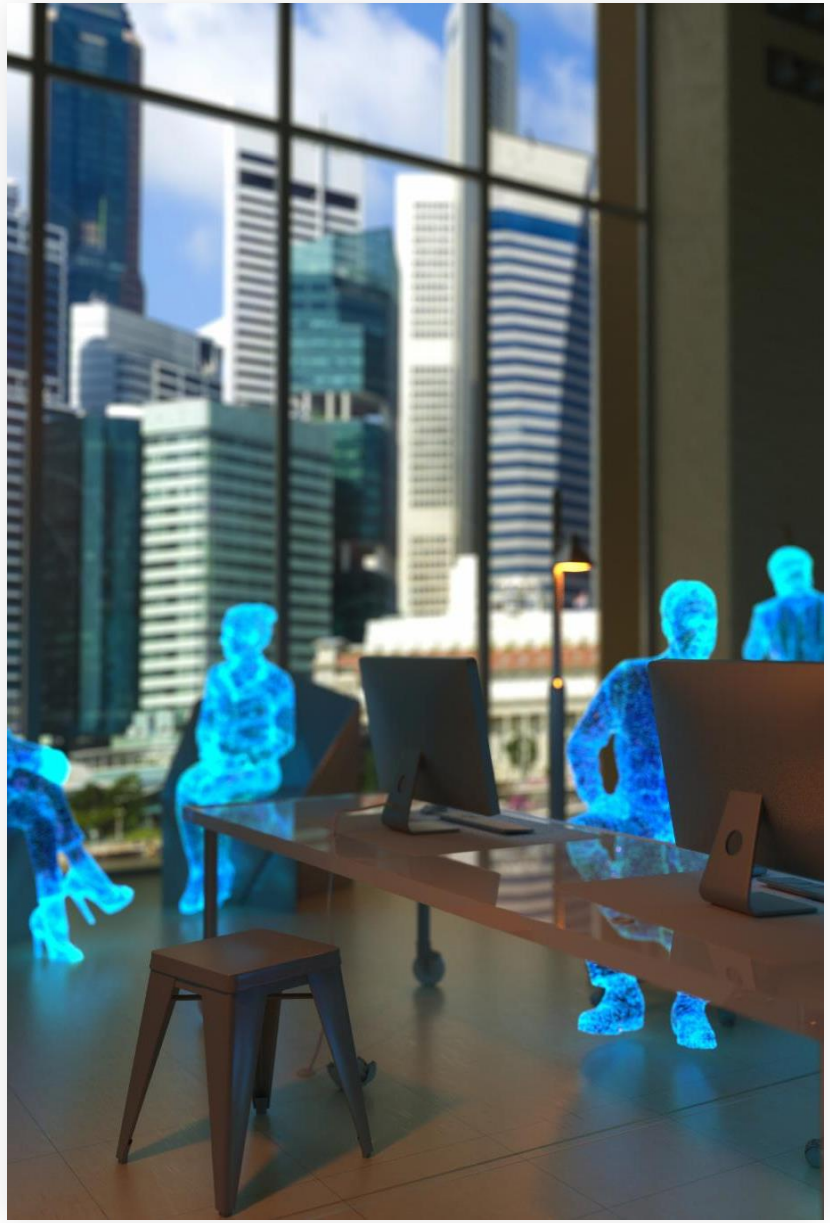

GLOBAL JOB MARKET PROJECTIONS

WEF: ~83M jobs displaced and ~69M created by 2027 → net −14M globally.

- Shift in task mix emphasises adaptability, creativity, and AI partnership.
- AI will feel like a utility—pervasive, embedded, and expected in every workflow.
- Call to action: coordinated reskilling by governments, enterprises, and individuals.
- Measurement matters: track skills, not just roles, to see true labour mobility.

CONCLUSION

KEY TAKEAWAYS

AI reshapes rather than eliminates the job market—roles evolve as tasks shift.

- Relevance depends on adaptability, curiosity, and continuous learning.
- Organizations that adopt responsibly outcompete; laggards risk obsolescence.
- Practical next steps: baseline AI literacy, pilot use-cases, and measurable upskilling.
- Humans + AI outperform either alone—design work to leverage that complementarity.

AI DEVELOPMENTS & PERSONAL REFLECTIONS

Exploring recent AI advances and individual perspectives

AI DEVELOPMENTS & GLOBAL CONTEXT

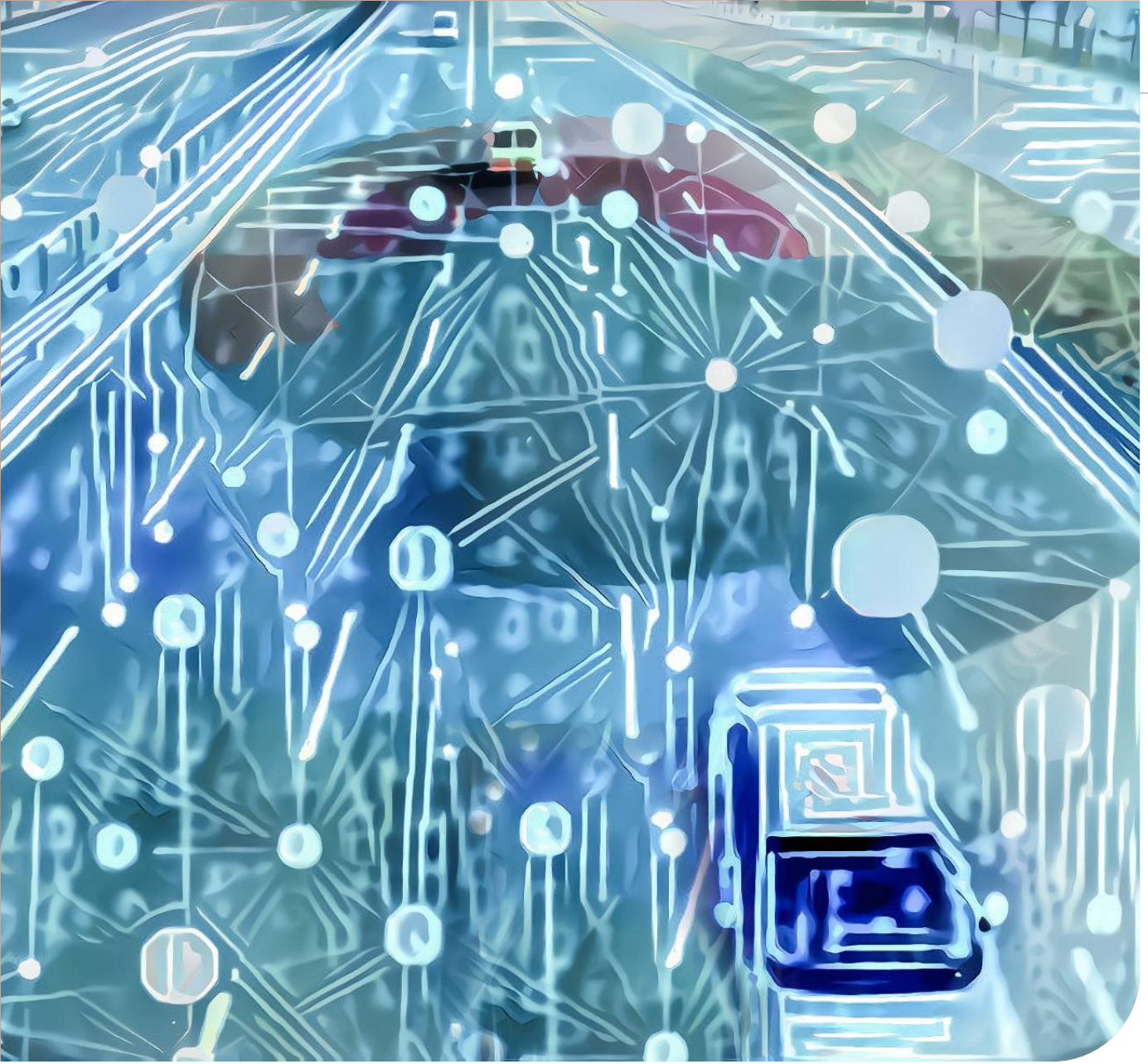

GEORGE OSBORNE JOINS OPENAI

Leadership in AI Policy

George Osborne leads OpenAI's 'Countries' programme to support responsible AI adoption by governments worldwide.

Bridging Innovation and Policy

The programme bridges AI technological innovation with public policy for economic and societal benefits.

Guidance on AI Governance

Providing guidance on regulatory frameworks, ethics, and infrastructure development for AI adoption in nations.

GLOBAL AI CONTEXT

AI as Economic Infrastructure

Artificial intelligence is becoming vital infrastructure, impacting sectors such as healthcare and finance worldwide.

Global Participation in AI

Over 50 countries engage in global AI initiatives, emphasizing AI's role in national development strategies.

Challenges and Ethical Concerns

Rapid AI adoption raises concerns about market volatility, regulation, ethics, and fair technology access.

Geopolitical AI Competition

AI capabilities are key factors in geopolitical influence, driving competition among nations and tech giants.

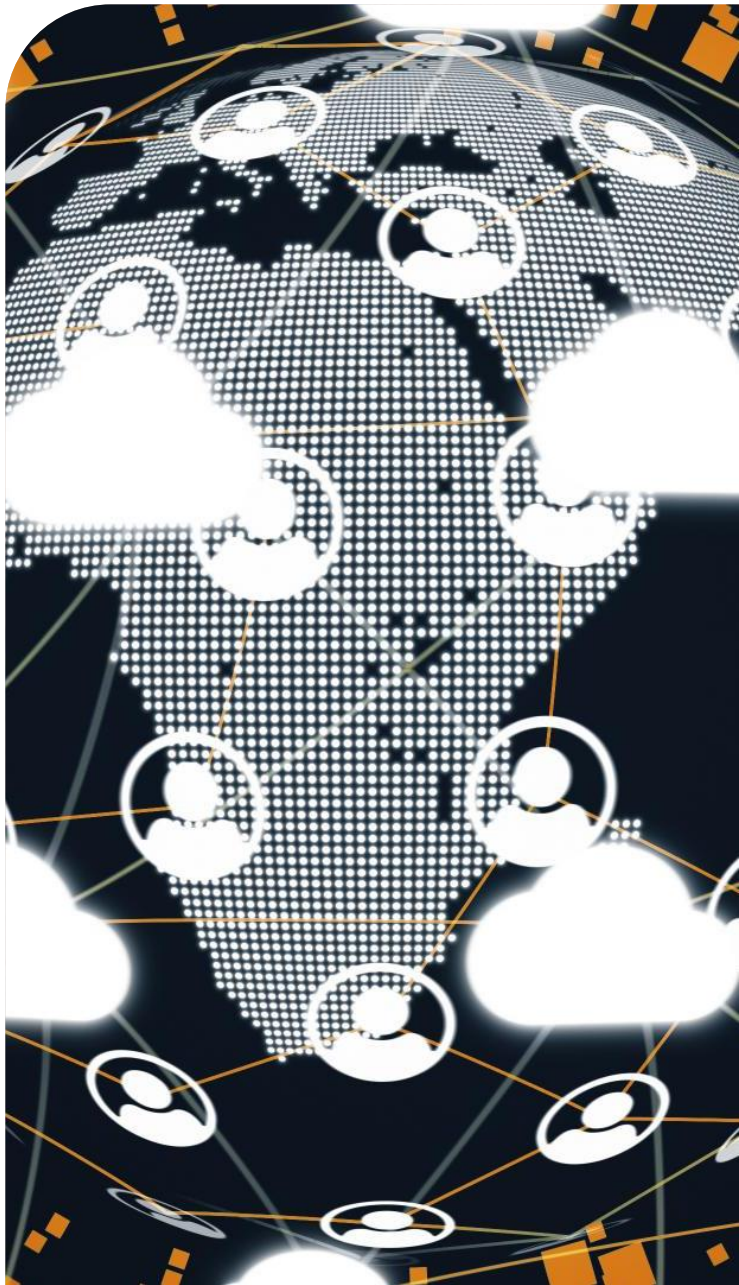

MARKET & FINANCIAL INSIGHTS

Market Caution and Risks

The Bank of England warns of possible sharp corrections due to inflated valuations and high debt in AI markets.

Major AI Investments

Leading tech firms invest heavily in AI research and infrastructure, fueling innovation and competition.

Balanced Investment Approach

Investors and policymakers balance AI's transformative potential with prudent risk management strategies.

PERSONAL REFLECTIONS AND LESSONS

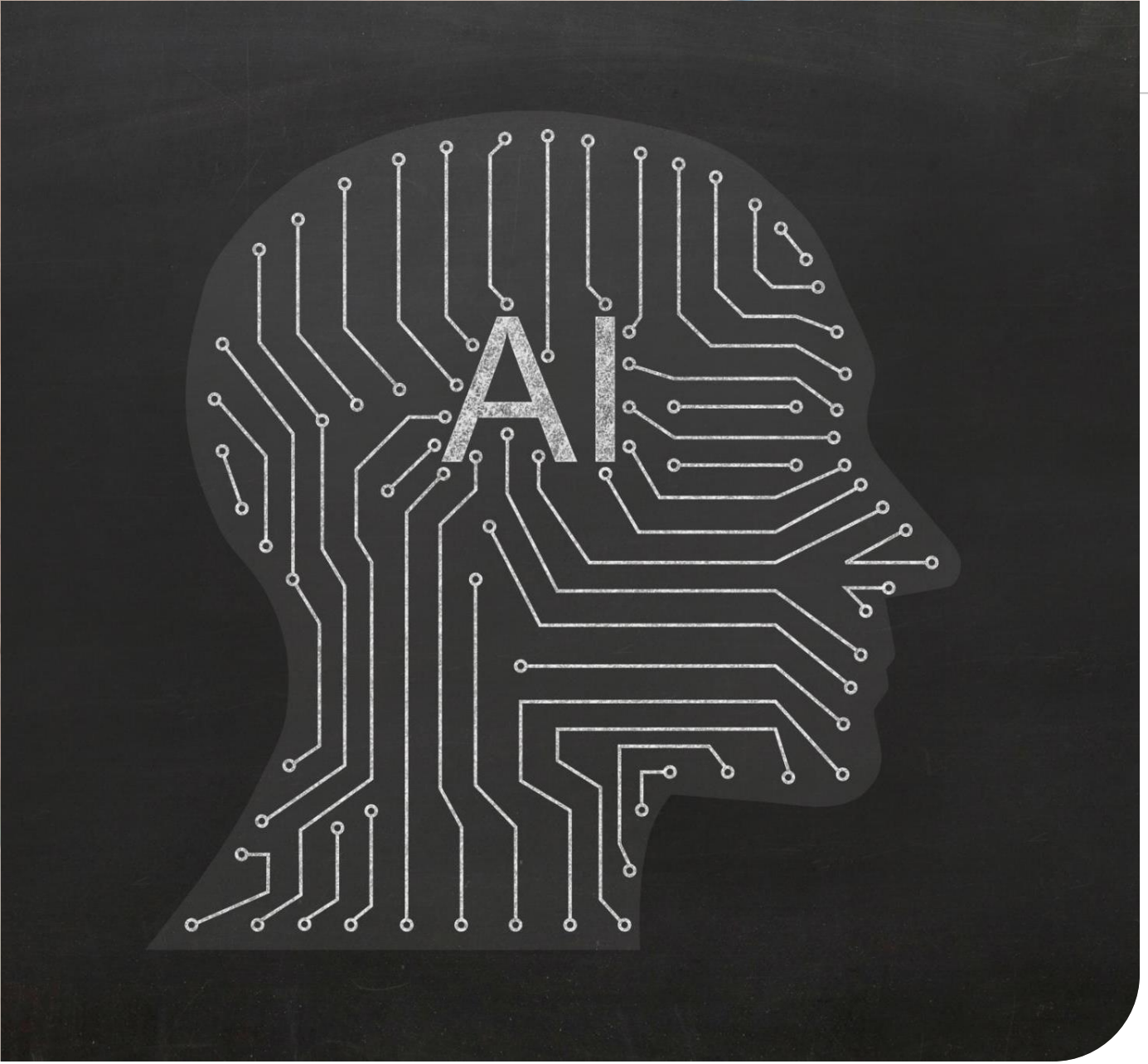

PERSONAL REFLECTION

Value of Effort and Persistence

Effort, learning, and persistence are essential qualities that drive meaningful achievement beyond rapid technology advances.

Human Capacity vs Technology

Technology accelerates processes but cannot replace human resilience and critical thinking capabilities.

Progress Beyond Innovation

True progress combines innovation with dedication and perseverance to create impactful outcomes.

LESSONS FROM 90S VIDEO GAMES

Patience and Repetition

90s games required players to practice patience and repeat tasks to progress, building perseverance over time.

Problem-Solving Skills

Players developed critical thinking by solving puzzles and overcoming obstacles through trial and error.

Building Resilience

Facing repeated challenges taught adaptability and resilience, important traits for real-life situations.

Growth through Challenges

The discipline of embracing difficult tasks in games reflects personal and professional growth opportunities.

PROFESSIONAL PARALLELS

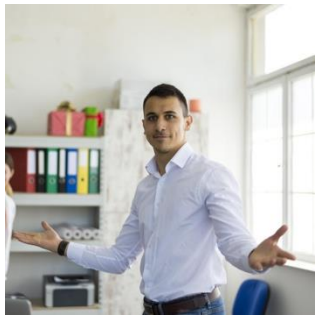

Persistence and Responsibility

Persistence and ownership are essential for delivering results and overcoming professional challenges.

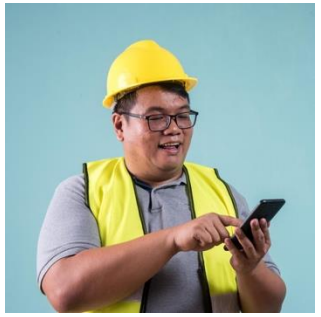

Technology as a Productivity Tool

Technology supports productivity but cannot replace human focus and determination in achieving success.

Innovation and Perseverance

True progress arises from combining innovation with human perseverance and strategic thinking.

KEY TAKEAWAY

Effort and Persistence

Progress belongs to those who consistently try and persist through challenges to achieve success.

Harnessing Technology

Effectively leveraging technology while maintaining core human qualities drives long-term achievement.

Continuous Growth

Embracing a mindset of continuous learning and commitment fosters success in a rapidly changing world.