ADILABAD, Telangana — Climate profile

Scenario: SSP2-4.5 | Period: 2020-2040 | Statistic: Mean

Generated on 2026-03-04 07:35 UTC

Coverage (total metrics: 14)

Bundle	Metrics
Temperature	14

Risk distribution

Risk	Count
Very High	5
High	2
Medium	2
Low	2
Very Low	3

Baseline available for 14/14 metrics

Top risk drivers (highest severity)

Metric	Risk
Summer Max Temperature (MAM Mean)	Very High
Annual Maximum Temperature (TXx)	Very High
Heatwave Amplitude (peak day)	Very High
Summer Mean Temperature (TM; MAM Mean)	Very High
Warmest Night	Very High

Largest changes vs baseline (Δ Abs)

Metric	Δ Abs
Heat Wave Frequency Index (HWFI, #Days)	33.39
Warm Spell Duration Index (WSDI)	31.21
Hot Days (TX ≥ 30°C)	18.32
Extreme Heat Days (TX ≥ 35°C)	14.67
Warm Nights (TN90p)	12.67

Full metric-by-metric table is provided in Appendix A (end of report).

Use the per-metric pages for trend + scenario comparisons for each index.

Contents

ADILABAD, Telangana

Section	Start	Pages
Temperature	3	3–17
Appendix A — Full metric summary table	18	18

Temperature — Bundle summary

ADILABAD, Telangana
Scenario: SSP2-4.5 | Period: 2020-2040 | Statistic: Mean

Metrics in this bundle: 14

Very High risk: 5 | High risk: 2

Baseline available: 14/14

Risk distribution

Risk	Count
Very High	5
High	2
Medium	2
Low	2
Very Low	3

Top risk drivers

Metric	Risk
Summer Max Temperature (MAM Mean)	Very High
Annual Maximum Temperature (TXx)	Very High
Heatwave Amplitude (peak day)	Very High
Summer Mean Temperature (TM; MAM Mean)	Very High

Largest changes vs baseline (Δ Abs)

Metric	Δ Abs
Heat Wave Frequency Index (HWFI, #Days)	33.39
Warm Spell Duration Index (WSDI)	31.21
Hot Days (TX ≥ 30°C)	18.32
Extreme Heat Days (TX ≥ 35°C)	14.67

The following pages show each metric in this bundle with:
- Trend over time (historical + scenario)
- Scenario comparison (period means)
- Key numbers (current, baseline, Δ) and risk classification

Annual Mean Temperature (TM Mean) — ADILABAD

Bundle: Temperature
Scenario: SSP2-4.5 | Period: 2020-2040 | Statistic: Mean

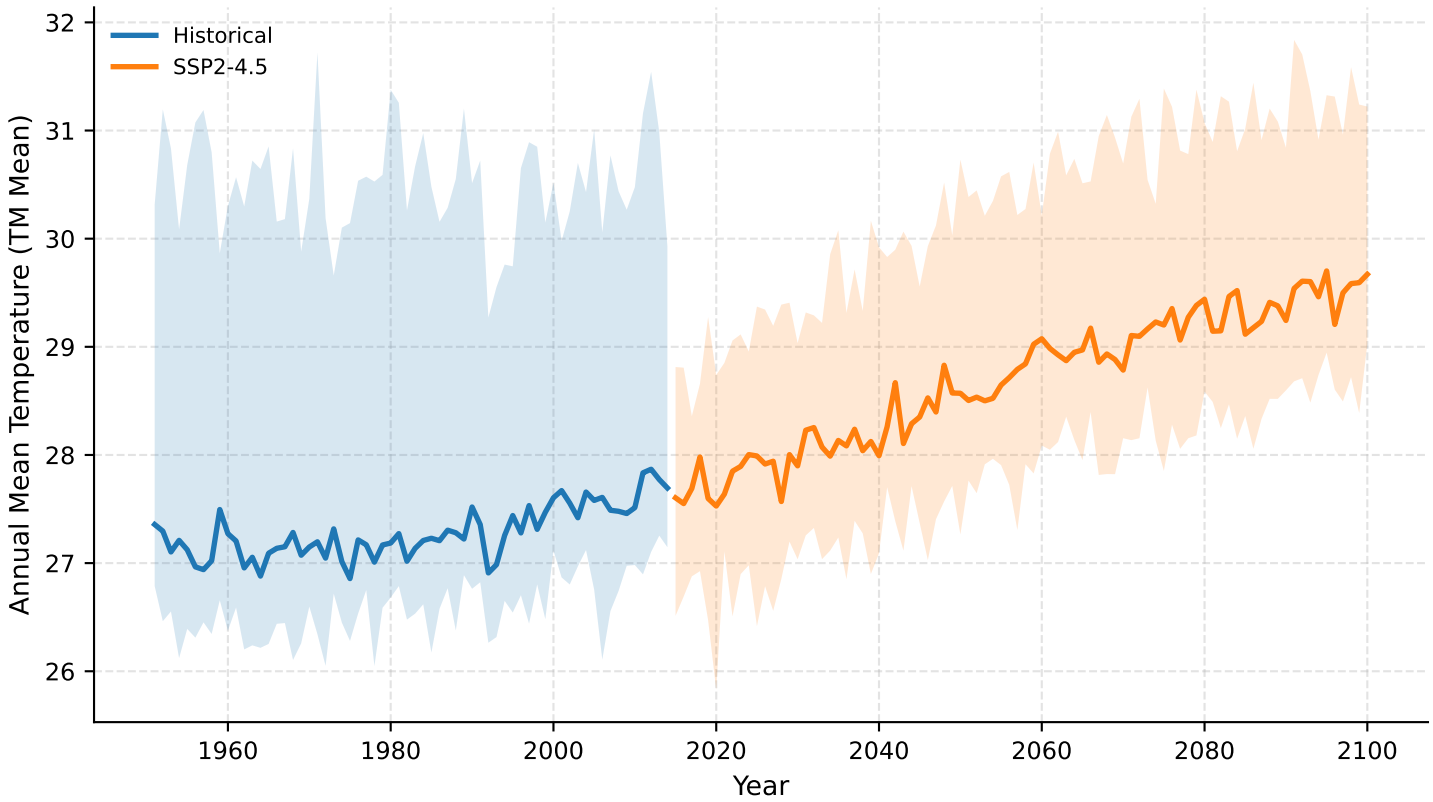

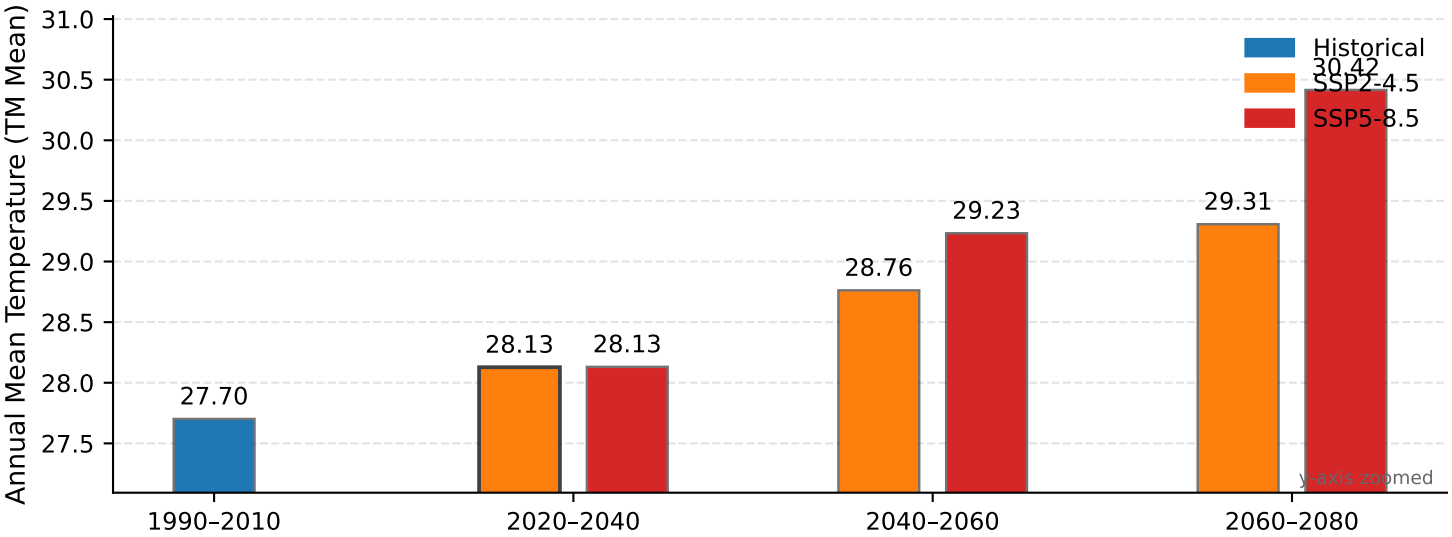

Between 1951 and 2100, annual mean temperature (tm mean) in ADILABAD has increased, from about 27.6 to about 29

Current: 28.13 | Baseline (historical): 27.70 | Δ: 0.43 (1.5%) | Risk: Medium | Rank: 19

Annual Maximum Temperature (TXx) — ADILABAD

Bundle: Temperature
Scenario: SSP2-4.5 | Period: 2020-2040 | Statistic: Mean

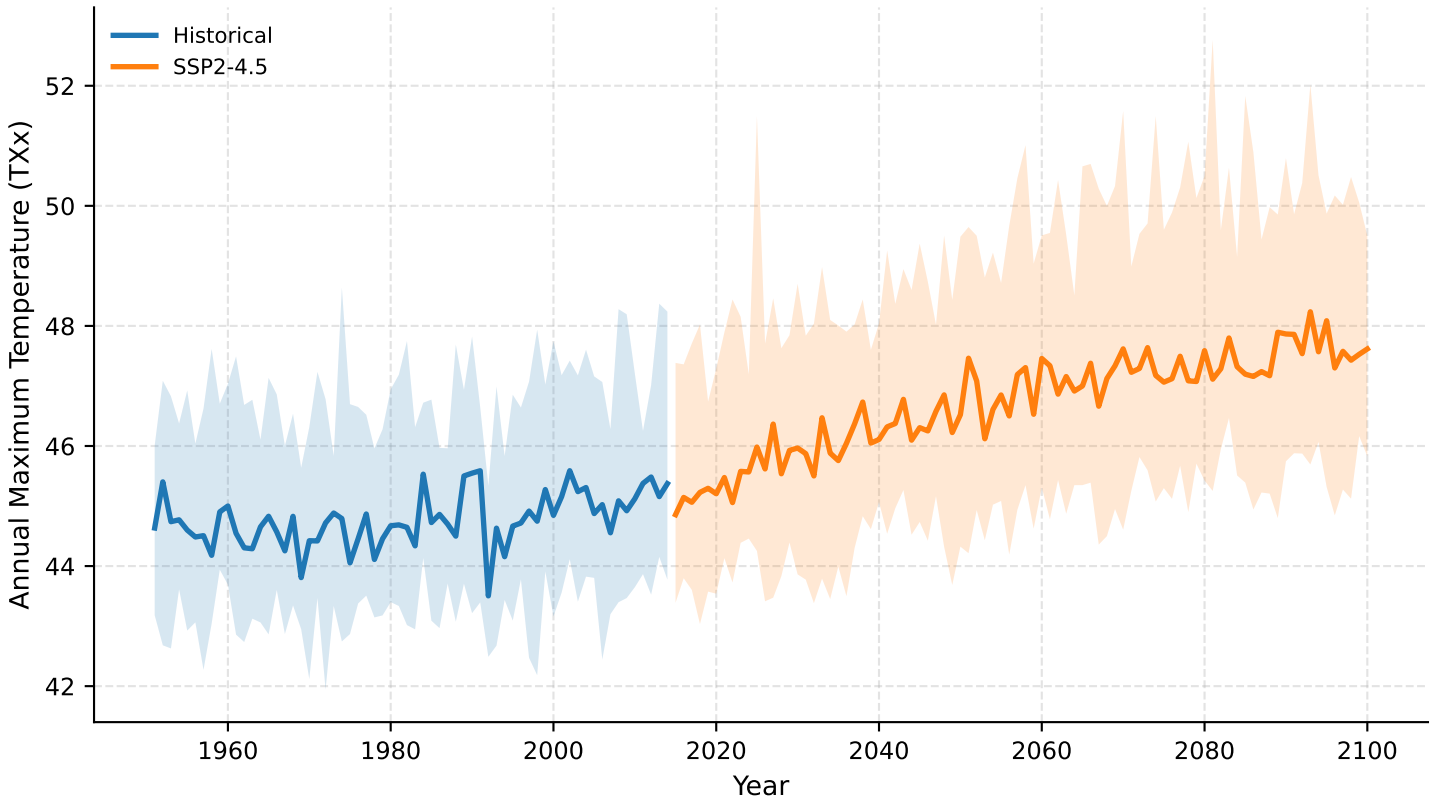

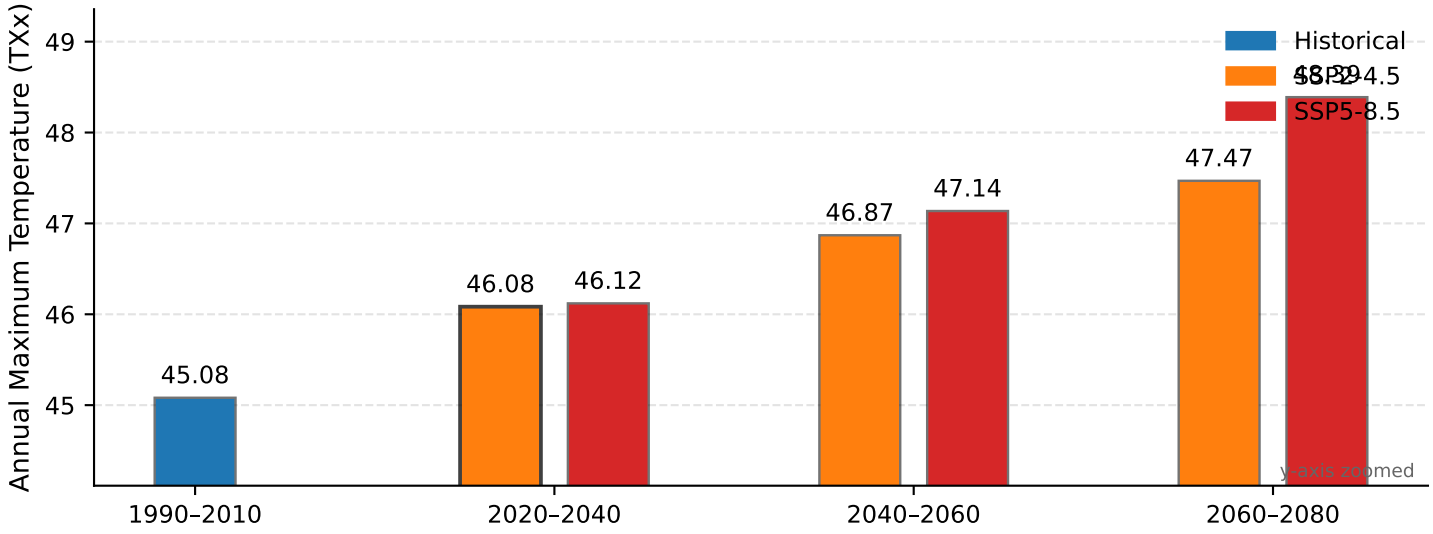

Between 1951 and 2100, annual maximum temperature (txx) in ADILABAD has increased, from about 44.6 to about 47.8

Current: 46.08 | Baseline (historical): 45.08 | Δ: 1.00 (2.2%) | Risk: Very High | Rank: 3

Hot Days (TX ≥ 30°C) — ADILABAD

Bundle: Temperature
Scenario: SSP2-4.5 | Period: 2020-2040 | Statistic: Mean

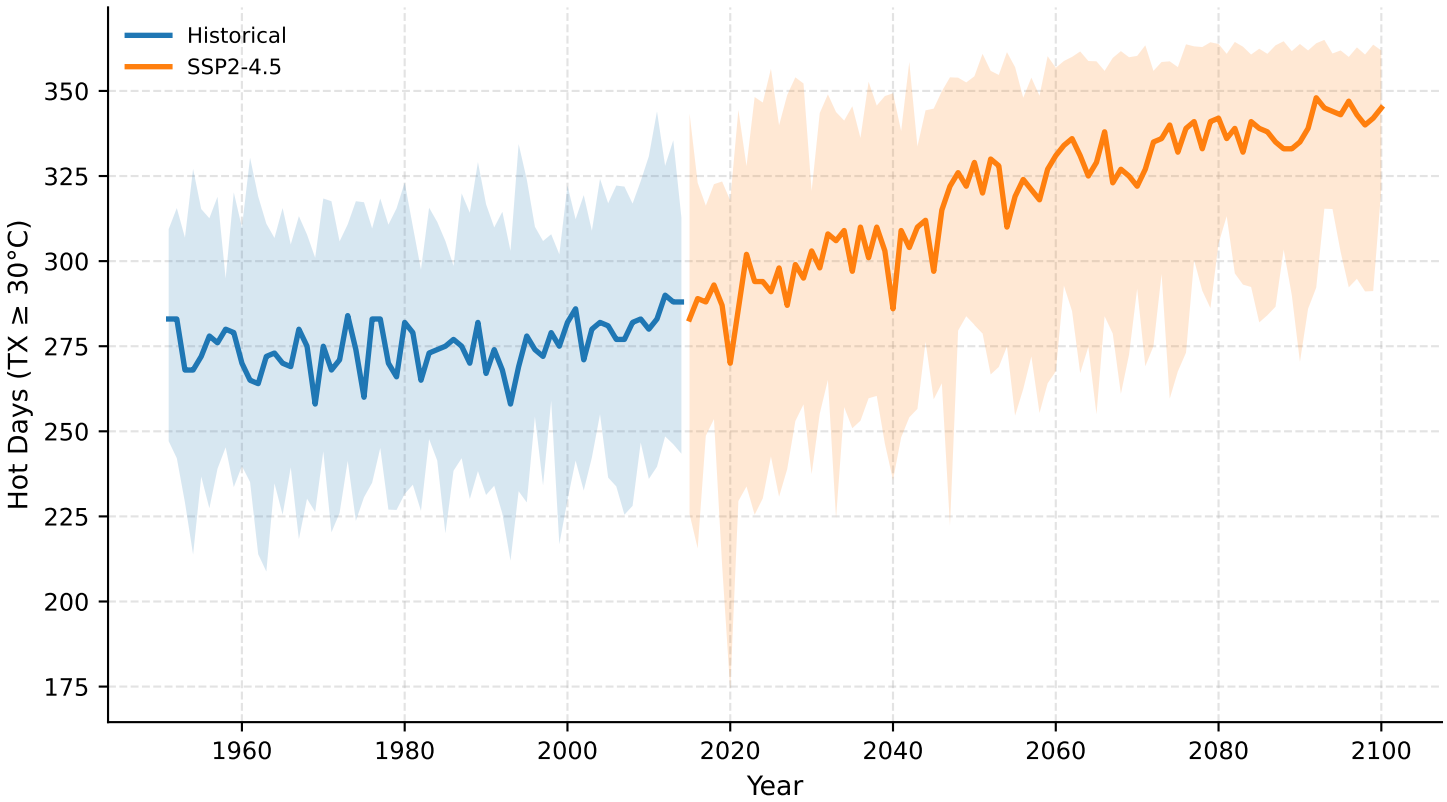

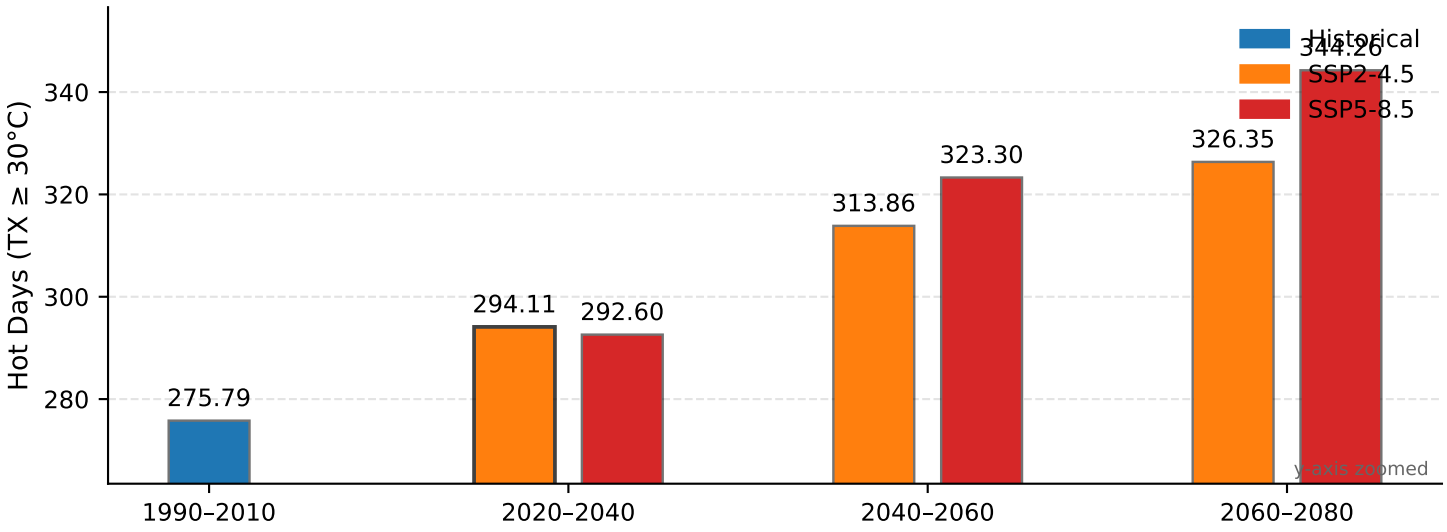

Between 1951 and 2100, hot days (tx ≥ 30°c) in ADILABAD has increased, from about 280.9 to about 343.4.
Current: 294.11 | Baseline (historical): 275.79 | Δ: 18.32 (6.6%) | Risk: Low | Rank: 21

Extreme Heat Days (TX ≥ 35°C) — ADILABAD

Bundle: Temperature
Scenario: SSP2-4.5 | Period: 2020-2040 | Statistic: Mean

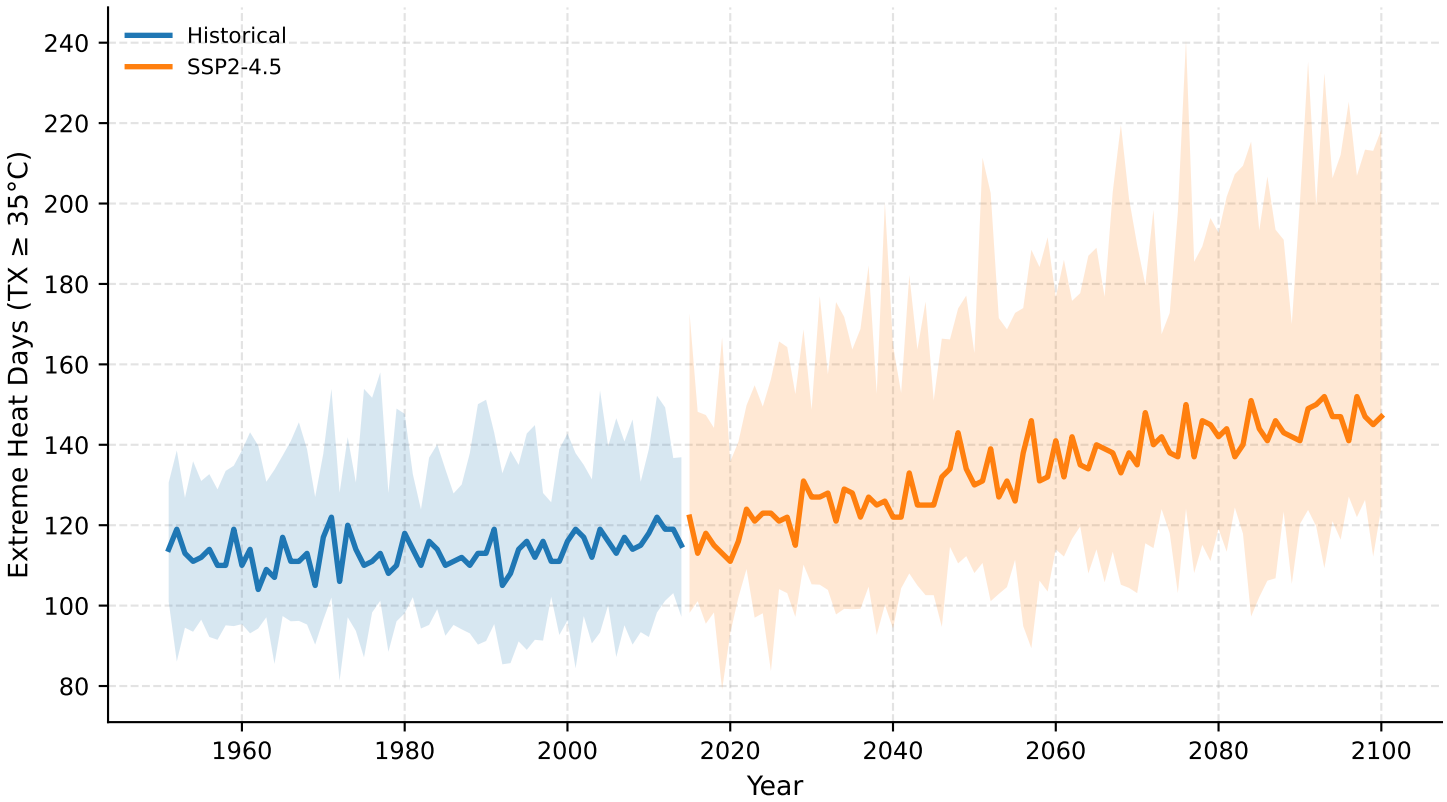

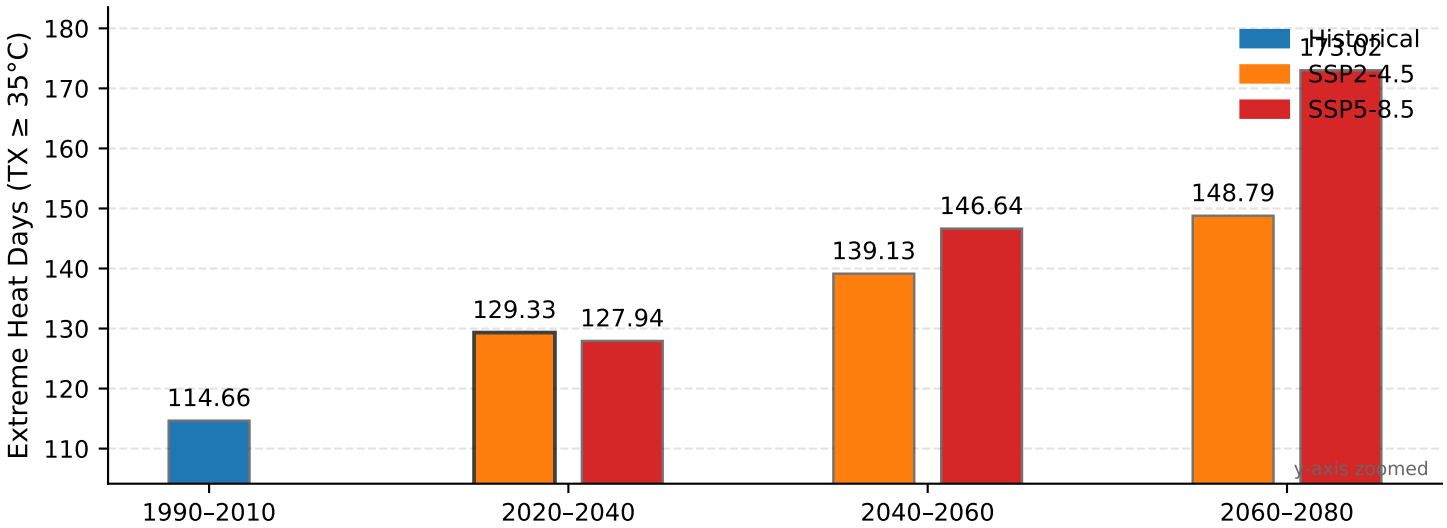

Between 1951 and 2100, extreme heat days (tx ≥ 35°c) in ADILABAD has increased, from about 114.8 to about 160.2.

Current: 129.33 | Baseline (historical): 114.66 | Δ: 14.67 (12.8%) | Risk: High | Rank: 10

Tropical Nights (TR, TN > 20°C) — ADILABAD

Bundle: Temperature
Scenario: SSP2-4.5 | Period: 2020-2040 | Statistic: Mean

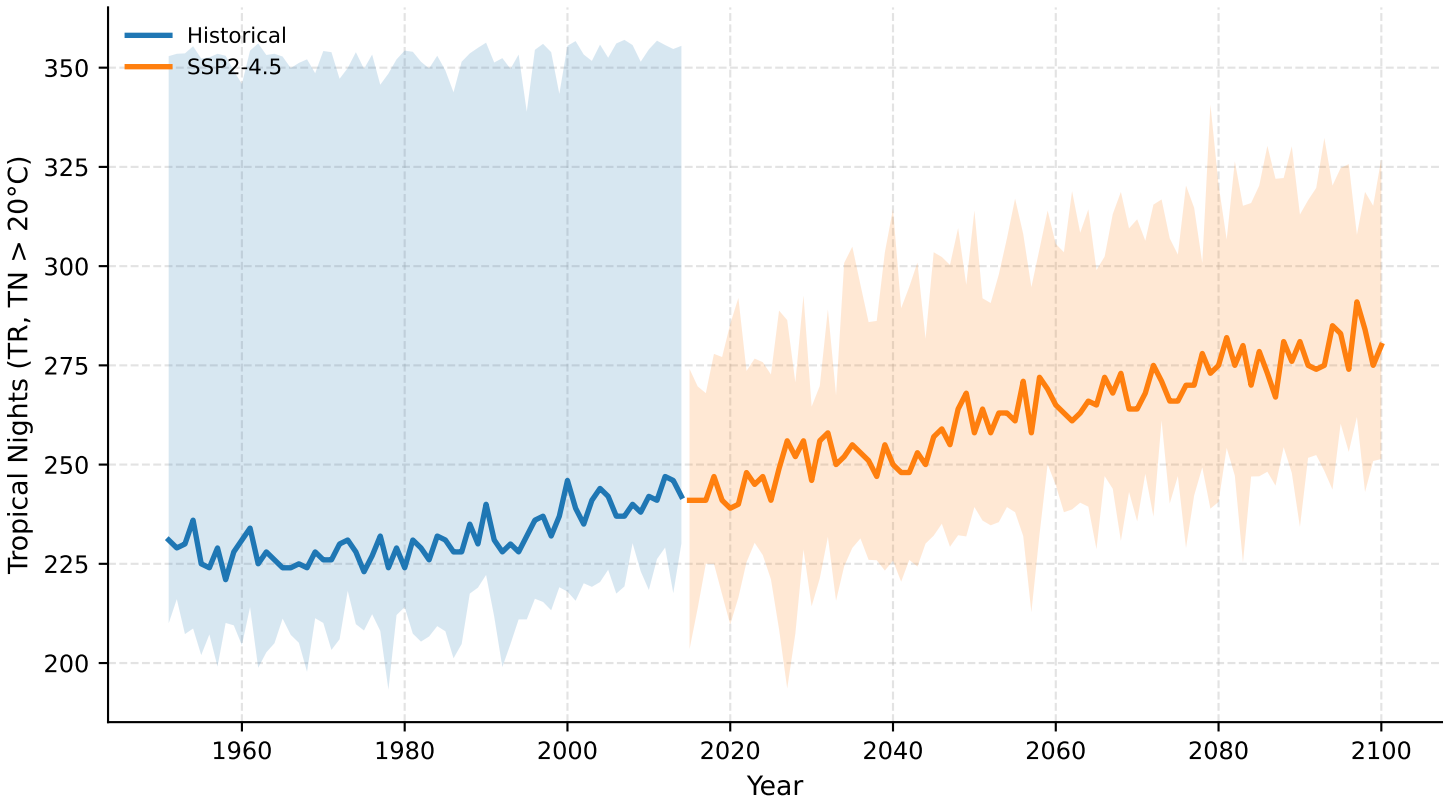

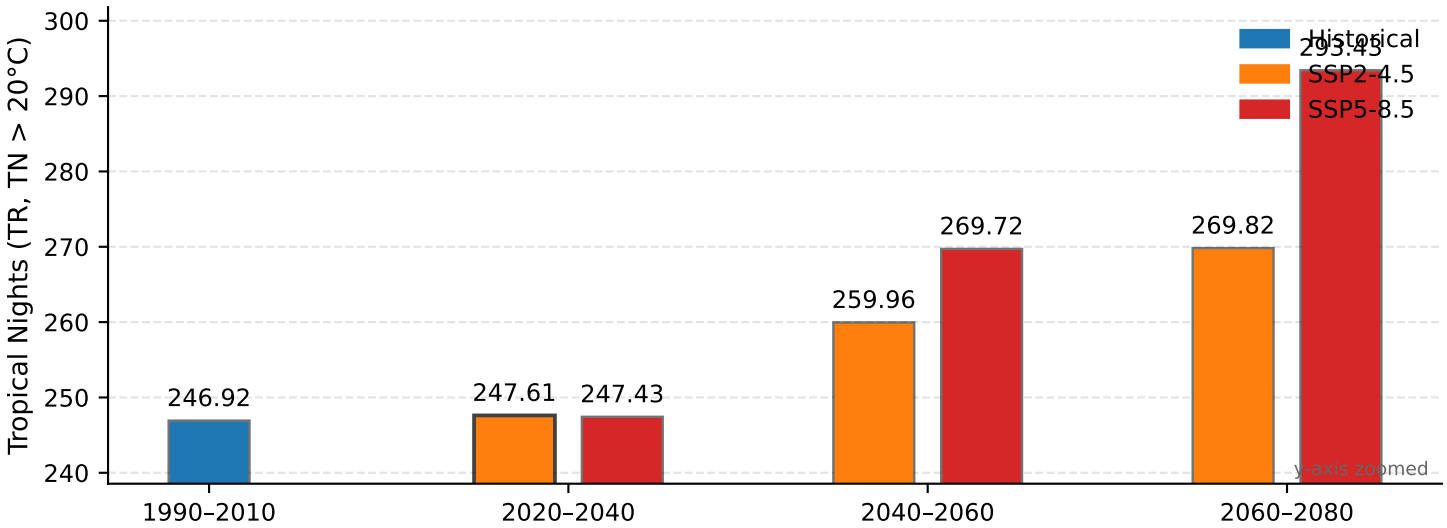

Between 1951 and 2100, tropical nights (tr, tn > 20°c) in ADILABAD has increased, from about 238.3 to about 278.7.

Current: 247.61 | Baseline (historical): 246.92 | Δ: 0.69 (0.3%) | Risk: Very Low | Rank: 33

Hot Days (TX90p) — ADILABAD

Bundle: Temperature
Scenario: SSP2-4.5 | Period: 2020-2040 | Statistic: Mean

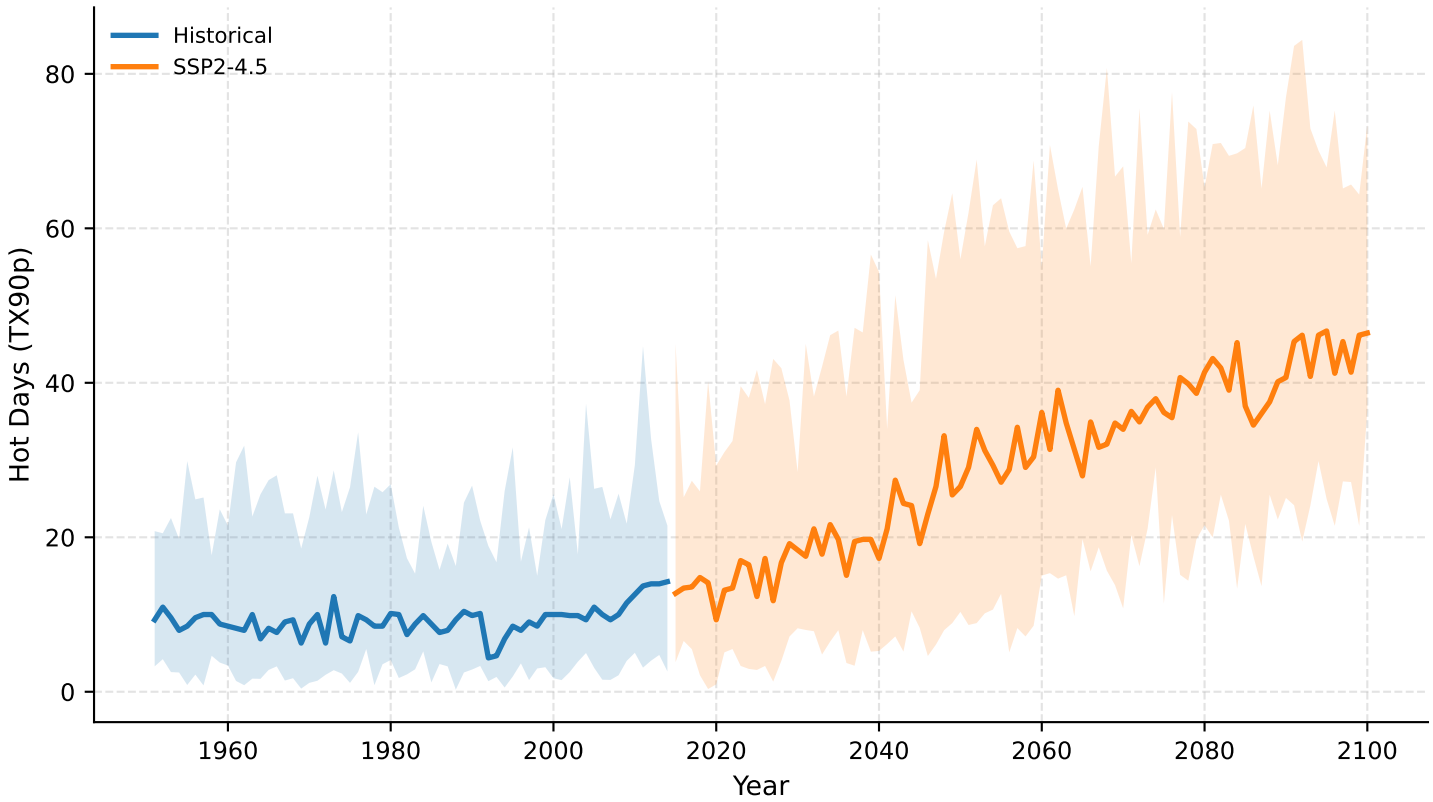

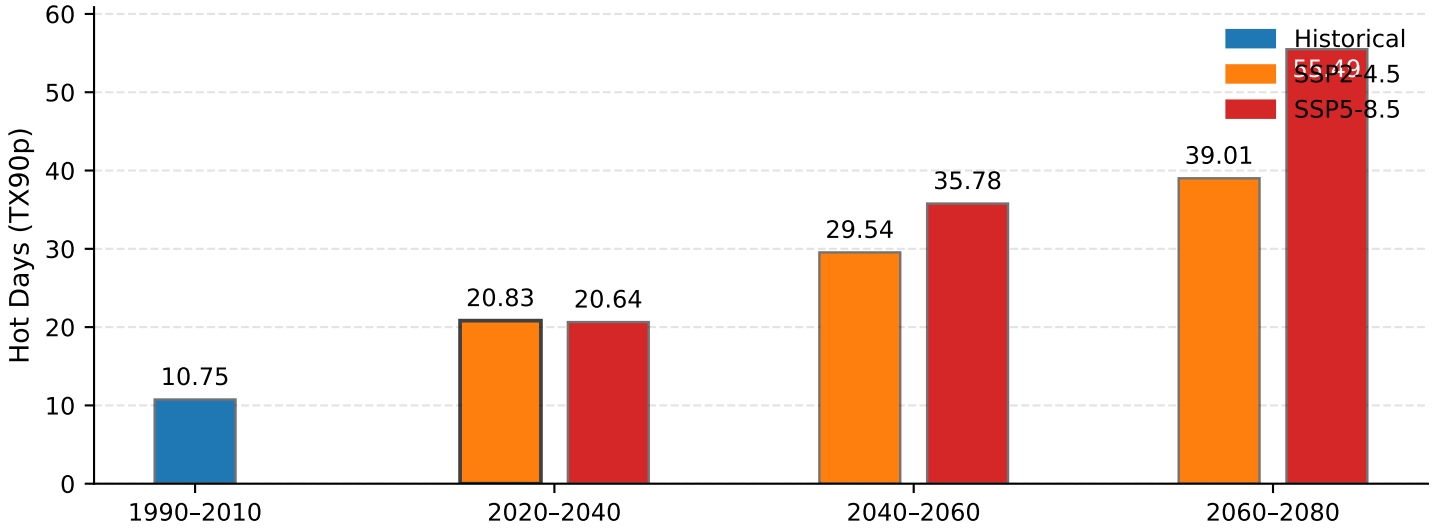

Between 1951 and 2100, hot days (tx90p) in ADILABAD has increased, from about 10.6 to about 50.8.

Current: 20.83 | Baseline (historical): 10.75 | Δ: 10.07 (93.7%) | Risk: Medium | Rank: 17

Warm Nights (TN90p) — ADILABAD

Bundle: Temperature
Scenario: SSP2-4.5 | Period: 2020-2040 | Statistic: Mean

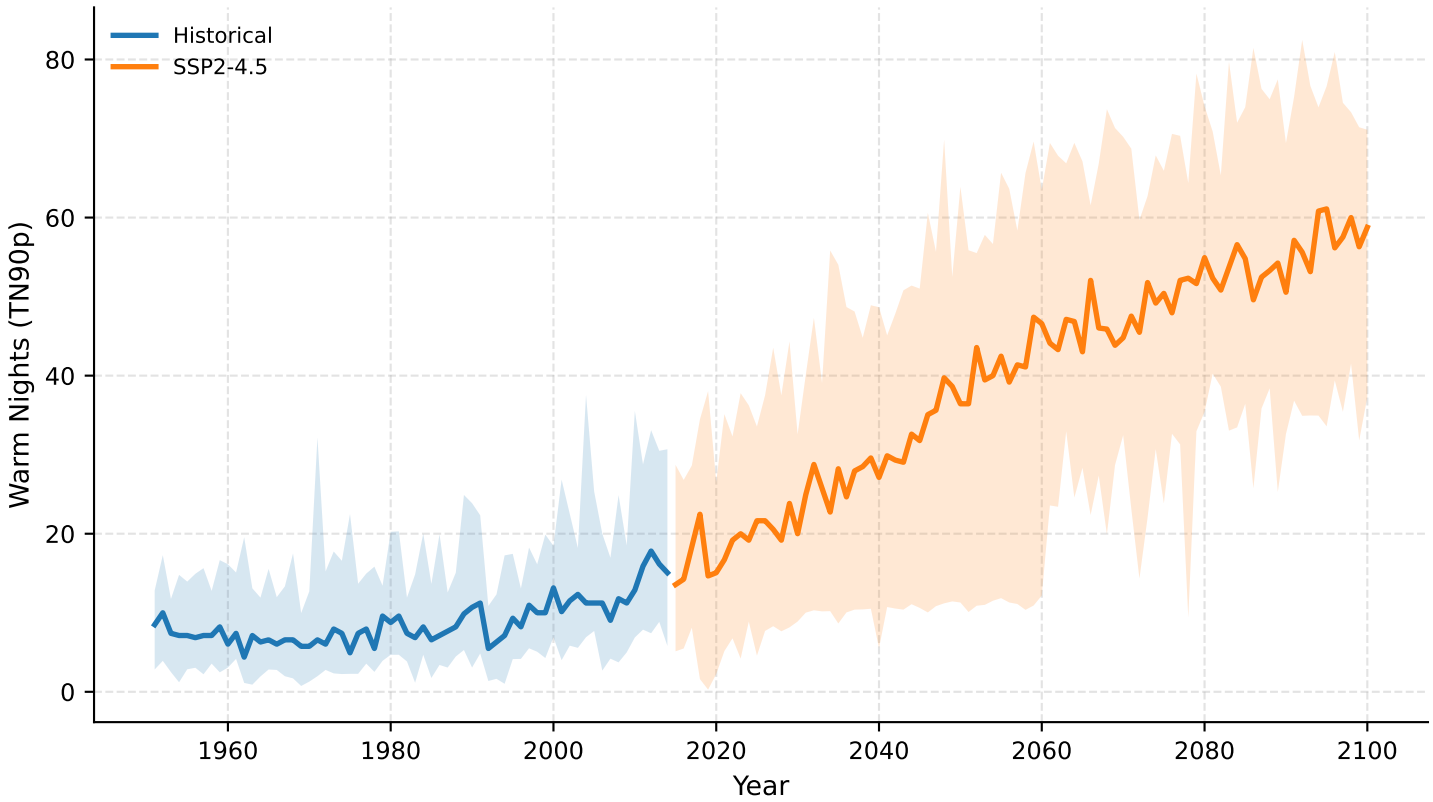

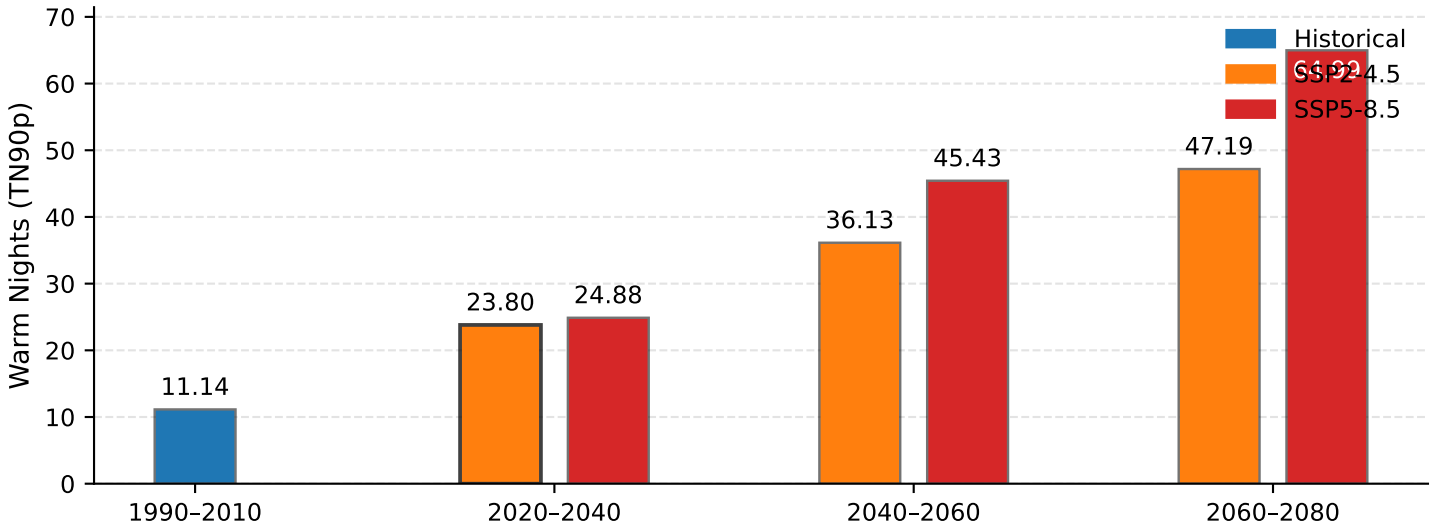

Between 1951 and 2100, warm nights (tn90p) in ADILABAD has increased, from about 8.3 to about 55.7.
Current: 23.80 | Baseline (historical): 11.14 | Δ: 12.67 (113.7%) | Risk: Very Low | Rank: 33

Warm Spell Duration Index (WSDI) — ADILABAD

Bundle: Temperature
Scenario: SSP2-4.5 | Period: 2020-2040 | Statistic: Mean

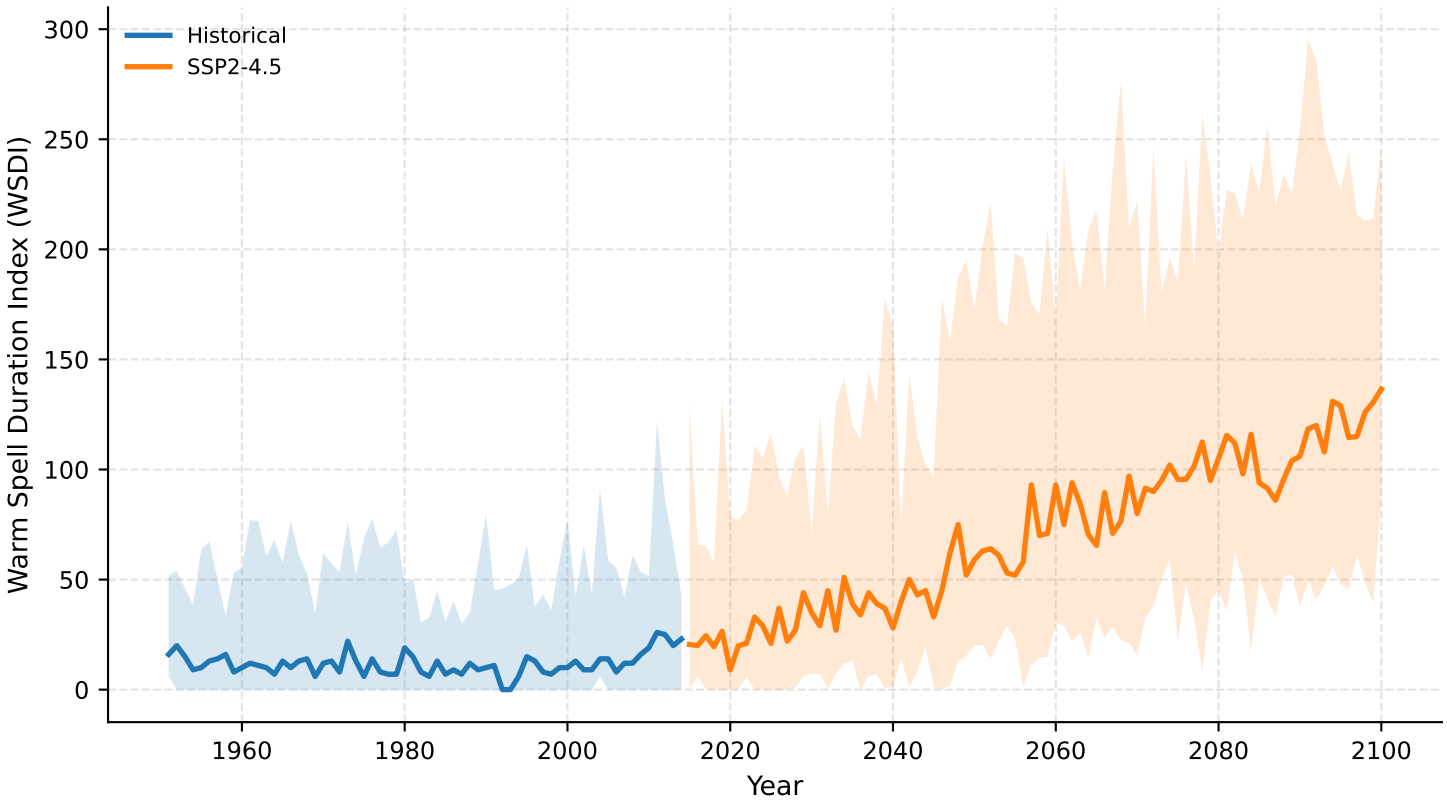

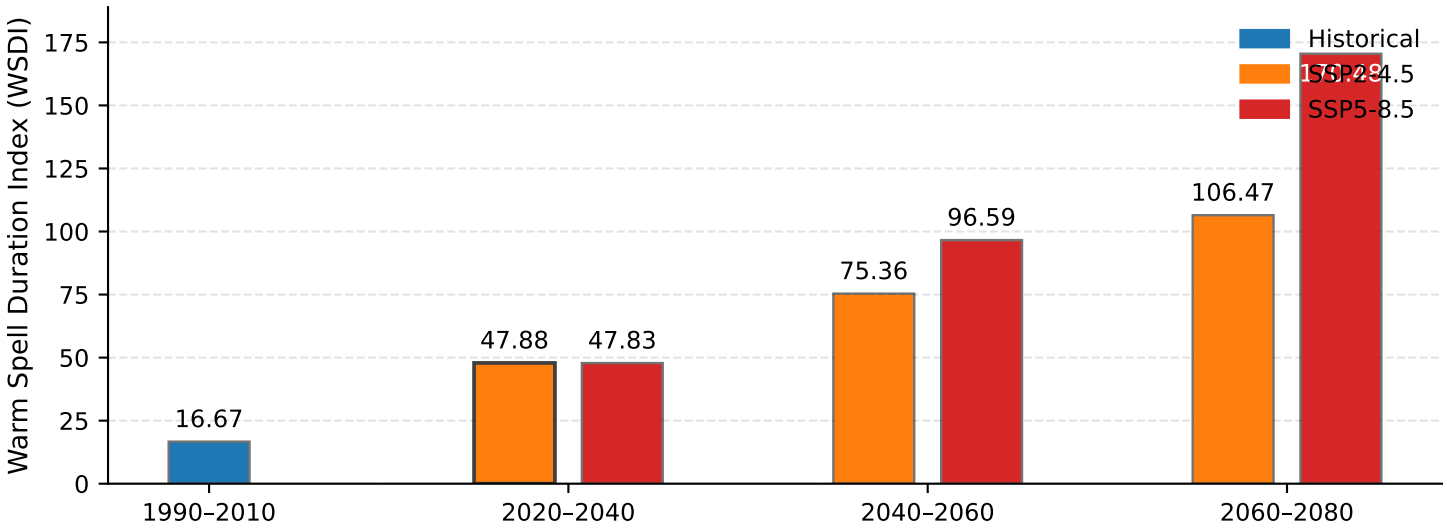

Between 1951 and 2100, warm spell duration index (wsdi) in ADILABAD has increased, from about 19.0 to about 150.5.
Current: 47.88 | Baseline (historical): 16.67 | Δ: 31.21 (187.2%) | Risk: High | Rank: 13

Heat Wave Frequency Index (HWFI, #Days) — ADILABAD

Bundle: Temperature
Scenario: SSP2-4.5 | Period: 2020-2040 | Statistic: Mean

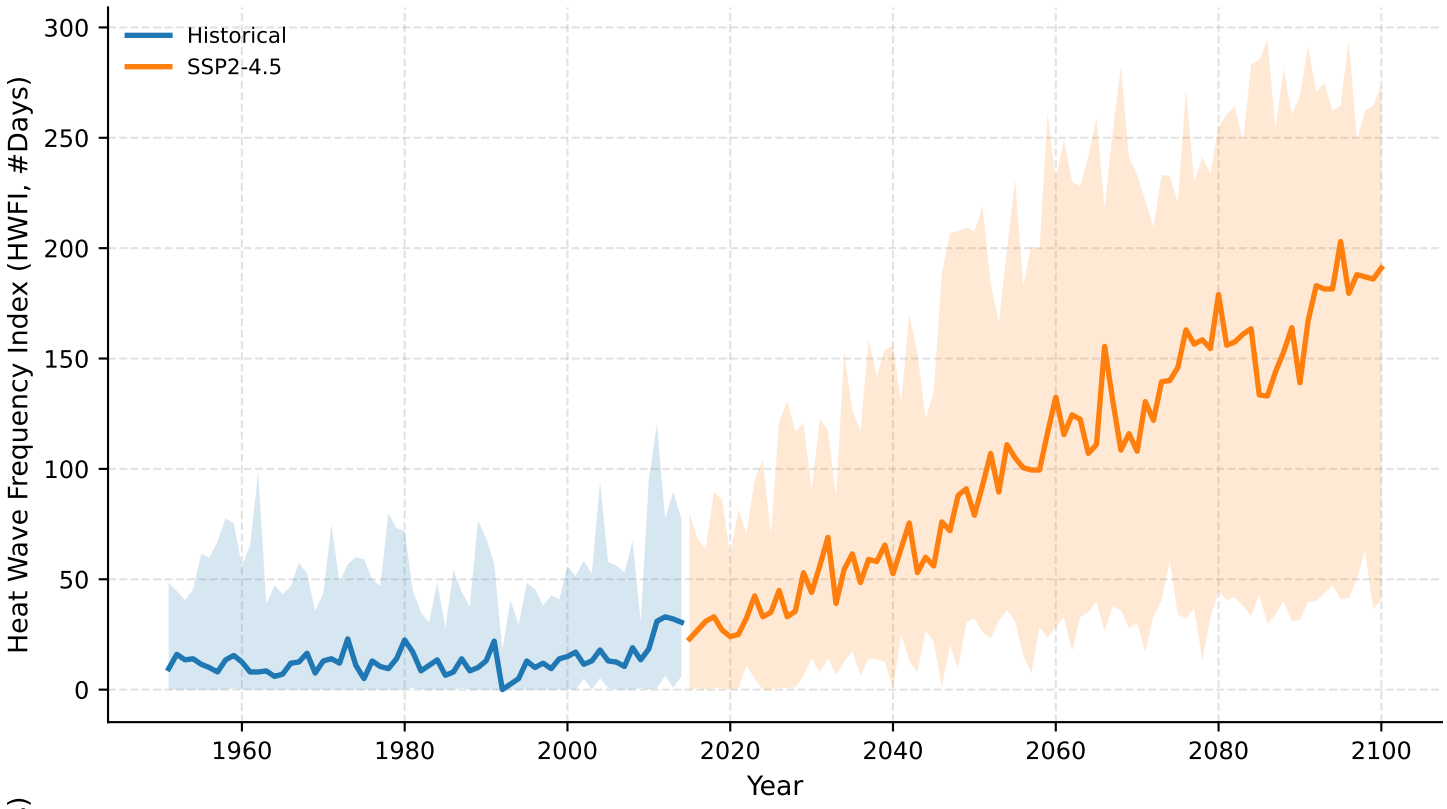

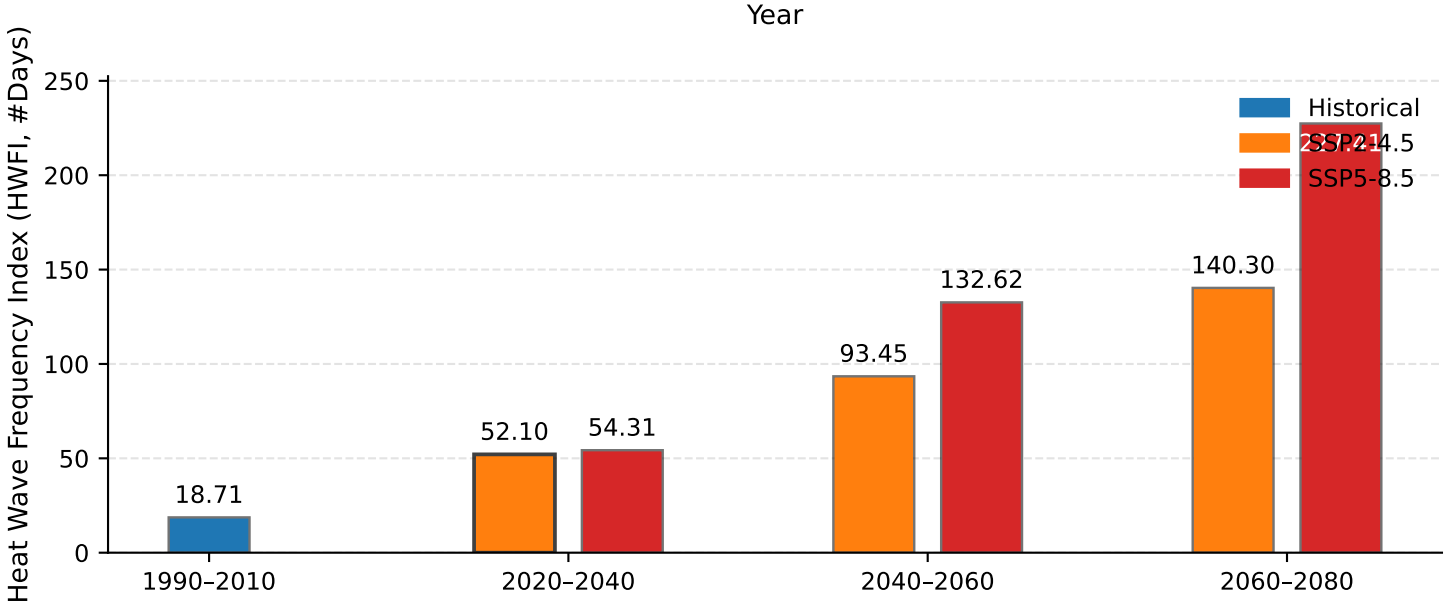

Between 1951 and 2100, heat wave frequency index (hwfi, #days) in ADILABAD has increased, from about 15.3 to abou

Current: 52.10 | Baseline (historical): 18.71 | Δ: 33.39 (178.5%) | Risk: Very Low | Rank: 33

Heat Wave Frequency (tasmax 90p, #Events) — ADILABAD

Bundle: Temperature
Scenario: SSP2-4.5 | Period: 2020-2040 | Statistic: Mean

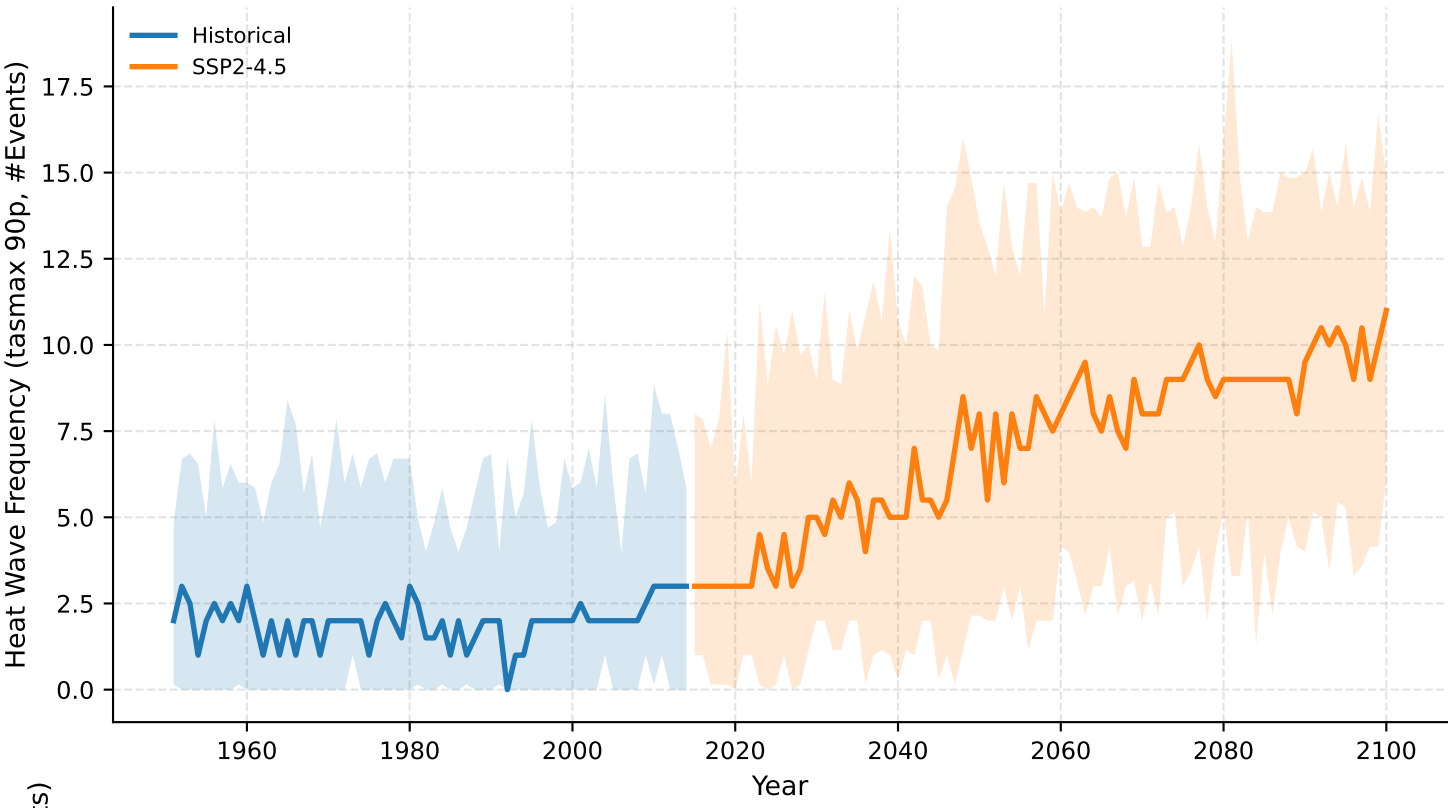

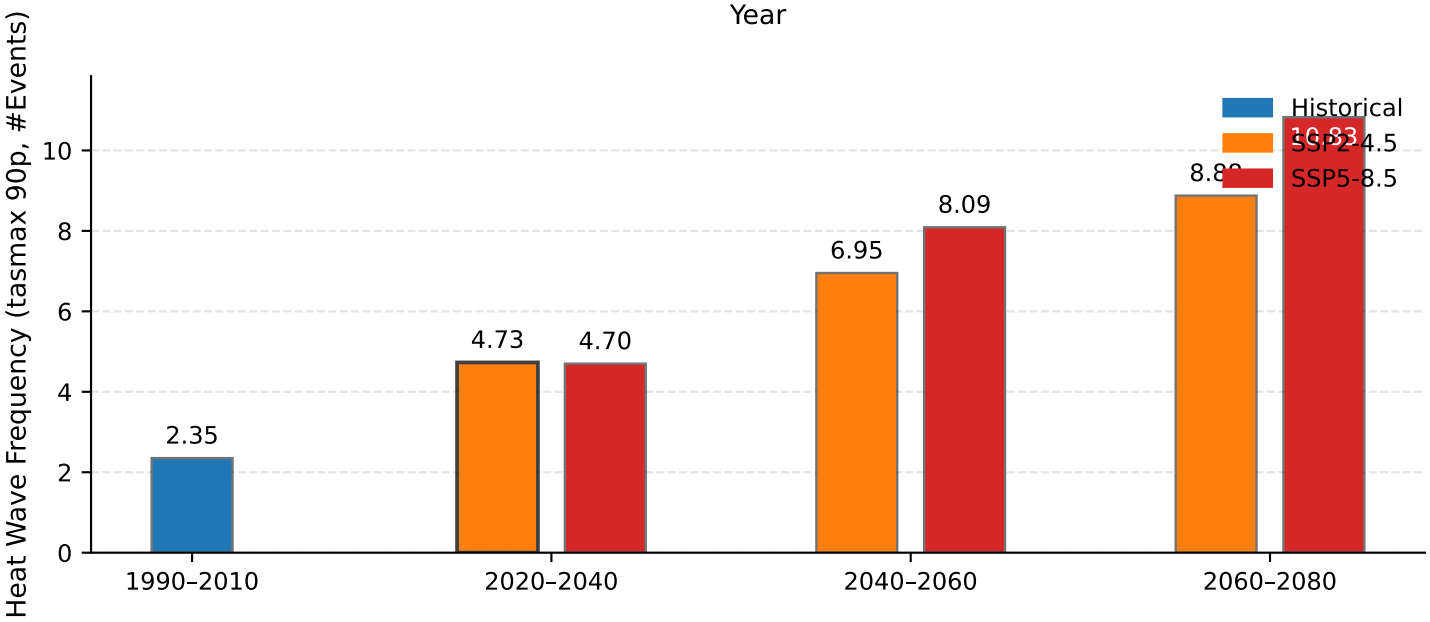

Between 1951 and 2100, heat wave frequency (tasmax 90p, #events) in ADILABAD has increased, from about 2.5 to ab

Current: 4.73 | Baseline (historical): 2.35 | Δ: 2.38 (101.2%) | Risk: Low | Rank: 22

Heatwave Amplitude (peak day) — ADILABAD

Bundle: Temperature
Scenario: SSP2-4.5 | Period: 2020-2040 | Statistic: Mean

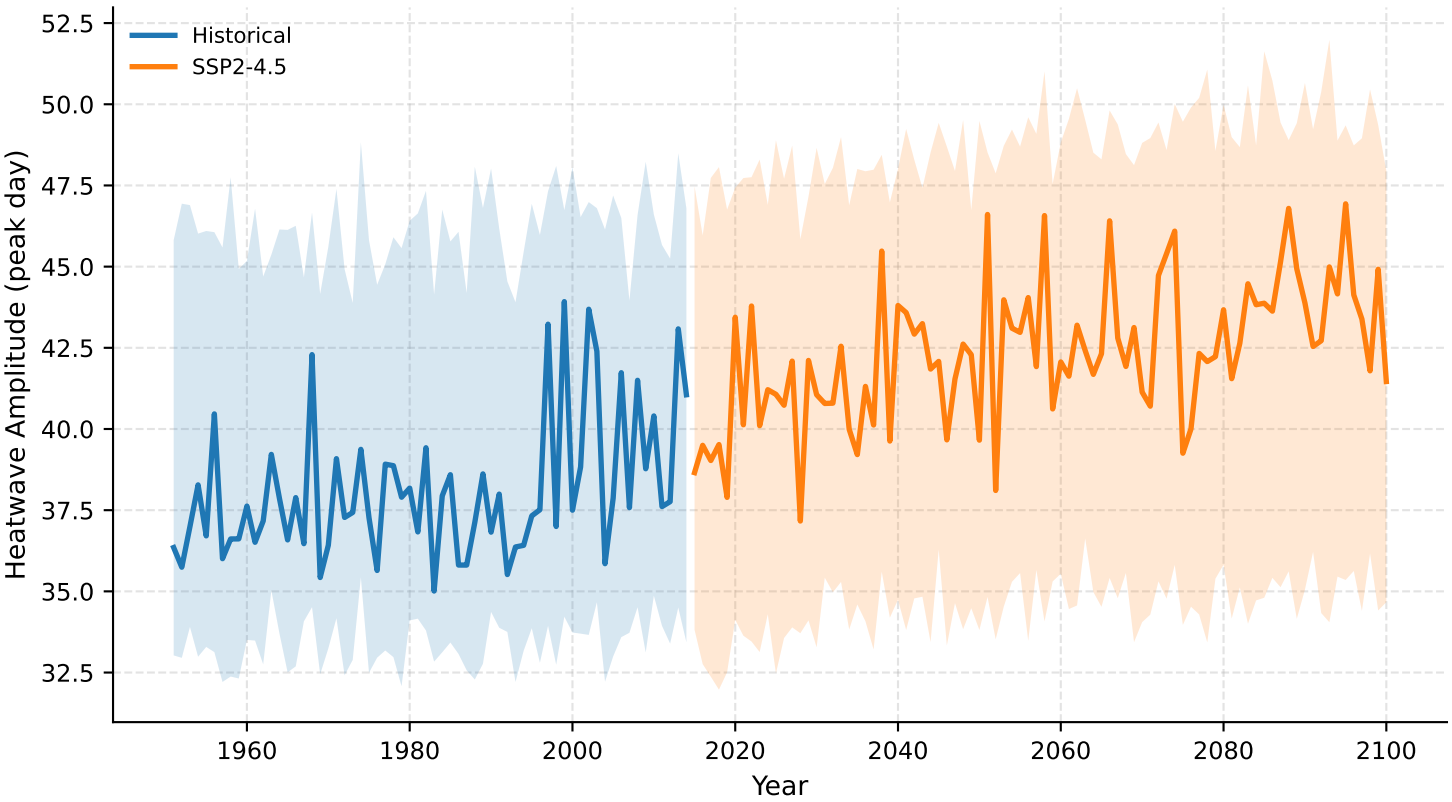

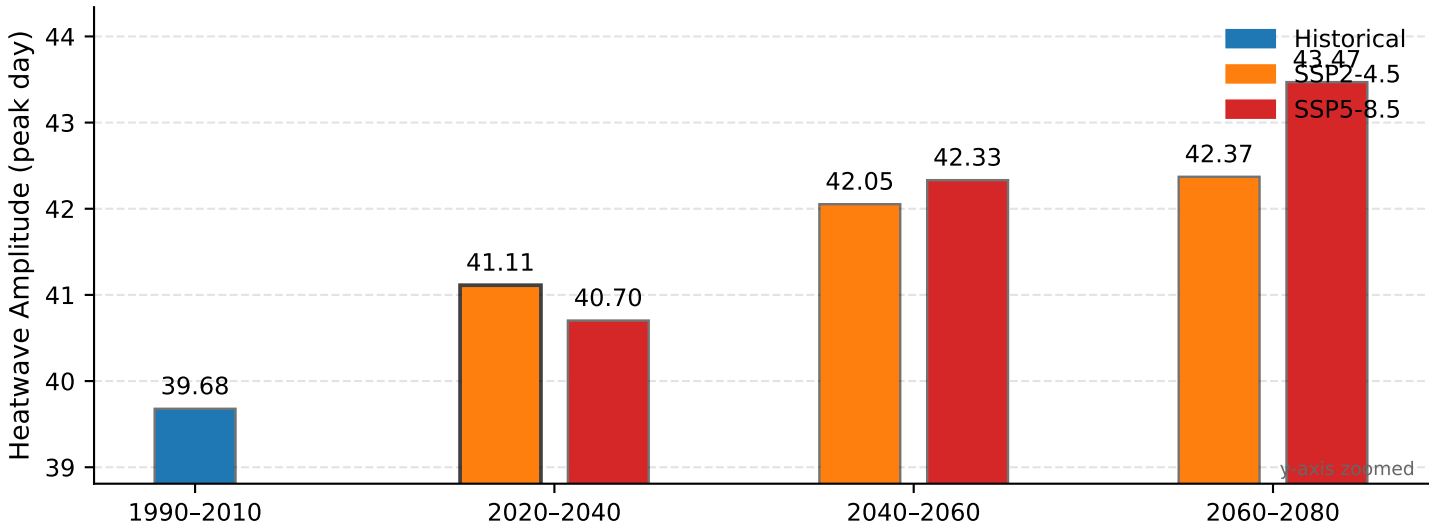

Between 1951 and 2100, heatwave amplitude (peak day) in ADILABAD has increased, from about 38.7 to about 41.7.
Current: 41.11 | Baseline (historical): 39.68 | Δ: 1.43 (3.6%) | Risk: Very High | Rank: 4

Warmest Night — ADILABAD

Bundle: Temperature
Scenario: SSP2-4.5 | Period: 2020-2040 | Statistic: Mean

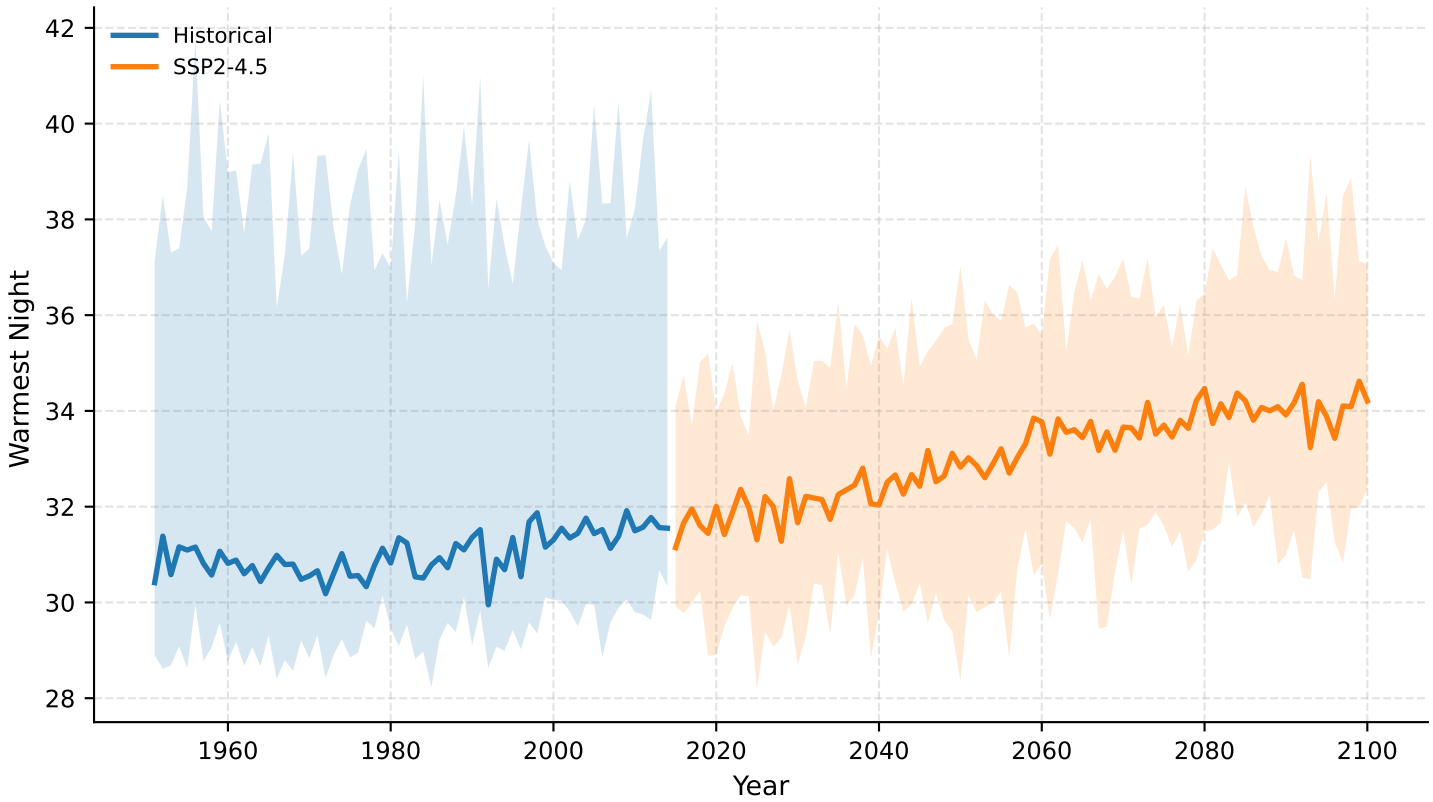

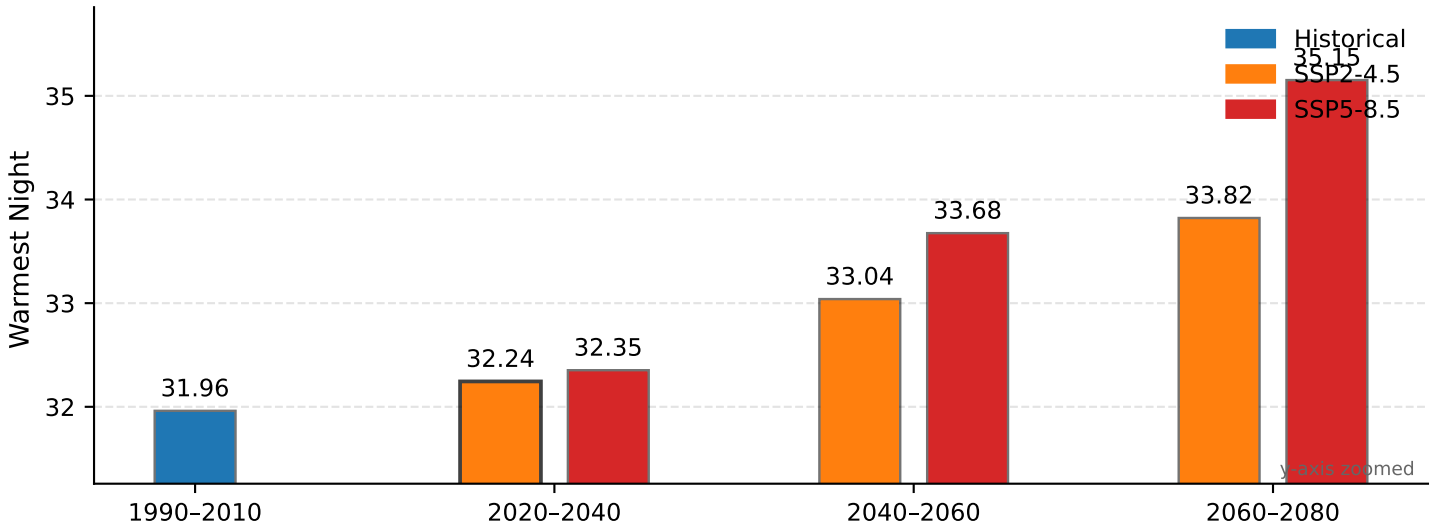

Between 1951 and 2100, warmest night in ADILABAD has increased, from about 31.2 to about 34.4.
Current: 32.24 | Baseline (historical): 31.96 | Δ: 0.28 (0.9%) | Risk: Very High | Rank: 7

Summer Max Temperature (MAM Mean) — ADILABAD

Bundle: Temperature
Scenario: SSP2-4.5 | Period: 2020-2040 | Statistic: Mean

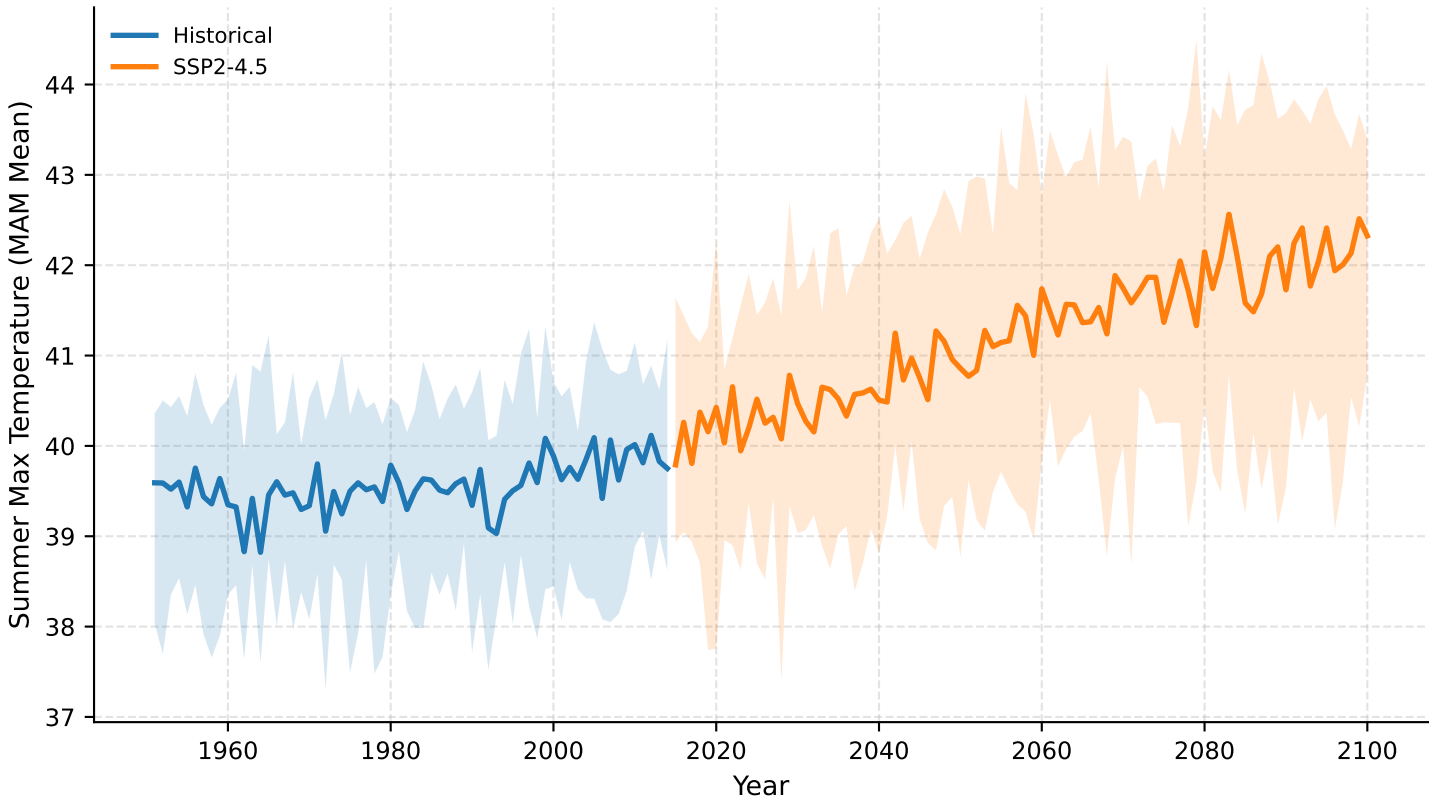

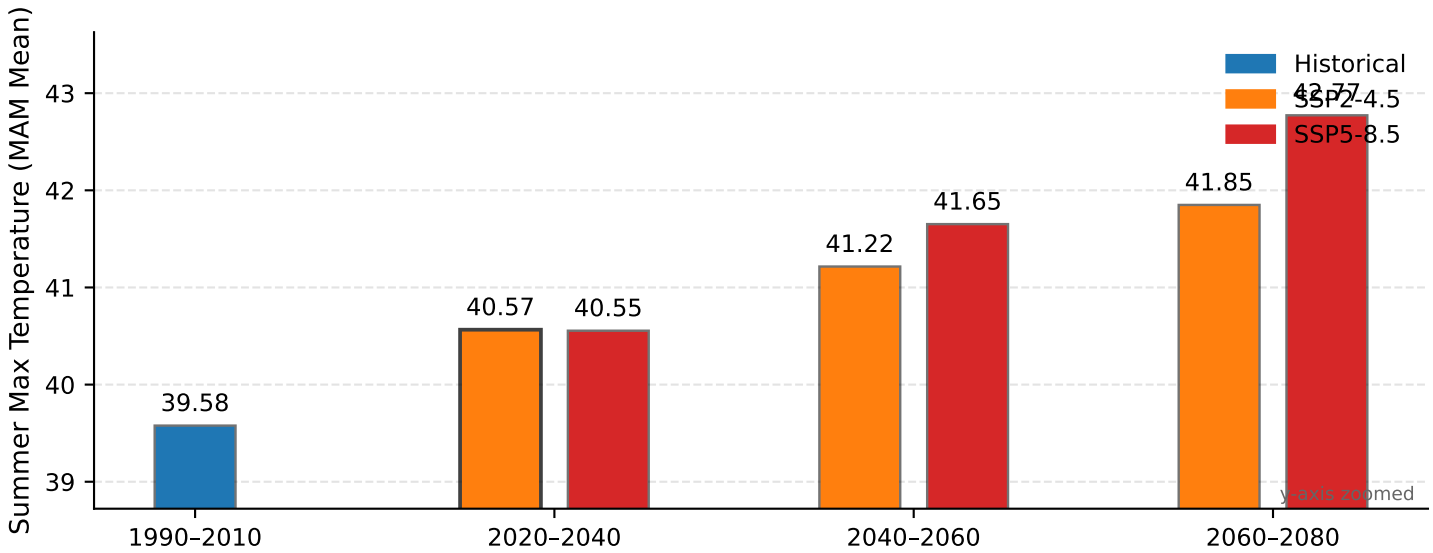

Between 1951 and 2100, summer max temperature (mam mean) in ADILABAD has increased, from about 39.4 to about

Current: 40.57 | Baseline (historical): 39.58 | Δ: 0.99 (2.5%) | Risk: Very High | Rank: 2

Summer Mean Temperature (TM; MAM Mean) — ADILABAD

Bundle: Temperature
Scenario: SSP2-4.5 | Period: 2020-2040 | Statistic: Mean

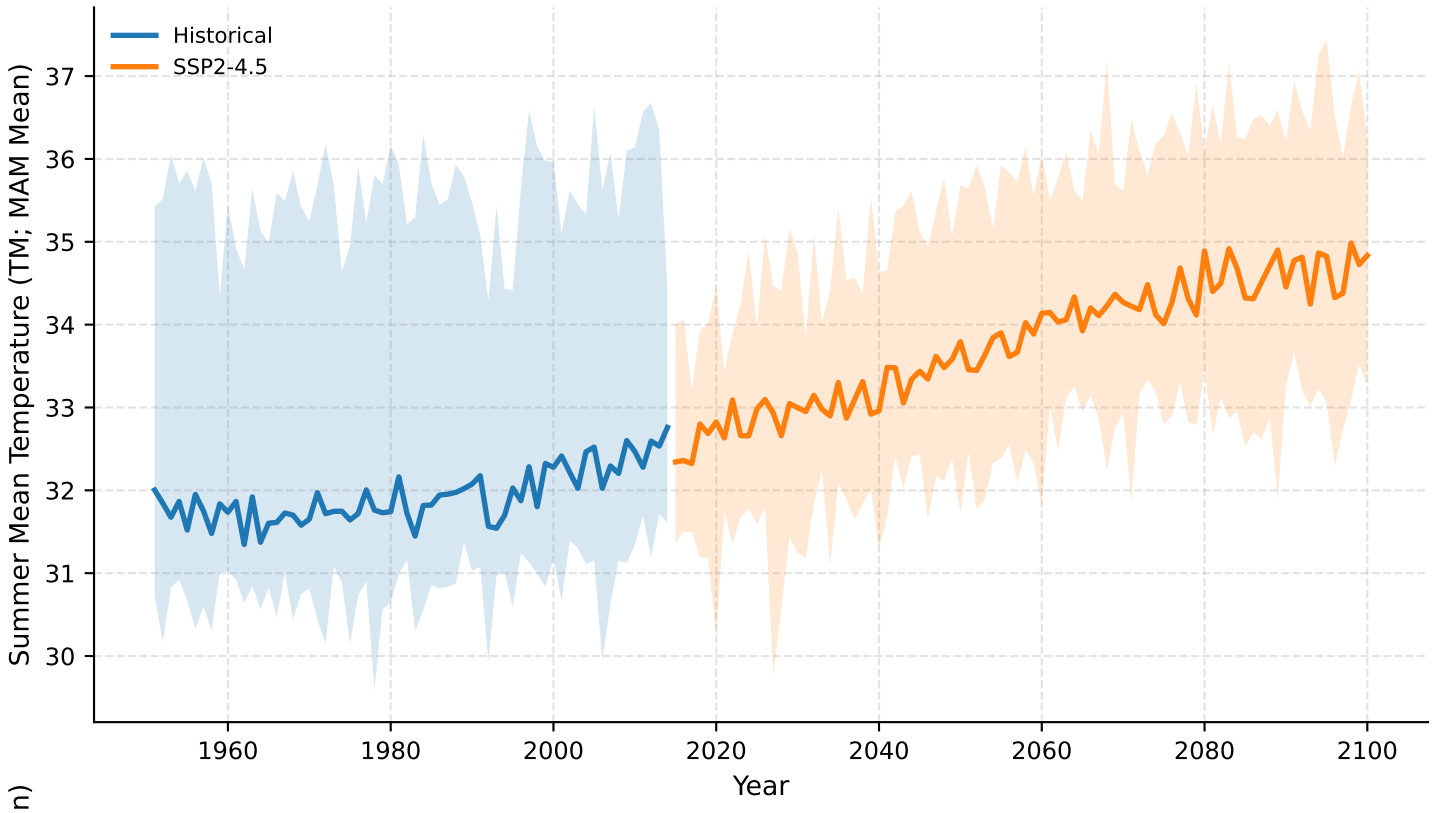

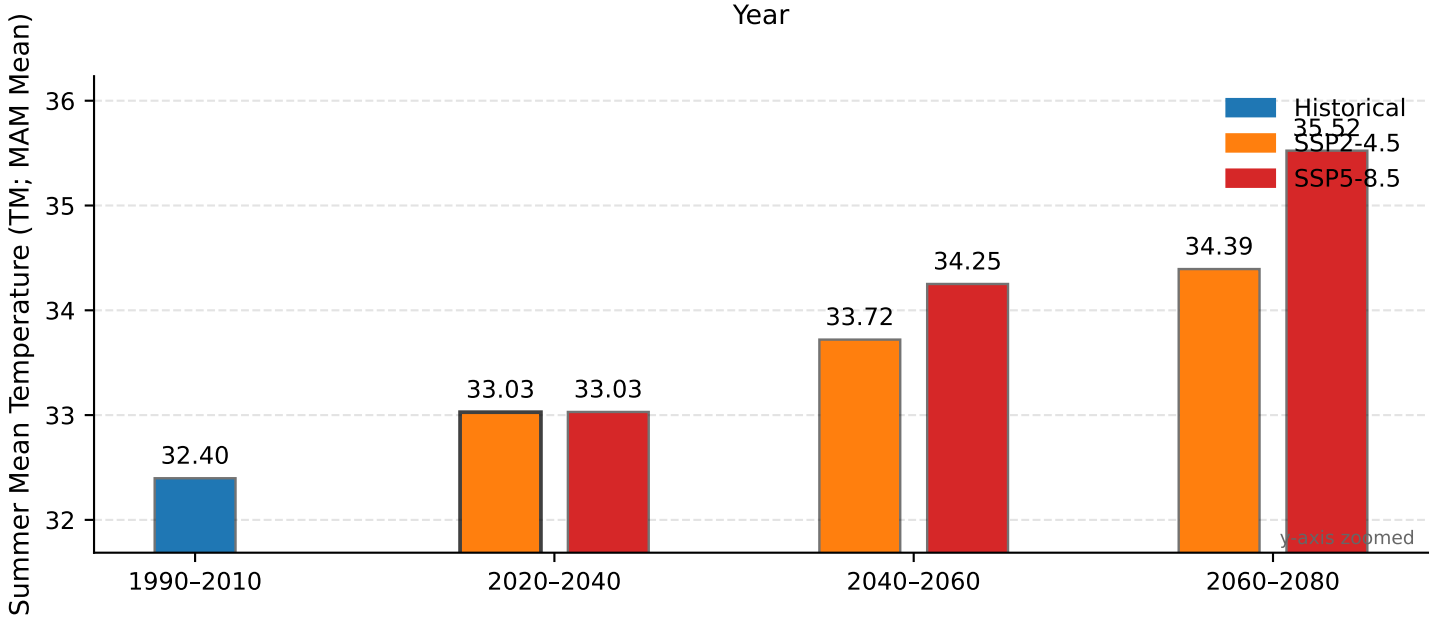

Between 1951 and 2100, summer mean temperature (tm; mam mean) in ADILABAD has increased, from about 32.1 to a

Current: 33.03 | Baseline (historical): 32.40 | Δ: 0.63 (1.9%) | Risk: Very High | Rank: 6

Appendix A — Full metric summary table

Section: Temperature (page 1 of 1)

Index	Group	Current	Baseline	Δ Abs	Δ %	Rank	Pctile	Risk
Annual Mean Temperature (TM Mean)	Temperature	28.13	27.70	0.43	1.5	19	45.5	Medium
Annual Maximum Temperature (TXx)	Temperature	46.08	45.08	1.00	2.2	3	93.9	Very High
Hot Days (TX ≥ 30°C)	Temperature	294.11	275.79	18.32	6.6	21	39.4	Low
Extreme Heat Days (TX ≥ 35°C)	Temperature	129.33	114.66	14.67	12.8	10	72.7	High
Tropical Nights (TR, TN > 20°C)	Temperature	247.61	246.92	0.69	0.3	33	3.0	Very Low
Hot Days (TX90p)	Temperature	20.83	10.75	10.07	93.7	17	51.5	Medium
Warm Nights (TN90p)	Temperature	23.80	11.14	12.67	113.7	33	3.0	Very Low
Warm Spell Duration Index (WSDI)	Temperature	47.88	16.67	31.21	187.2	13	63.6	High
Heat Wave Frequency Index (HWFI, #Days)	Temperature	52.10	18.71	33.39	178.5	33	3.0	Very Low
Heat Wave Frequency (tasmax 90p, #Events)	Temperature	4.73	2.35	2.38	101.2	22	36.4	Low
Heatwave Amplitude (peak day)	Temperature	41.11	39.68	1.43	3.6	4	90.9	Very High
Warmest Night	Temperature	32.24	31.96	0.28	0.9	7	81.8	Very High
Summer Max Temperature (MAM Mean)	Temperature	40.57	39.58	0.99	2.5	2	97.0	Very High
Summer Mean Temperature (TM; MAM Mean)	Temperature	33.03	32.40	0.63	1.9	6	84.8	Very High