ABSENCE ENTRY

1. **Path:**

HR Human Resource Management/ HR0200 Time & Attendance/ 1021030 Absence Entry.

2. **Image:**

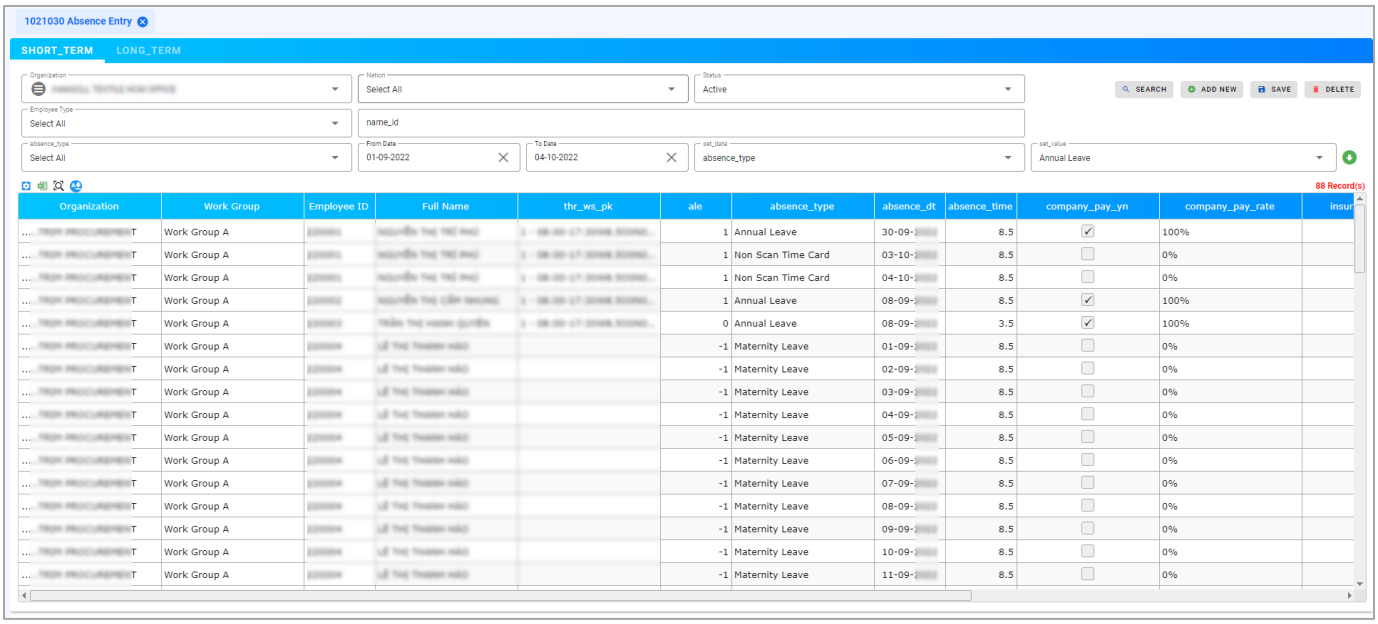

3. **Definition:**

"Absence Entry" is used to check, register or modify absence information of employee during "short term" or "long term".

4. **How to use:**

A. Tab: SHORT TERM

❖ Searching data

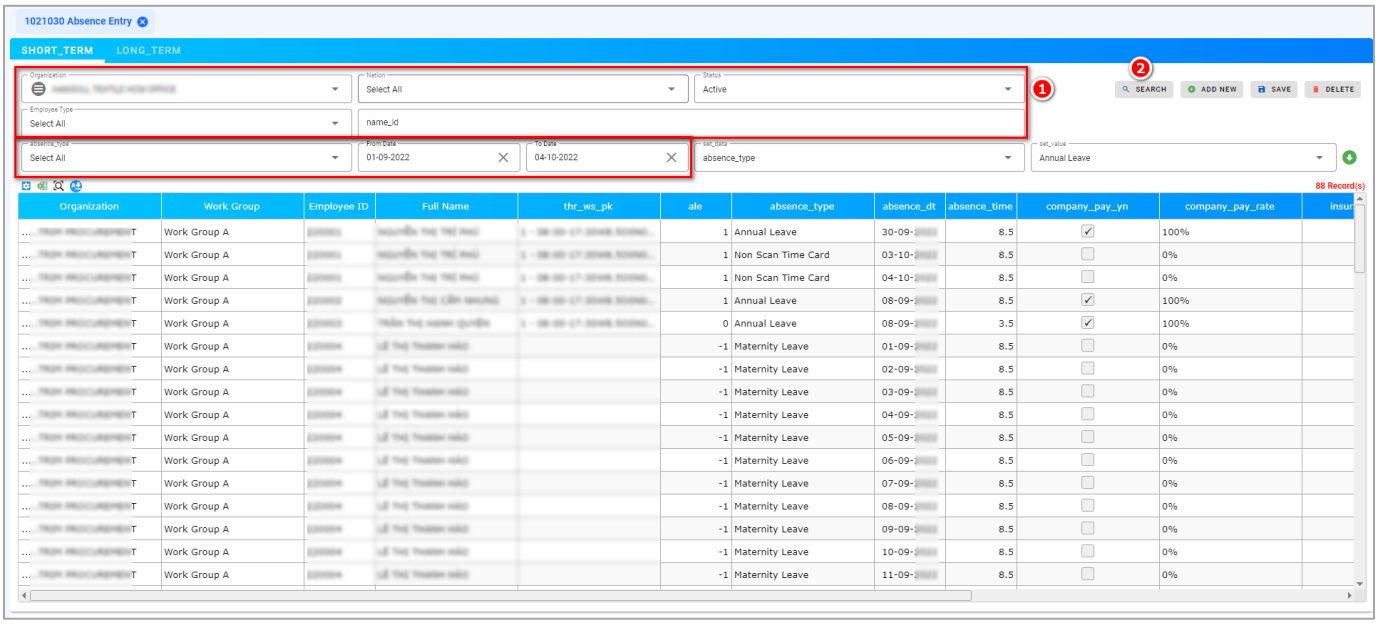

1. Input searching condition
2. Click 🔍 button to search, data will be shown in the grid below

❖ Create new

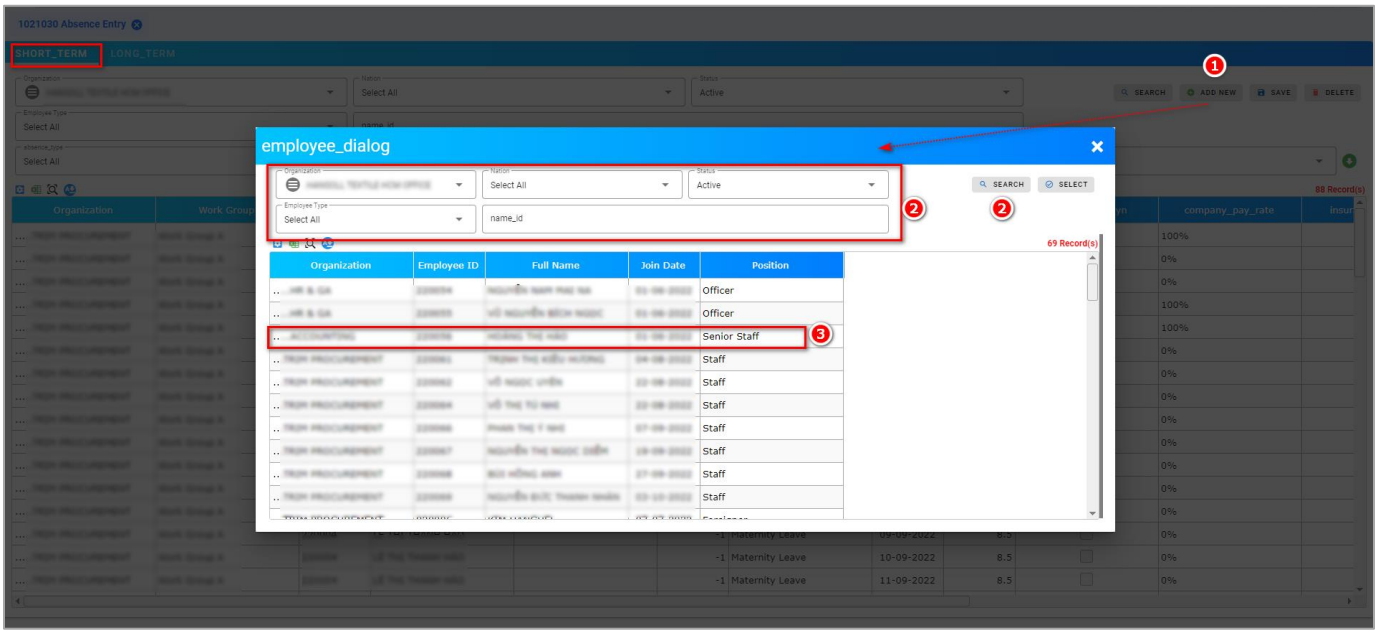

1. Click 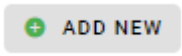 button to add new
2. A pop up will be shown. Input searching condition and click to search
3. Double click on employee you want

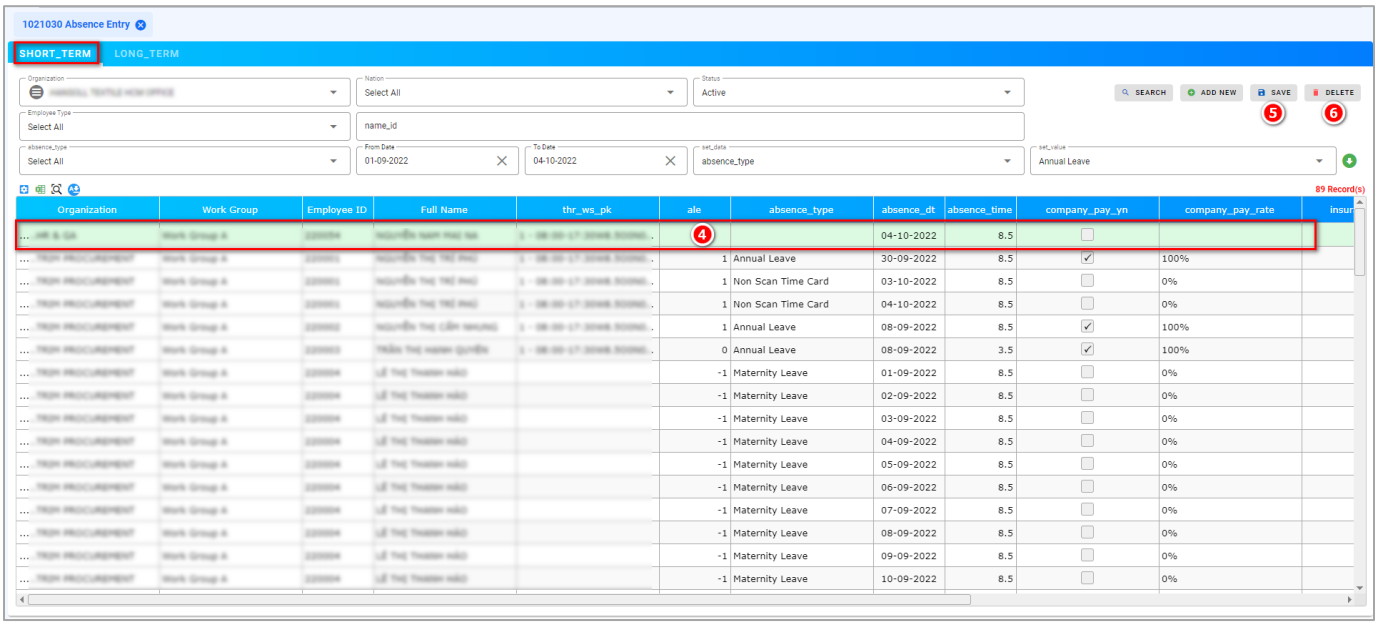

4. Fill out information such as: Work Shift, Absence Type, Absence Time,….
5. Click button to Save
6. Click 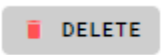 button to Delete

B. Tab: LONG TERM

❖ Searching

Do the same way with short term

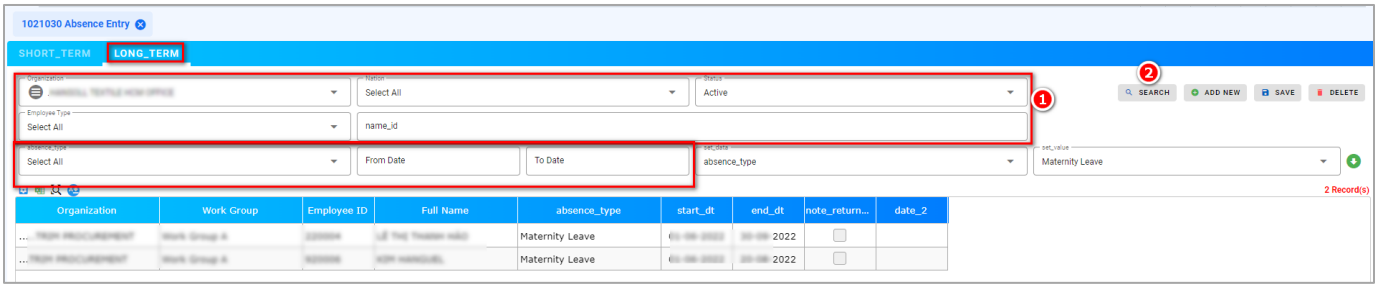

❖ Create new

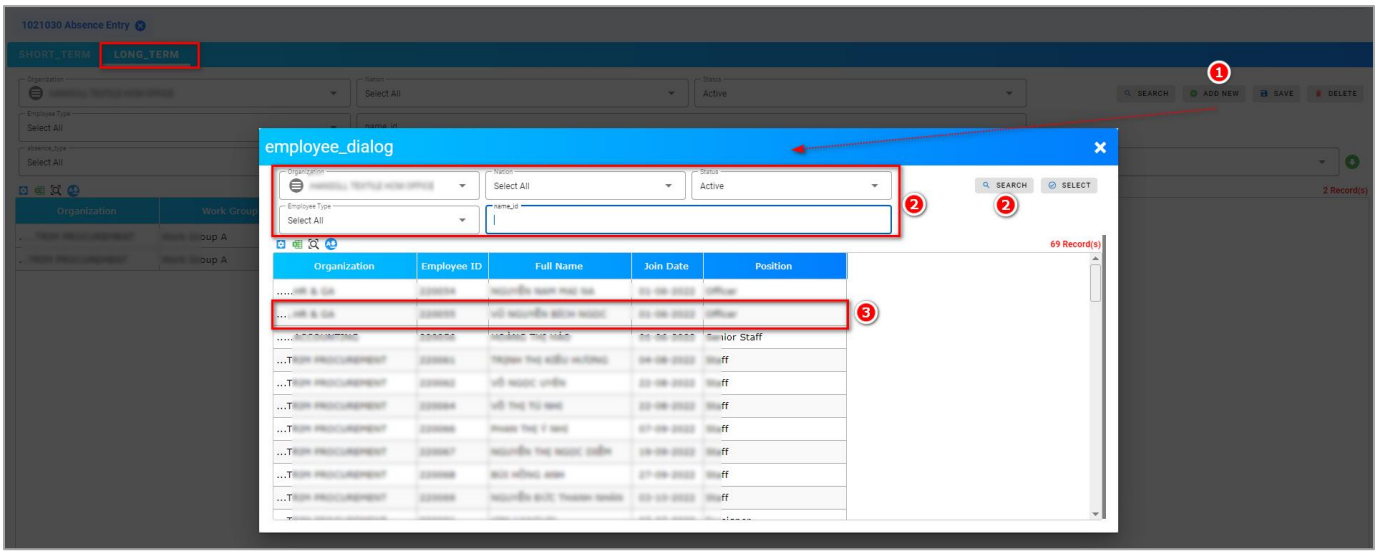

1. Click 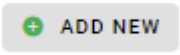

button to add new
2. A pop up will be shown. Input searching condition and click 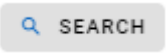

to search
3. Double click on employee you want

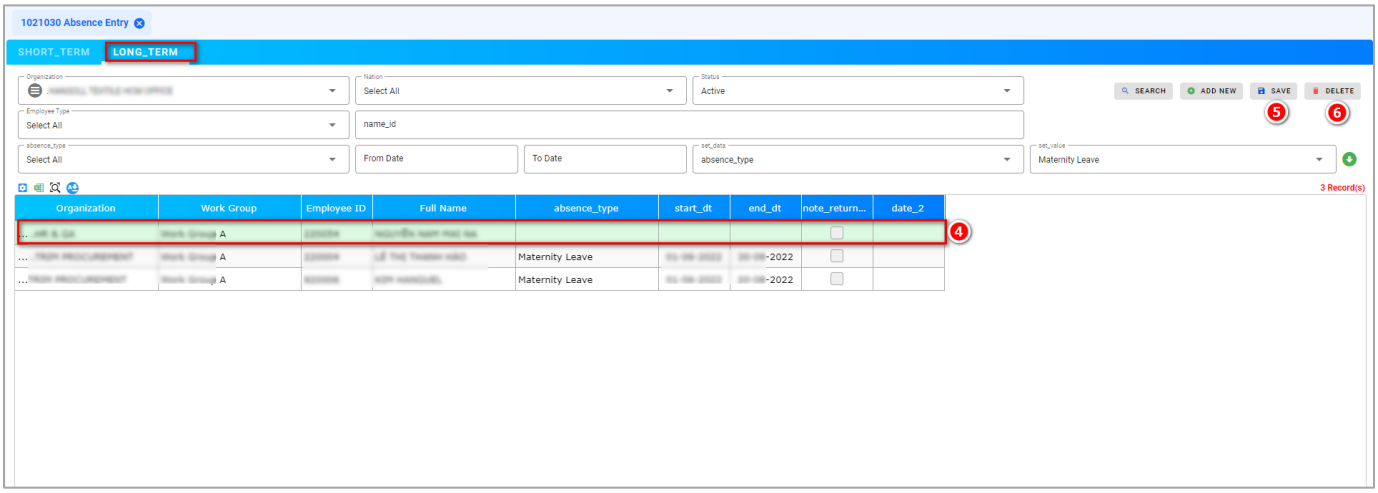

4. Fill out information such as: Work Shift, Absence Type, Absence Time,….

5. Click

button to Save

6. Click

button to Delete