BONUS FORMULA

1. **Path:**

HR Human Resource Management/ HR0300 Payroll Admin/ 1031090 Bonus Formula

2. **Image:**

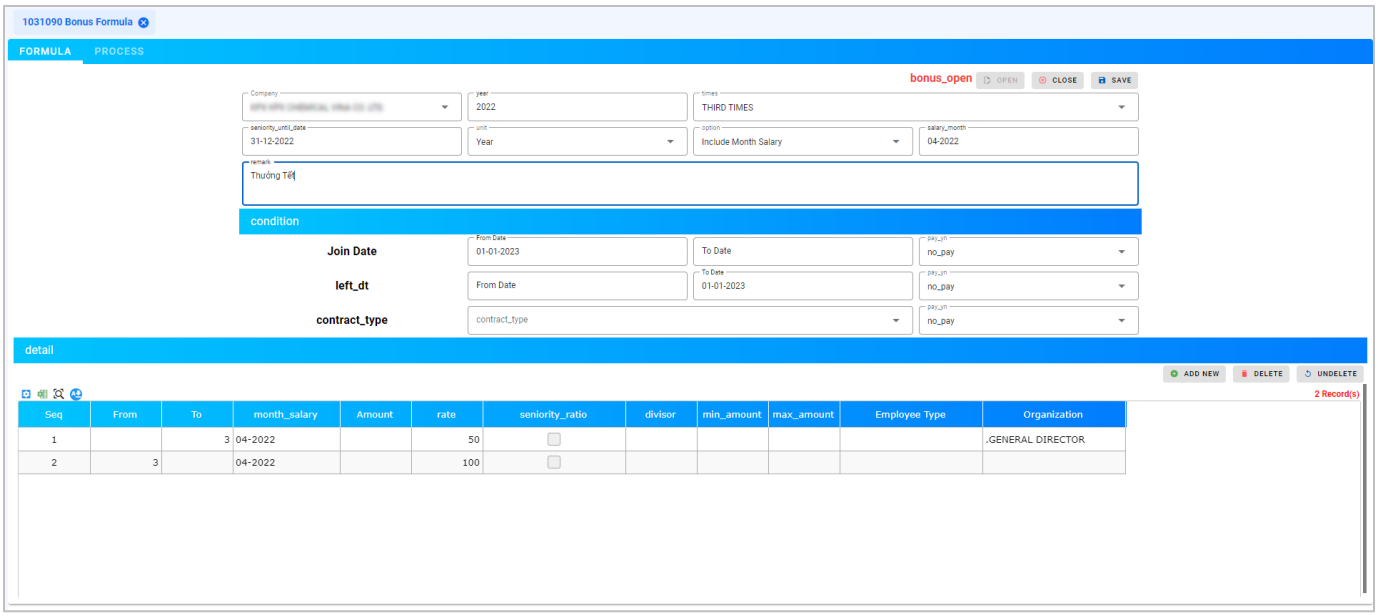

3. **Definition:**

"***Bonus Formula***" is used to setup bonus formula and managing bonus information

4. **How to use:**

A. Formular tab: set bonus formular

- **Master information:**

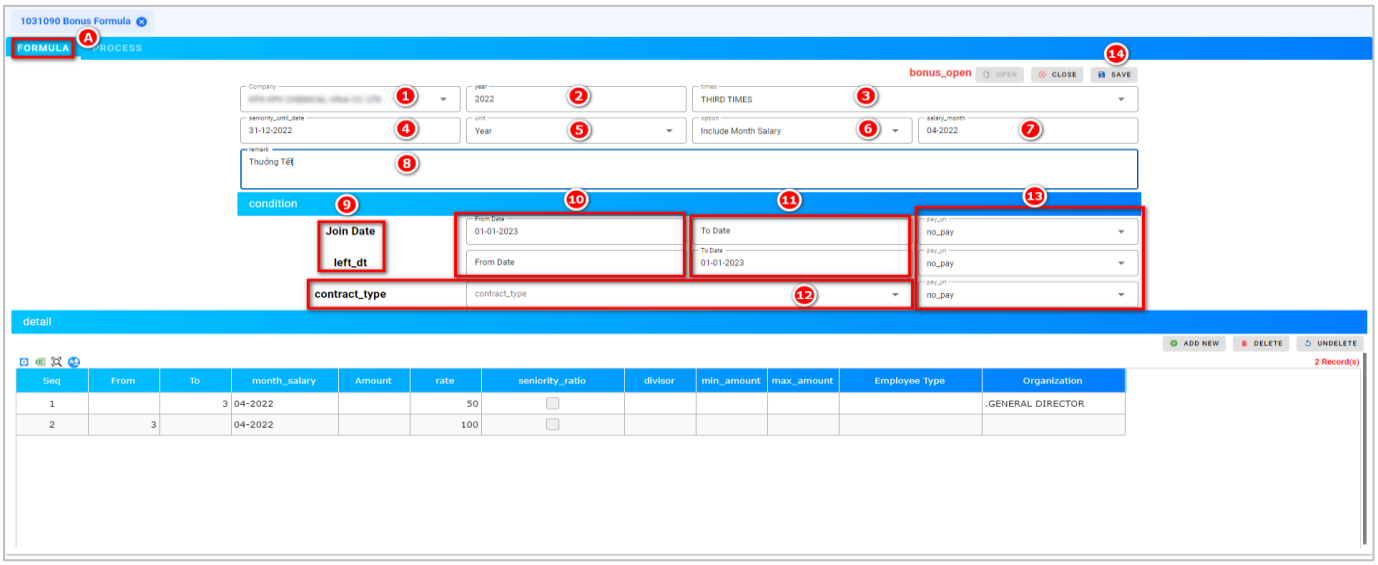

1. Choose company that user wants to setup bonus rule.
2. Choose “Year” that user wants to setup formula.
3. Choose “Times” that user wants to setup formula.
4. Choose “Date” that user wants to calculate seniority until the date
5. Choose condition for calculating seniority: By day/By month/By year.
6. Choose option payment for bonus amount.

- Include month salary: it mean, addition the bonus amount to salary amount of the salary period that user choose.
- Calculate income tax: Just add the bonus amount to the salary period that user choose for calculate income tax.
- Null: Don't payment bonus or adjust bonus amount for calculate income tax to any salary period.

7. Register salary period that user wants to add the bonus amount (For condition Include month salary or Calculate income tax)
8. Input Remark if you want
9. Condition name column: The condition use to limit employee has bonus amount in the bonus period.
10. From Date: Limit employee has bonus amount by Join date.
11. To date: Limit employee has bonus amount by Resigned date.
12. Contract type: Limit by contract type
13. Option: Choose condition that user wants: No Pay/ Only Pay / Unused
14. Press 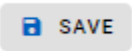

button to save formula

➢ Detail information:

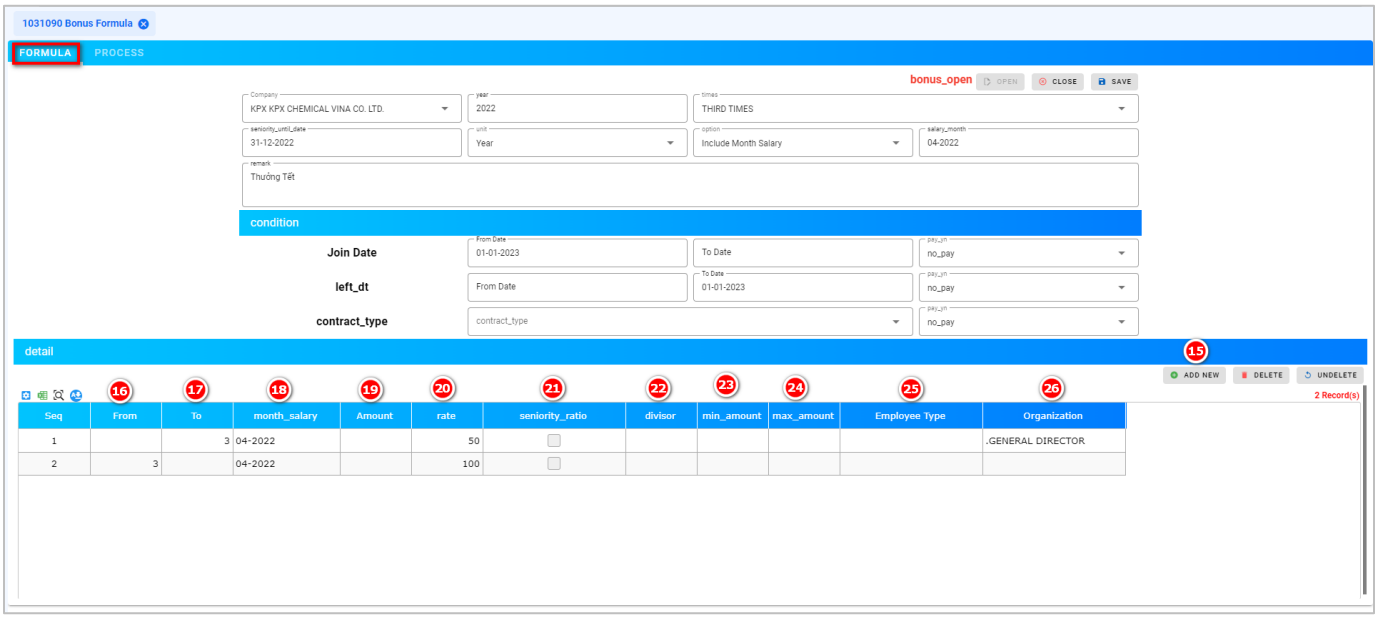

15. Press 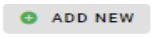

to add new row.

16. Colunm “From”: Minimum senior value that employee will get full bonus amount.

17. Column “To ”: Maximum seniority value that employee will not get full bonus amount. Actual bonus amount depend on Seniority Ratio.

18. Month Salary: System will calculate bonus salary base on basic salary information of the Month Salary period.

19. Amount: In case user don’t want to calculate bonus amount base on Month Salary, user can register Basic bonus amount directly in the column.

20. Rate: define rate to calculate bonus amount.

21. Seniority Ratio: Define solution calculating Seniority Ratio.

22. Divisor: Register divisor number use to calculate Seniority Ratio.

23. Min Amount: Define min bonus amount (if any)

24. Max Amount: Define max bonus amount (if any)

25. Employee type: Choose employee type that user wants to calculate bonus.

26. Organization: Choose Orgnization that user wants to calculate bonus.

B. Process tab: processing bonus

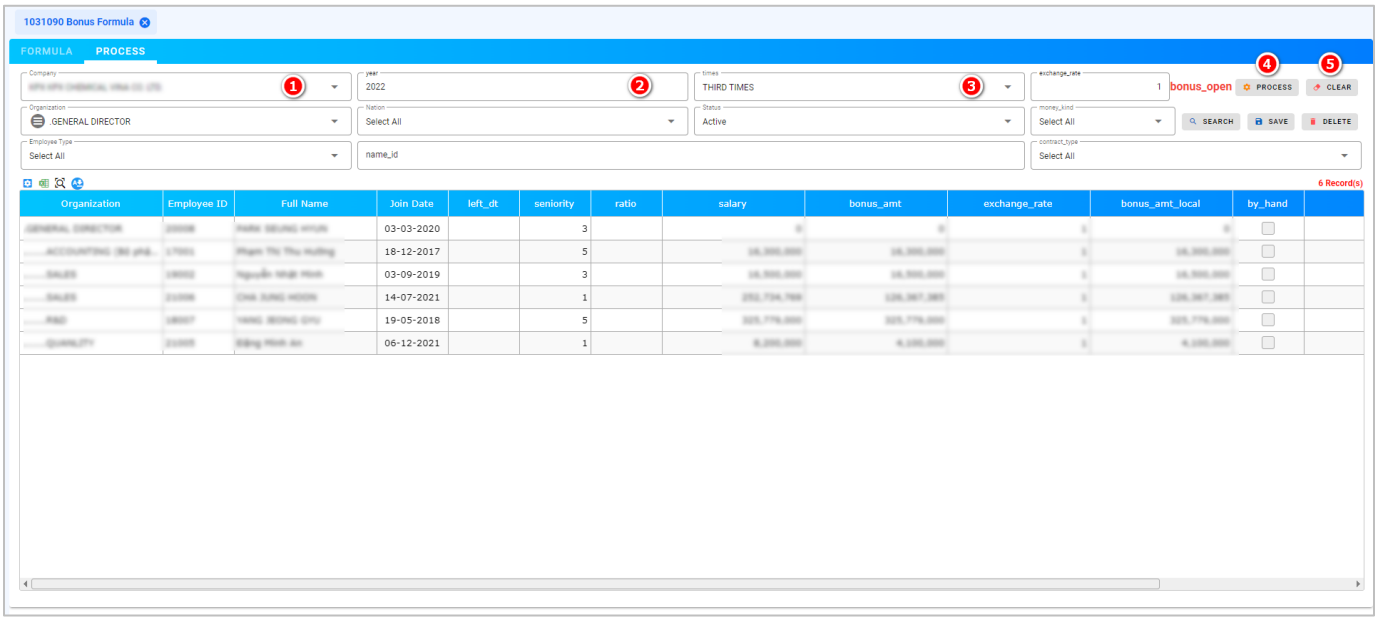

➢ **Process:**

1. Choose company that user want to process
2. Choose year
3. Choose Bonus Times
4. Press button to calculate Bonus amount
5. Press 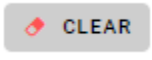 button to delete Bonus result

➢ **Search**

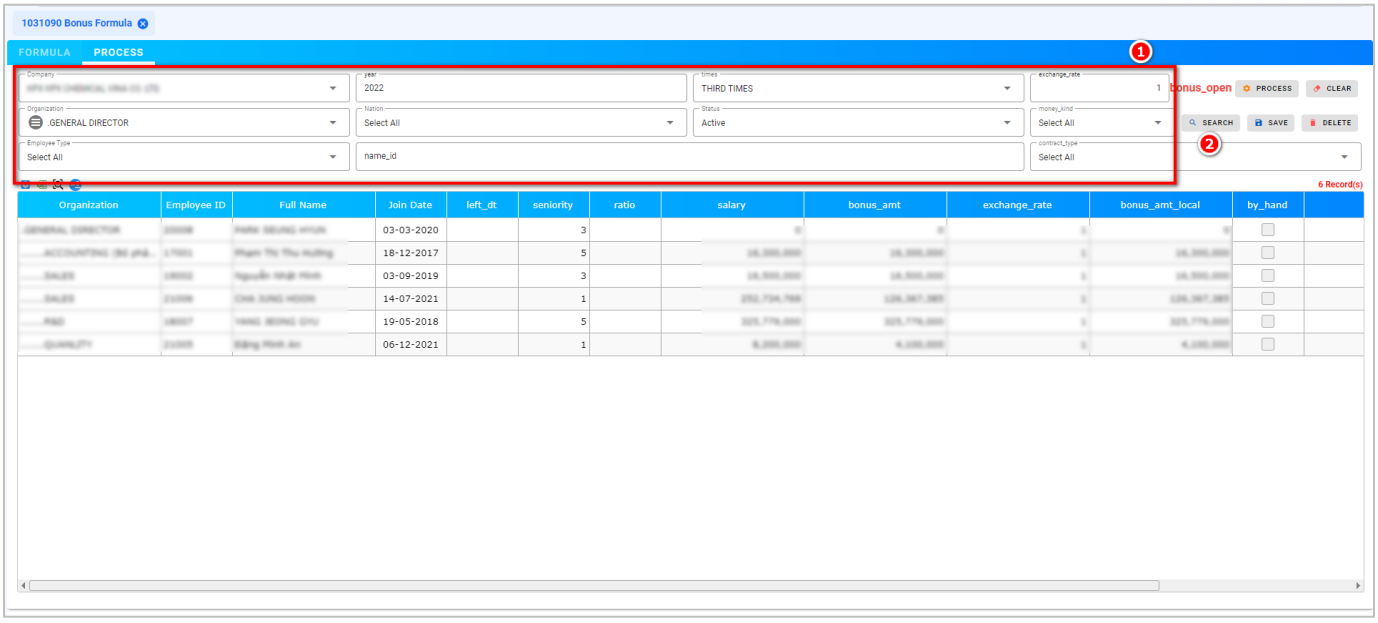

Choose condition searching by **Organization, workgroup**, or **employee ID/Name…**

1. After that, press button to show detail information.

➢ Modify

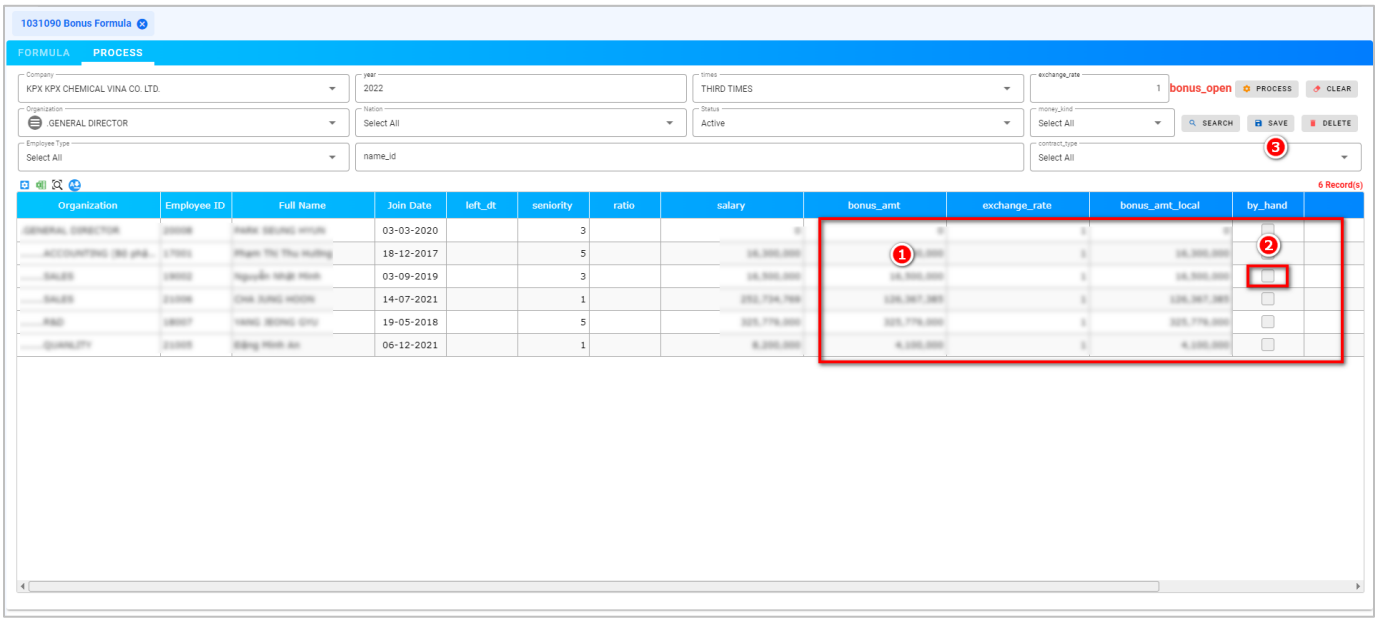

1. If user want to update actual bonus amount. User input directly new value in **Bonus amount** column.
2. Turn on "**By hand**" flag.
3. Press **Save** button to save data

➢ Delete

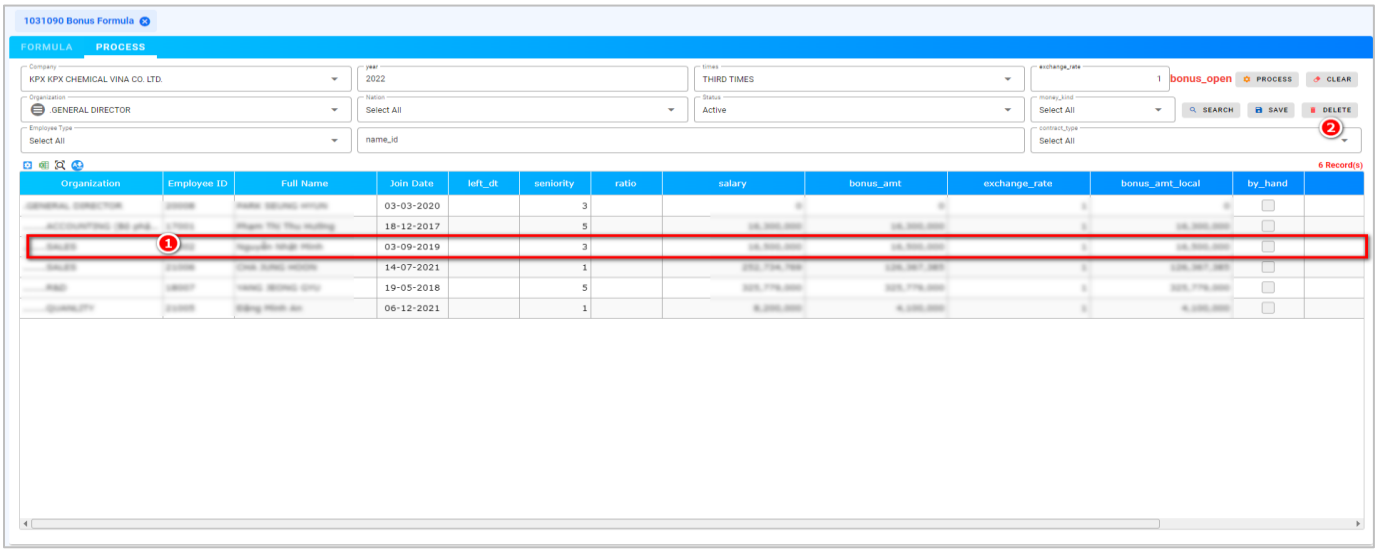

1. Choose employee(s) that user want to delete
2. Press 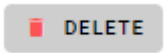

to delete