P/O Entry

Form ID	P/O Entry	*Type*	Web
Definition	Create/Update the P/O Entry slip	*Role*	Purchasing Team

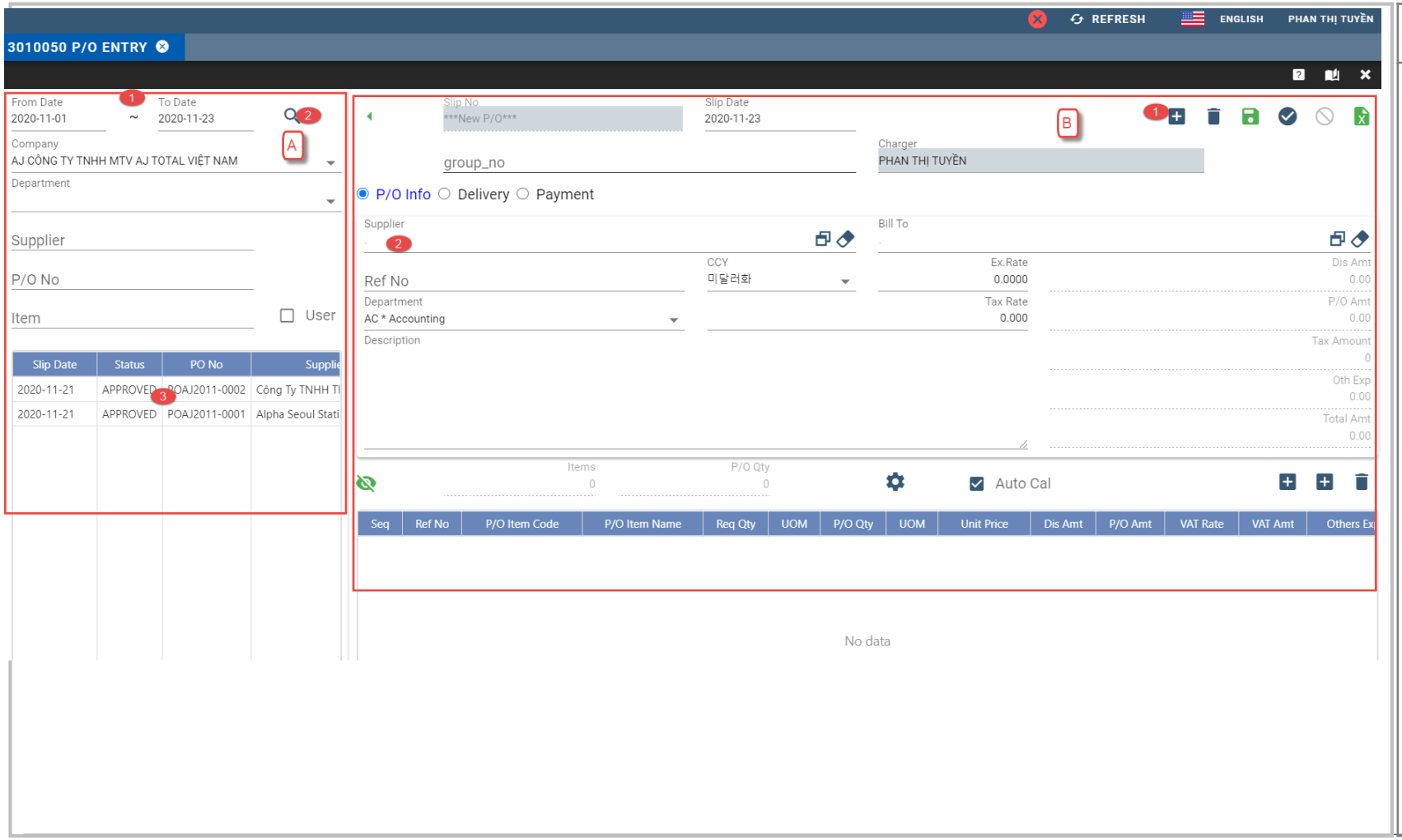

Activity

A – Search the P/O slip

① Input/Select the criteria: From – To Date; Company; Department; Supplier; P/O No; Item

② Click

③ The result will be displayed on the grid below. Click on one row result, the detailed data will be shown at the B panel

B - Create/ Update P/O slip

① Click to Add new

② Select Supplier by double click on “Supplier” textbox, the “Supplier” popup will be displayed for selecting

The same action for “Bill To”

P/O Entry

Form ID	Business Partner List	*Type*	Web
Definition	Create/Update the P/O Entry slip	*Role*	Purchasing Team

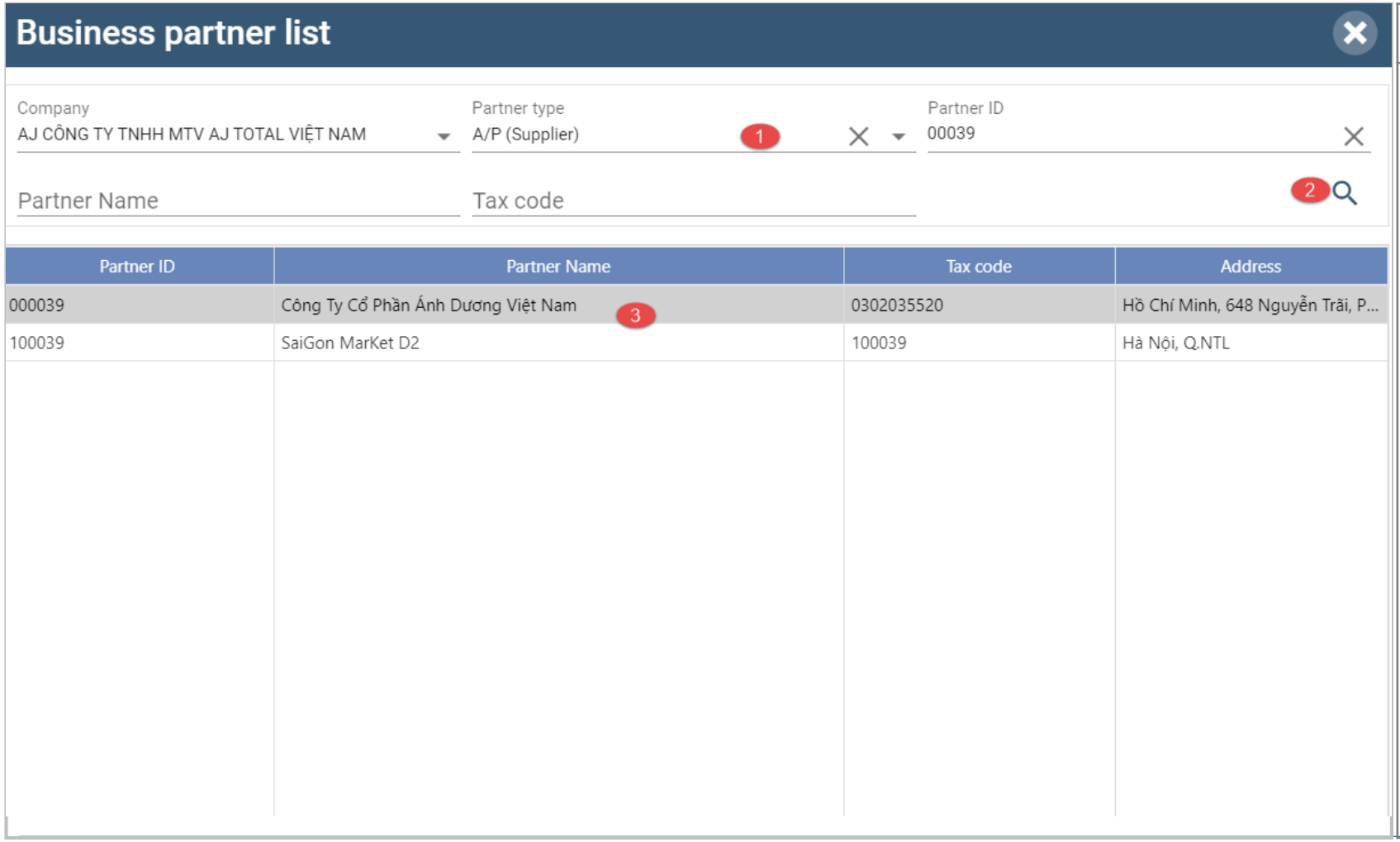

Activity

Search and select the supplier

① Input/Select the criteira

② Click

③ The result will be displayed on the grid below. Double click on the row to select

P/O Entry

Form ID	PO Entry	*Type*	Web
Definition	Create/Update the P/O Entry slip	*Role*	Purchasing Team

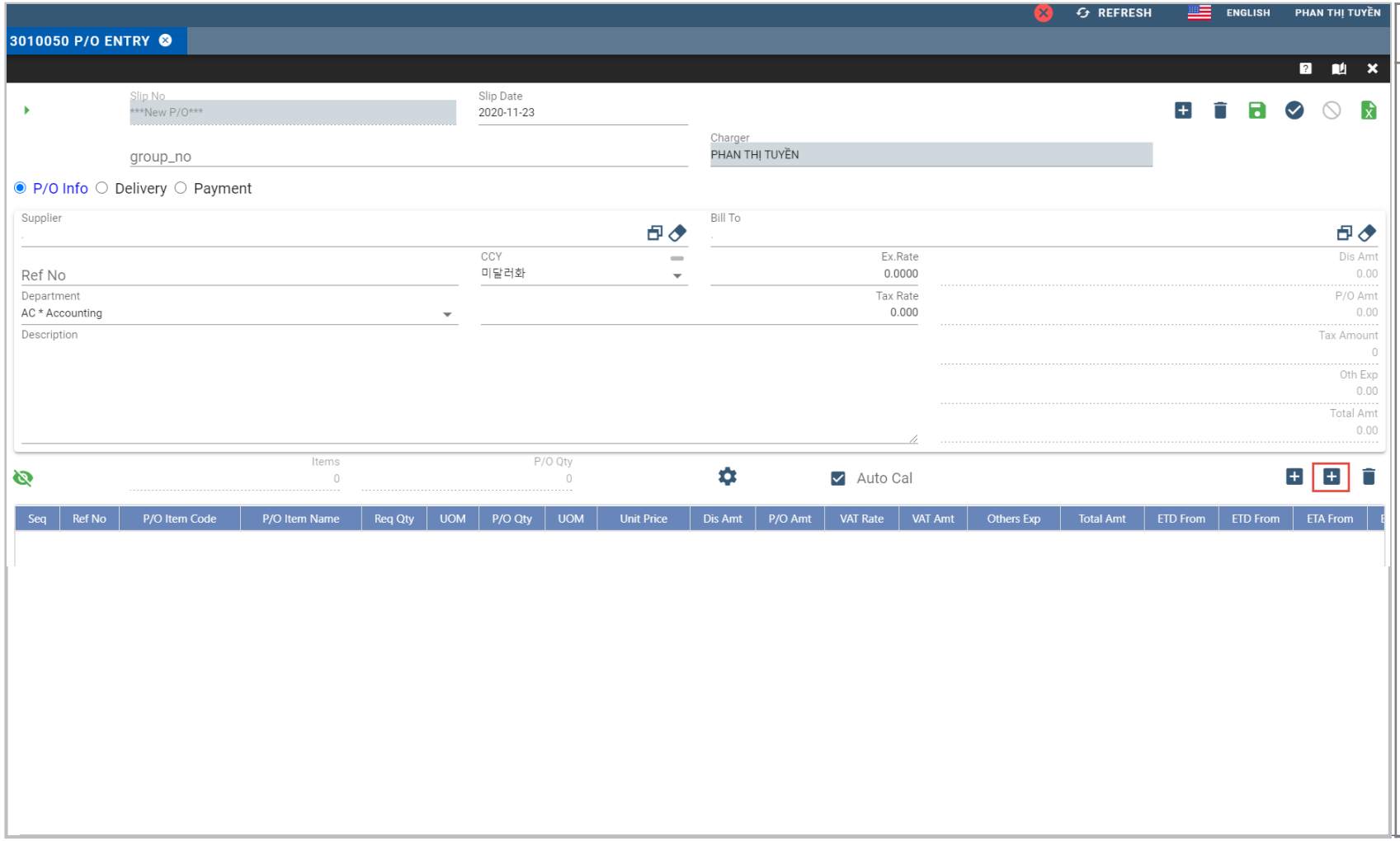

Activity

Select the detailed item(s) for P/O slip

Click ⊞ on the **Free Item** or **Stock** button, the “Select Items” Popup will be displayed

P/O Entry

Form ID	PO Entry	*Type*	Web
Definition	Create/Update the P/O Entry slip	*Role*	Purchasing Team

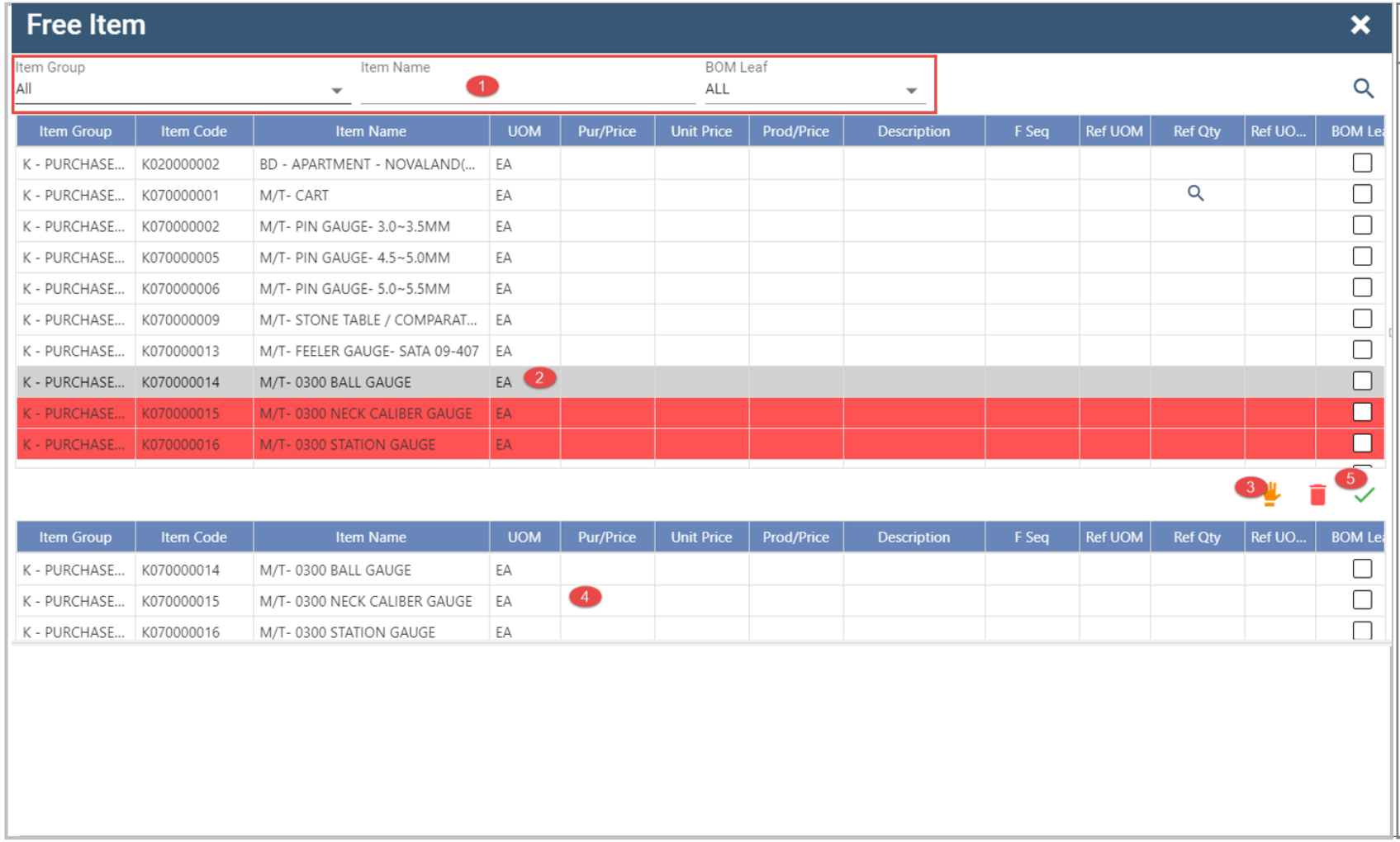

Activity

Select the item(s) from "Select Items" Popup

① **Input/Select the criteira** . Click

② The result will be displayed on the grid below. Pick one or multi rows

③ Click to push data to the grid below

④ The selected item(s) will be shown at this grid

⑤ Click to load the selected item(s) to the P/O slip

P/O Entry

Form ID	PO Entry	*Type*	Web
Definition	Create/Update the P/O Entry slip	*Role*	Purchasing Team

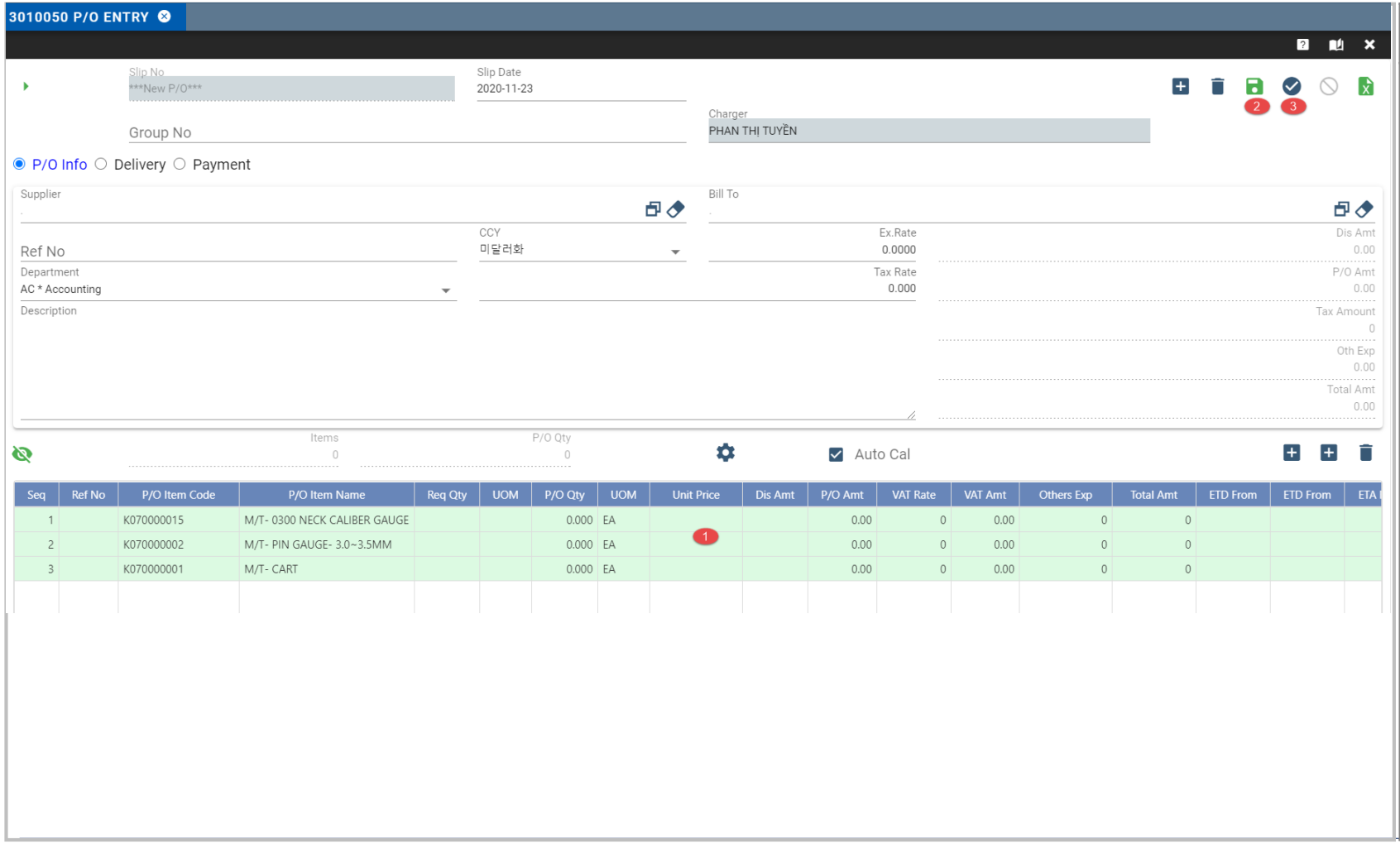

Activity

Save and submit the P/O slip

① Input/update the detailed data: Req Qty, P/O Qty, …

② Click to save the P/O slip data → the P/O No will be generated by the system and the status of the slip will be "SAVED"

③ Click to submit and the status of the slip will be "APPROVED".