RECEIPT VOUCHER

1. Path:

FM Financial Management / Receipt/Payment/ 6025010 Receipt voucher

2. Image:

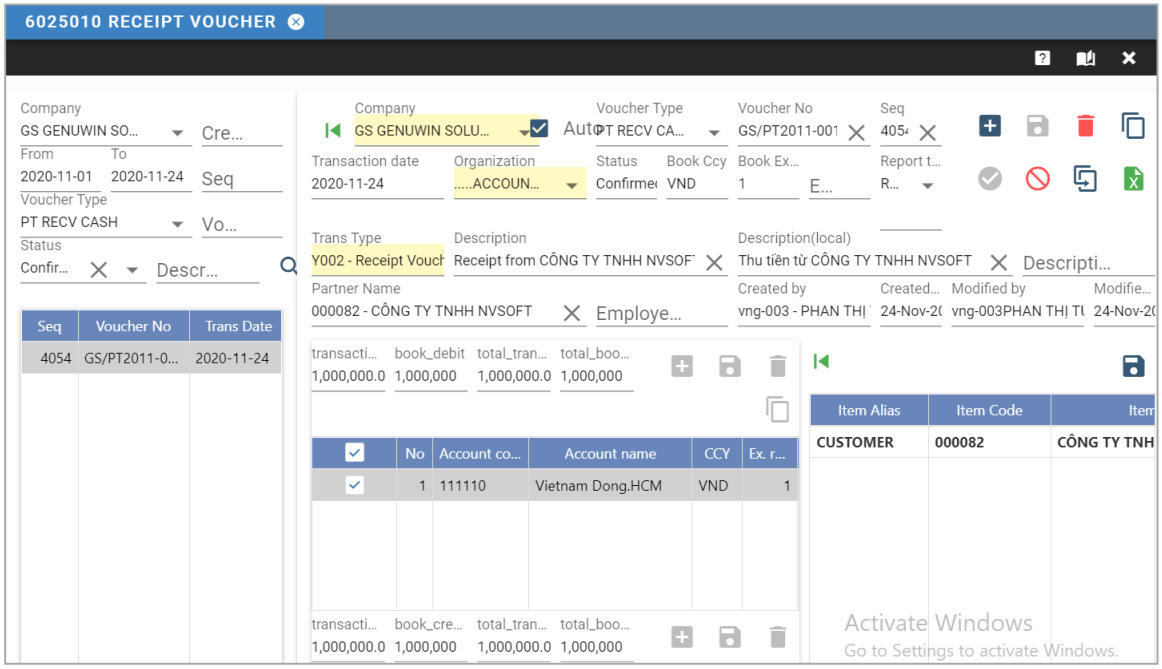

3. Explanation of main functions:

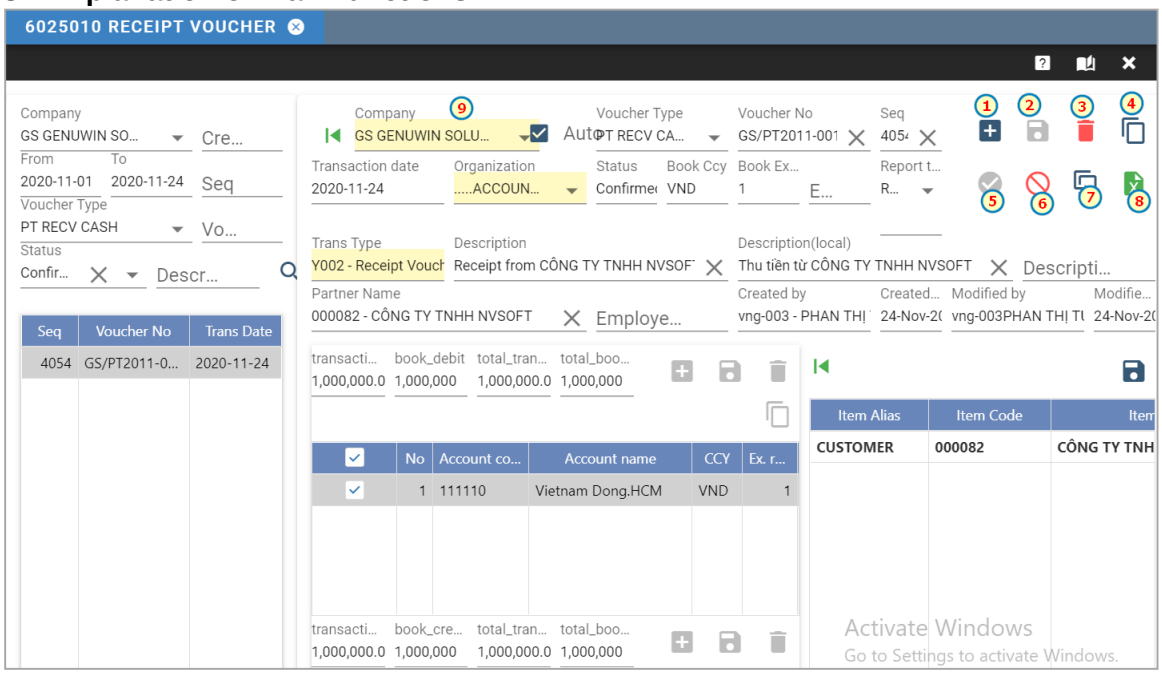

- **The buttons**

- "6025010 Receipt voucher": form is where user can input entry and print Receipt Voucher.
- 1 to add a new Receipt voucher entry
- 2 to save data
- 3 to delete the selected Receipt voucher entry.
- 4 to copy the selected receipt voucher entry, but the system does not allow to copy the selected cancelled entry.
- 5 to confirm the selected saved receipt voucher entry.
- 6 to cancel the selected confirmed receipt voucher entry.
- 7 to replicate the selected cancelled receipt voucher entry.
- 8 to export report as excel file.
- 9 to hide the left grid, and show full screen the right side

- **The grid in the left**

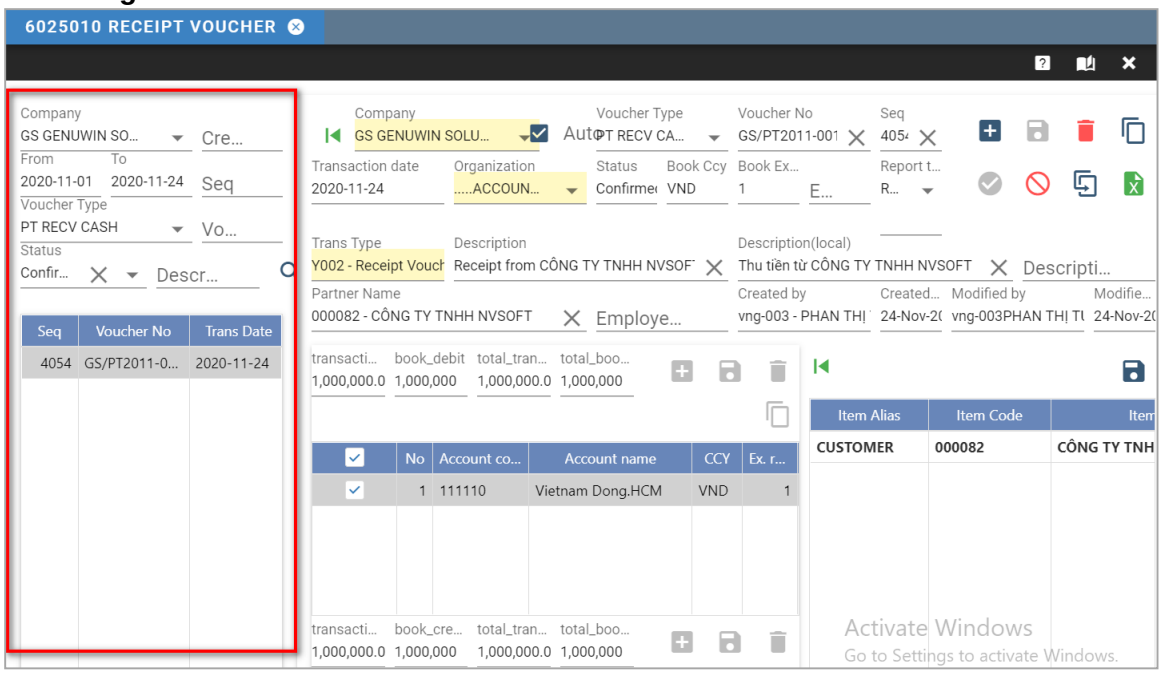

- User select company, status, period of time from date to date.
- Or/And user enter Seq number, user select Voucher type, or enter Voucher no,
- And/Or user id in the line Created by, description of voucher.
- Then finally user click to search data.

4. Explanation in more details

❖ How to add a new receipt voucher

- Firstly, user choose typing voucher no manually or system auto-generate voucher no. If user wants the system to generate the voucher no, then click the checkbox auto. Otherwise, the user un-checks the Auto checkbox.
- User choose the Transaction date.
- User enter Enclose if having, not required.

- User enter Description note in English, Description (local) in Korean, Description (foreign) in the mother language of user.
- User double click Partner Name to open the dialog Business Partner:

Dialog Business Partner:

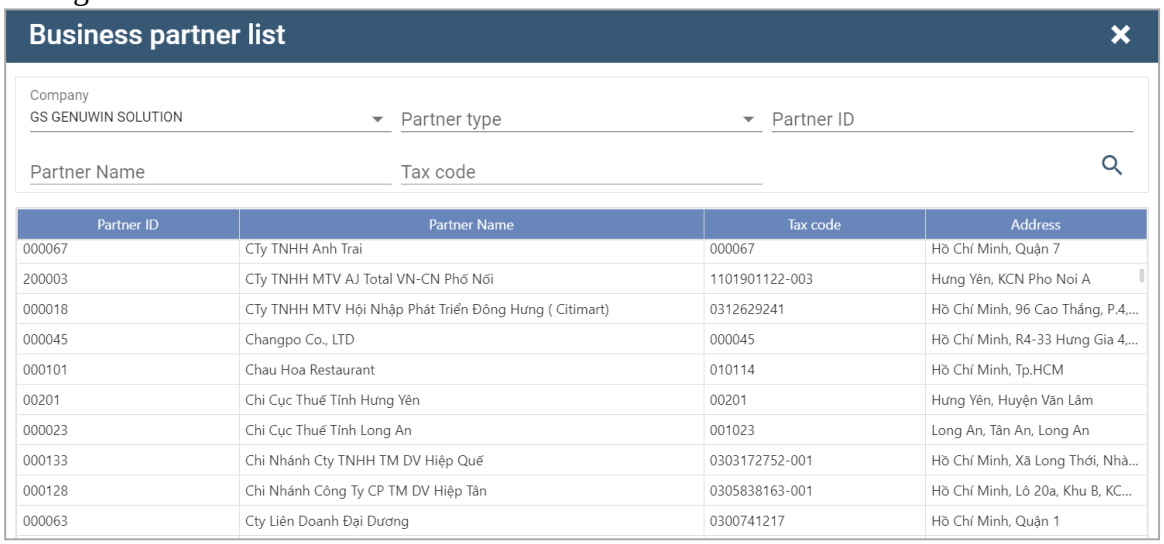

Partner ID	Partner Name	Tax code	Address
000067	CTy TNHH Anh Trai	000067	Hồ Chí Minh, Quận 7
200003	CTy TNHH MTV AJ Total VN-CN Phố Nối	1101901122-003	Hưng Yên, KCN Pho Noi A
000018	CTy TNHH MTV Hội Nhập Phát Triển Đông Hưng (Citimart)	0312629241	Hồ Chí Minh, 96 Cao Thắng, P.4,...
000045	Changpo Co., LTD	000045	Hồ Chí Minh, R4-33 Hưng Gia 4,...
000101	Chau Hoa Restaurant	010114	Hồ Chí Minh, Tp.HCM
00201	Chi Cục Thuế Tỉnh Hưng Yên	00201	Hưng Yên, Huyện Văn Lâm
000023	Chi Cục Thuế Tỉnh Long An	001023	Long An, Tân An, Long An
000133	Chi Nhánh Cty TNHH TM DV Hiệp Quế	0303172752-001	Hồ Chí Minh, Xã Long Thới, Nhà...
000128	Chi Nhánh Công Ty CP TM DV Hiệp Tân	0305838163-001	Hồ Chí Minh, Lô 20a, Khu B, KC...
000063	Cty Liên Doanh Đại Dương	0300741217	Hồ Chí Minh, Quận 1

User can choose Partner type, and then user enters Partner ID, Partner Name, Tax Code. Secondly, user click button to search data. User double click on the selected Partner to select.

- User enters Employee Name or user double-clicks to open dialog Employee to select needed employee name.
- User click button to save data.

❖ Grid Debit

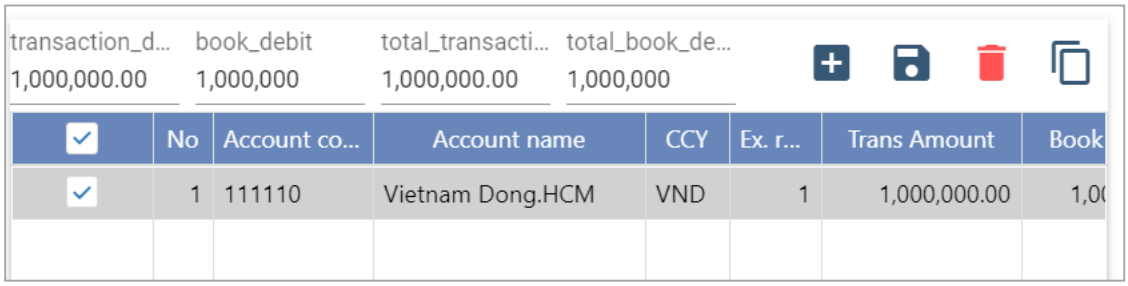

No	Account co...	Account name	CCY	Ex. r...	Trans Amount	Book
1	111110	Vietnam Dong.HCM	VND	1	1,000,000.00	1,0

- User click button to open the Account dialog:

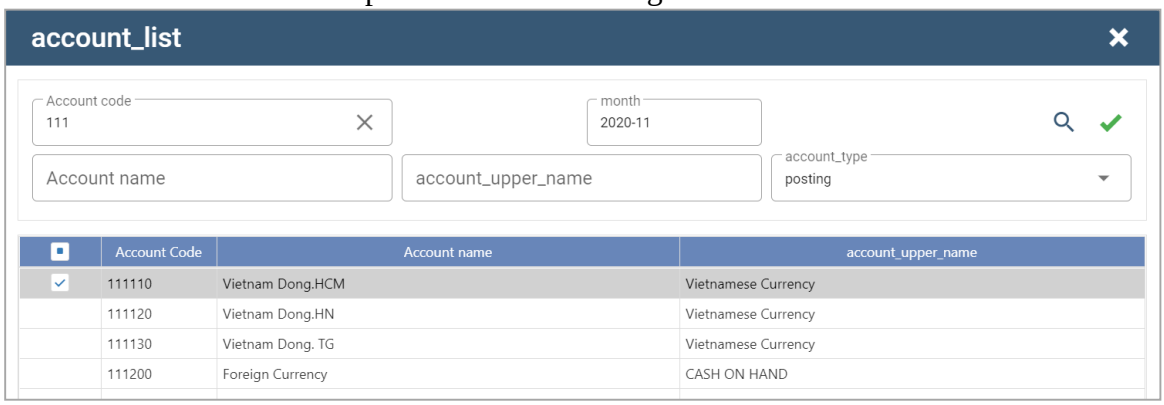

Account Code	Account name	account_upper_name
111110	Vietnam Dong.HCM	Vietnamese Currency
111120	Vietnam Dong.HN	Vietnamese Currency
111130	Vietnam Dong. TG	Vietnamese Currency
111200	Foreign Currency	CASH ON HAND

- User select account type, type account code, or type account name and then click button to search data. User can choose an or multiple account code and then click button to select data.
- User select currency and then the system will fill exchange rate.
- User enter Trans Amount and then the system will fill Book Amt.
- User click the button Save.
- User click the button to delete data.
- User click the button to copy the selected row.

❖ Grid Credit

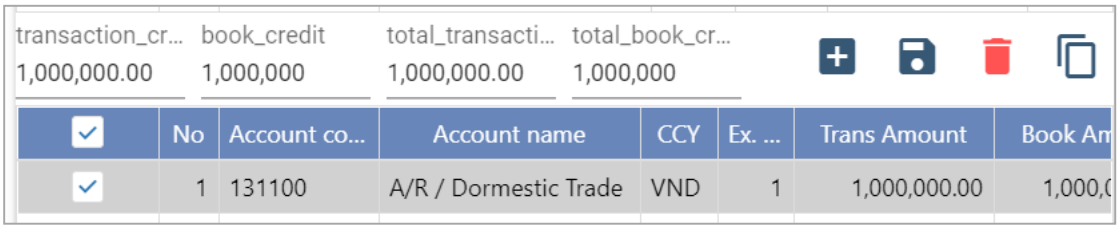

Similar to grid Debit, grid Credit, users do the same thing.

❖ Grid Control Item

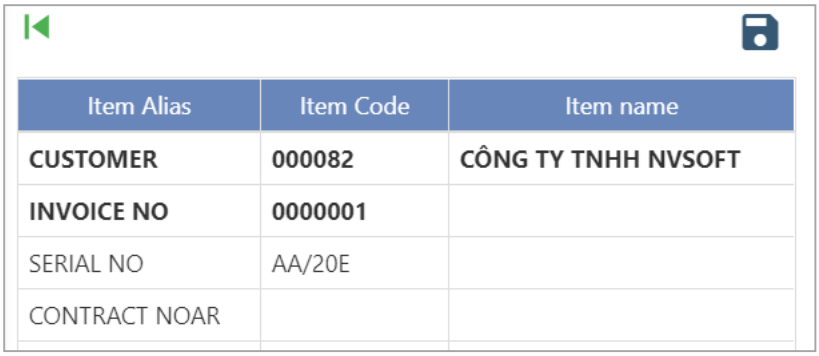

Item Alias	Item Code	Item name
CUSTOMER	**000082**	**CÔNG TY TNHH NVSOFT**
INVOICE NO	**0000001**	
SERIAL NO	AA/20E	
CONTRACT NOAR		

- Row has CUSTOMER item, the system will auto-fill.
- Row INVOICE DATE and INVOICE NO: user manually enters data. The rows that system does not auto-fill then user must manually enters.
- Row NOTE MASTER, the system will auto-fill.
- User click the button to save data.

❖ How to confirm the selected receipt voucher

- User click the button to confirm the selected entry. The system will check data of the selected entry and if it is valid, the system will write the data of the entry into the accounting book; otherwise, the system will display a warning dialog. The system will also update the status as confirmed for the entry.

GS GENUWIN SOLUTION					**Form No/Mẫu số: 02-TT**
Khu 1, Thị Trấn Mỹ Phước, Huyện Tân Phước, Tiền Giang					*(Ban hành theo Thông tư số 200/2014/TT-BTC ngày 22/12/2014 của Bộ Tài chính)*
Tax Code/MST:	1201496252			Voucher No/Số:	**GS/PT2011-001**
				Seq:	**4054**
PT RECV CASH/PT PHIẾU THU				Nợ: 111110: 1,000,000	
				Có: 131100: 1,000,000	
Date/Ngày: 24/11/2020					
Payer Name/ Họ tên người nộp tiền					
Address/ Địa chỉ:	**Hồ Chí Minh, Quận Gò Vấp**				
Object/ Đơn vị:	**CÔNG TY TNHH NVSOFT**				
Receive Reason/Lý do nộp:	Receipt from CÔNG TY TNHH NVSOFT				
	Thu tiền từ CÔNG TY TNHH NVSOFT				
Total Amt/ Số tiền:	**1,000,000 VND**			Rate/Tỷ giá:	1
In Word/ Bằng chữ:	Mười Triệu Không Trăm Lẻ Nghìn Đồng				
	Ten Million undefined Thousand Viet Nam Dong				
Enclose/ Kèm theo:					
	CASHIER	**PREPARE BY**	**PAYER**	**CHIEF ACC**	**DIRECTOR CFO**
	Thủ quỹ	**Người lập phiếu**	**Người nộp tiền**	**Kế toán trưởng**	**Giám đốc tài chính**
	(Ký, họ tên)	*(Ký, họ tên)*	*(Ký, họ tên)*	*(Ký, họ tên)*	*(Ký, họ tên, đóng dấu)*

❖ How to cancel the selected receipt voucher

- User click the button 🚫 to cancel the selected entry. After clicking the button cancel, the system will confirm user:

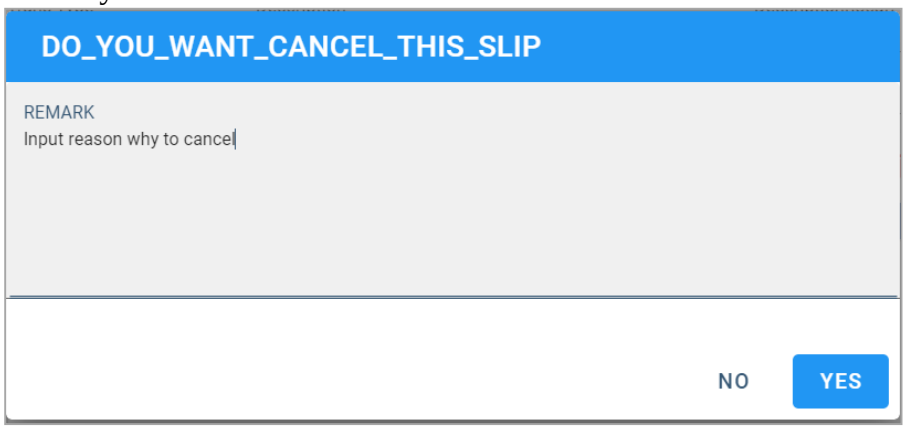

- The system will delete the selected entry from accounting book. The system will also update the status as cancelled for the entry.

❖ How to replicate the selected receipt voucher

- User click the button to replicate the selected cancelled entry. The system will create a new entry in the Saved state by copying all data of this canceled voucher. Then the system will display the new entry.

❖ How to copy the selected receipt voucher

- This function is the same as the replicated function. But the copied function doesn't copy the cancelled entry. The replicated function copy the cancelled entry.