Settlement Daily Revenue

1. Path:

CS Consignment W/H Management => Settlement => Settlement Daily Revenue.

2. Image:

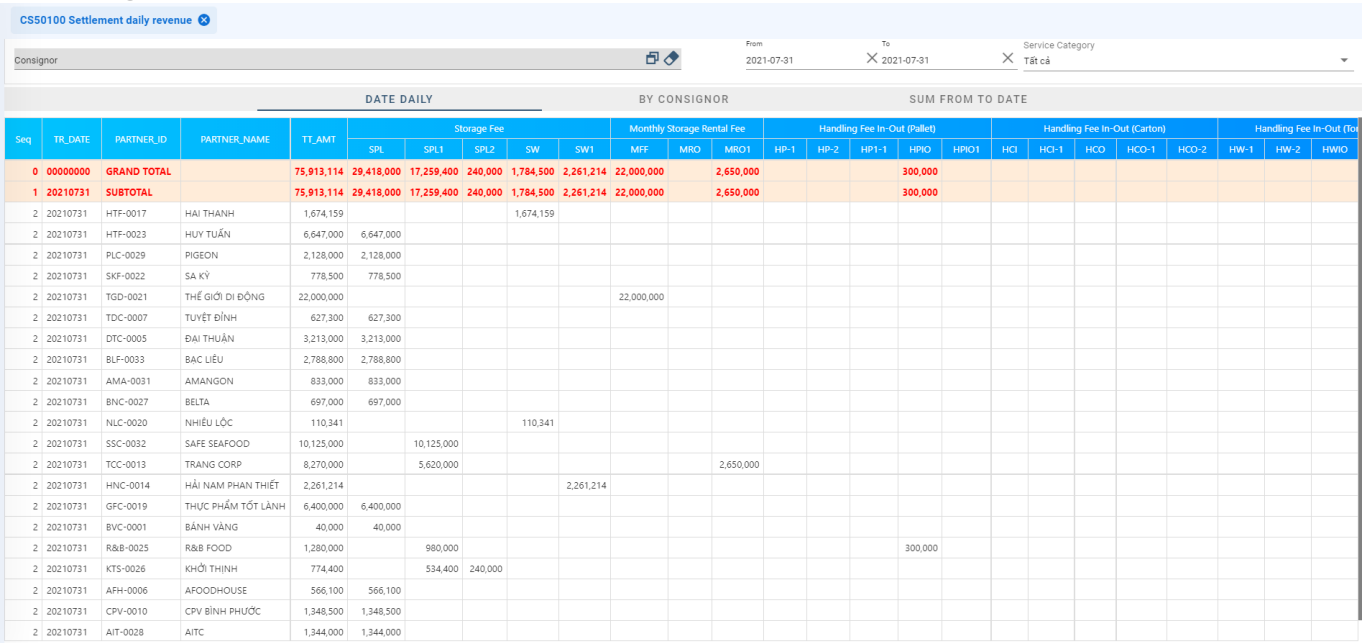

Seq	TR_DATE	PARTNER_ID	PARTNER_NAME	TT_AMT	Storage Fee					Monthly Storage Rental Fee			Handling Fee In-Out (Pallet)					Handling Fee In-Out (Carton)					Handling Fee In-Out (To		
					SPL	SPL1	SPL2	SW	SW1	MFF	MRO	MRO1	HP-1	HP-2	HP1-1	HPIO	HPIO1	HCI	HCI-1	HCO	HCO-1	HCO-2	HW-1	HW-2	HWIO
0	00000000	GRAND TOTAL		75,913,114	29,418,000	17,259,400	240,000	1,784,500	2,261,214	22,000,000		2,650,000				300,000									
1	20210731	SUBTOTAL		75,913,114	29,418,000	17,259,400	240,000	1,784,500	2,261,214	22,000,000		2,650,000				300,000									
2	20210731	HTF-0017	HAI THANH	1,674,159				1,674,159																	
2	20210731	HTF-0023	HUY TUẤN	6,647,000	6,647,000																				
2	20210731	PLC-0029	PIGEON	2,128,000	2,128,000																				
2	20210731	SKF-0022	SA KỲ	778,500	778,500																				
2	20210731	TGD-0021	THẾ GIỚI DI ĐỘNG	22,000,000						22,000,000															
2	20210731	TDC-0007	TUYẾT ĐÍNH	627,300	627,300																				
2	20210731	DTC-0005	ĐẠI THUẬN	3,213,000	3,213,000																				
2	20210731	BLF-0033	BẠC LIÊU	2,788,800	2,788,800																				
2	20210731	AMA-0031	AMANGON	833,000	833,000																				
2	20210731	BNC-0027	BELTA	697,000	697,000																				
2	20210731	NLC-0020	NHIÊU LỘC	110,341				110,341																	
2	20210731	SSC-0032	SAFE SEAFOOD	10,125,000		10,125,000																			
2	20210731	TCC-0013	TRANG CORP	8,270,000		5,620,000						2,650,000													
2	20210731	HNC-0014	HẢI NAM PHAN THIẾT	2,261,214					2,261,214																
2	20210731	GFC-0019	THỰC PHẨM TỐT LÀNH	6,400,000	6,400,000																				
2	20210731	BVC-0001	BÁNH VÀNG	40,000	40,000																				
2	20210731	R&B-0025	R&B FOOD	1,280,000		980,000										300,000									
2	20210731	KTS-0026	KHỞI THỊNH	774,400		534,400	240,000																		
2	20210731	AFH-0006	AFOODHOUSE	566,100	566,100																				
2	20210731	CPV-0010	CPV BÌNH PHƯỚC	1,348,500	1,348,500																				
2	20210731	AIT-0028	AITC	1,344,000	1,344,000																				

3. Definition:

"Settlement Daily Revenue": This form is used to check the amount of consignor according to daily day.

4. How to use:

Search data:

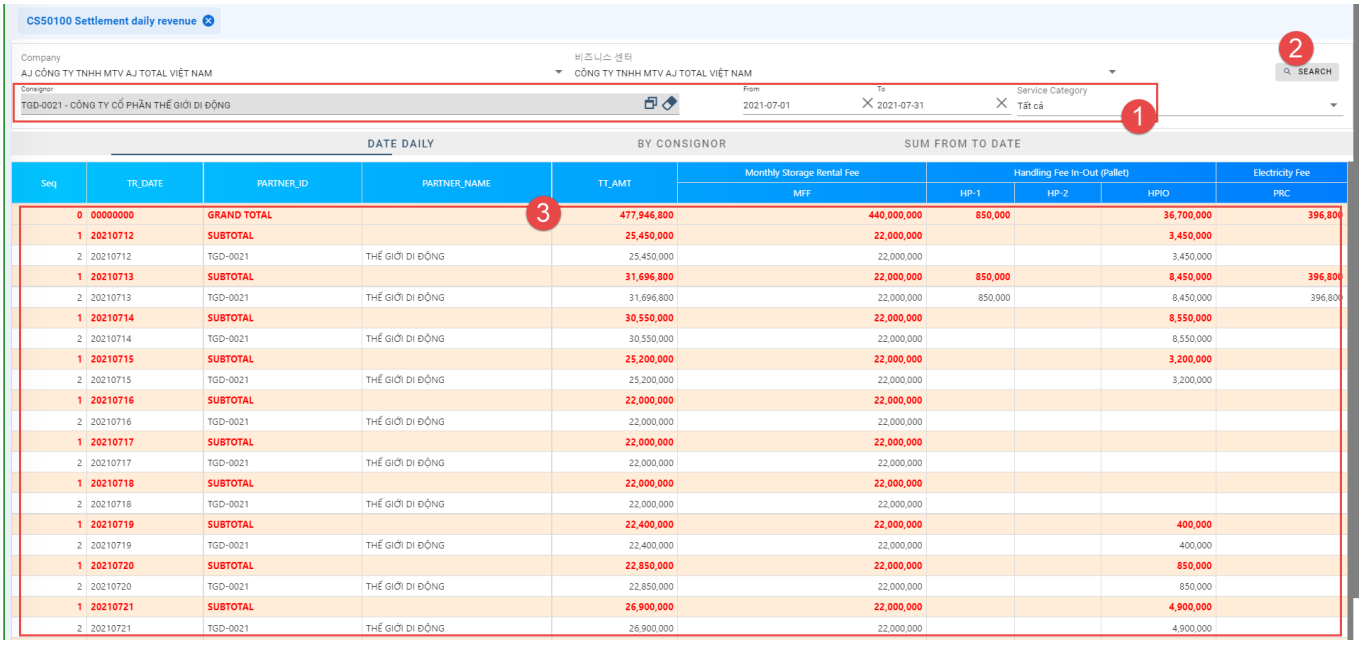

Seq	TR_DATE	PARTNER_ID	PARTNER_NAME	TT_AMT	Monthly Storage Rental Fee	Handling Fee In-Out (Pallet)			Electricity Fee
					MFF	HP-1	HP-2	HPIO	PRC
0	00000000	GRAND TOTAL		477,946,800	440,000,000	850,000		36,700,000	396,80
1	20210712	SUBTOTAL		25,450,000	22,000,000			3,450,000	
2	20210712	TGD-0021	THẾ GIỚI DI ĐỘNG	25,450,000	22,000,000			3,450,000	
1	20210713	SUBTOTAL		31,696,800	22,000,000	850,000		8,450,000	396,80
2	20210713	TGD-0021	THẾ GIỚI DI ĐỘNG	31,696,800	22,000,000	850,000		8,450,000	396,80
1	20210714	SUBTOTAL		30,550,000	22,000,000			8,550,000	
2	20210714	TGD-0021	THẾ GIỚI DI ĐỘNG	30,550,000	22,000,000			8,550,000	
1	20210715	SUBTOTAL		25,200,000	22,000,000			3,200,000	
2	20210715	TGD-0021	THẾ GIỚI DI ĐỘNG	25,200,000	22,000,000			3,200,000	
1	20210716	SUBTOTAL		22,000,000	22,000,000				
2	20210716	TGD-0021	THẾ GIỚI DI ĐỘNG	22,000,000	22,000,000				
1	20210717	SUBTOTAL		22,000,000	22,000,000				
2	20210717	TGD-0021	THẾ GIỚI DI ĐỘNG	22,000,000	22,000,000				
1	20210718	SUBTOTAL		22,000,000	22,000,000				
2	20210718	TGD-0021	THẾ GIỚI DI ĐỘNG	22,000,000	22,000,000				
1	20210719	SUBTOTAL		22,400,000	22,000,000			400,000	
2	20210719	TGD-0021	THẾ GIỚI DI ĐỘNG	22,400,000	22,000,000			400,000	
1	20210720	SUBTOTAL		22,850,000	22,000,000			850,000	
2	20210720	TGD-0021	THẾ GIỚI DI ĐỘNG	22,850,000	22,000,000			850,000	
1	20210721	SUBTOTAL		26,900,000	22,000,000			4,900,000	
2	20210721	TGD-0021	THẾ GIỚI DI ĐỘNG	26,900,000	22,000,000			4,900,000	

① Input search condition data (**Consignor, From - to, Service category..**)

② Click SEARCH

③ The result will show at below grid.