Tharushika Janadhi Official Website

SoftWare Developing & Web Developing

Contact Projects Education Skills About

My Skills

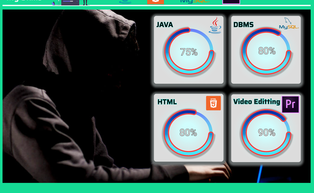

My Education

St.Aloysius' College Galle
LOW & HIGHER EDUCATION
2005 - 2018

INSTITUTE OF SOFTWARE ENGINEERING.
GRADUATE DEPLOMA IN SOFTWARE ENGINEERING
2020 - 2022

About Me

I'm Tharushika Janadhi Panditha
From Ginimellagaha, Galle
21 Years old
Contact No: 076-63 71 385
Email: tharushikajpanditha99@gmail.com

Software Engineer and Developer
Advaced Level faced in Mathematics
Diploma in English
3 years Experinced in video Editting

My Projects

Itersted in Film Making

Some of Them Are here

Contact me

Gmail : tharushikajpanditha99@gmail.com

Instagram: Tharushika Janadhi

FaceBook: TharuShika JanaDhi PanDitha

Whatsapp: +94 76 63 71 385

Contact Num:+94 76 63 71 385

Youtube: Ambattaya Official

Tharushika Janadhi
Official Website

SoftWare Developing
& Web Developing

I’m Tharushika

Hi !
Welocome
My Site

Hi !
Welocome
My Site
I’m Tharushika

About Me

I'm Tharushika Janadhi Panditha
From Ginimellagaha, Galle
21 Years old
Contact No: 076-63 71 385
Email: tharushikajpanditha99@gmail.com

Software Engineer and Developer
Advaced Level faced in Mathematics
Diploma in English
3 years Experinced in video Editting

My Skills

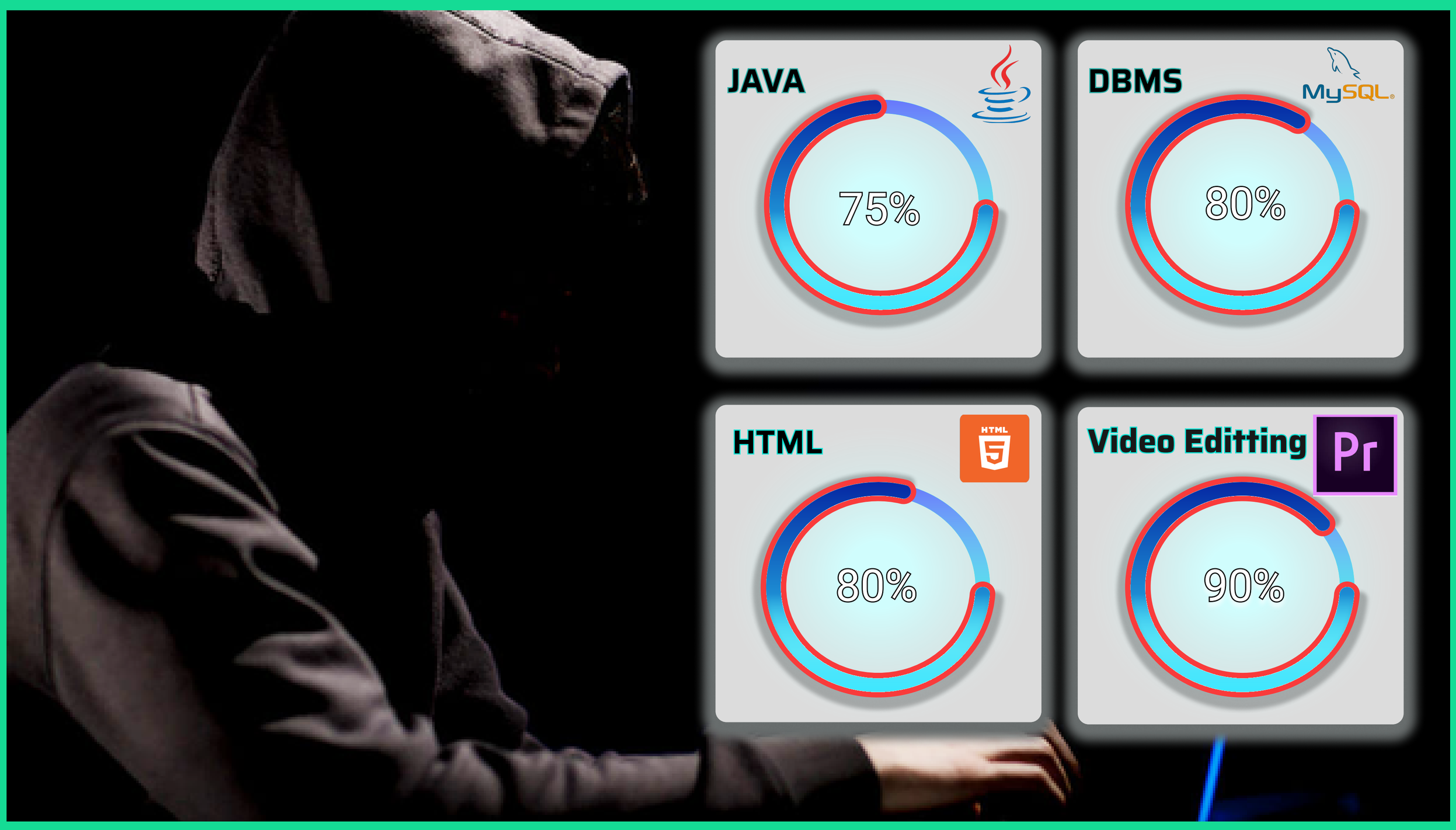

My Education

St.Aloysius' College Galle

LOW & HIGHER EDUCATION

2005 - 2018

INSTITUTE OF SOFTWARE ENGINEERING.

GRADUATE DEPLOMA IN SOFTWARE ENGINEERING

2020 - 2022

Contact Me

Gmail : tharushikajpanditha99@gmail.com

Instagram: Tharushika Janadhi

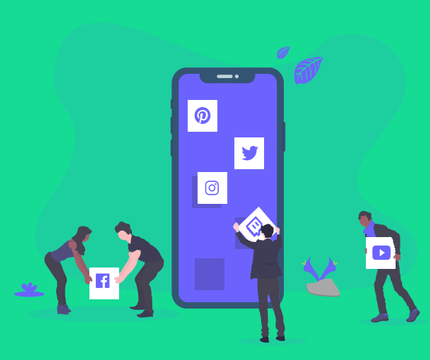

FaceBook: TharuShika JanaDhi PanDitha

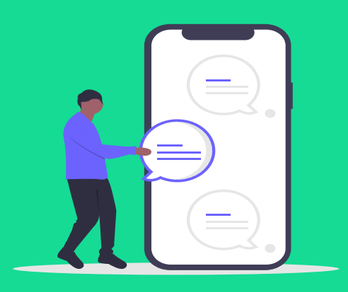

Whatsapp: +94 76 63 71 385

Contact Num:+94 76 63 71 385
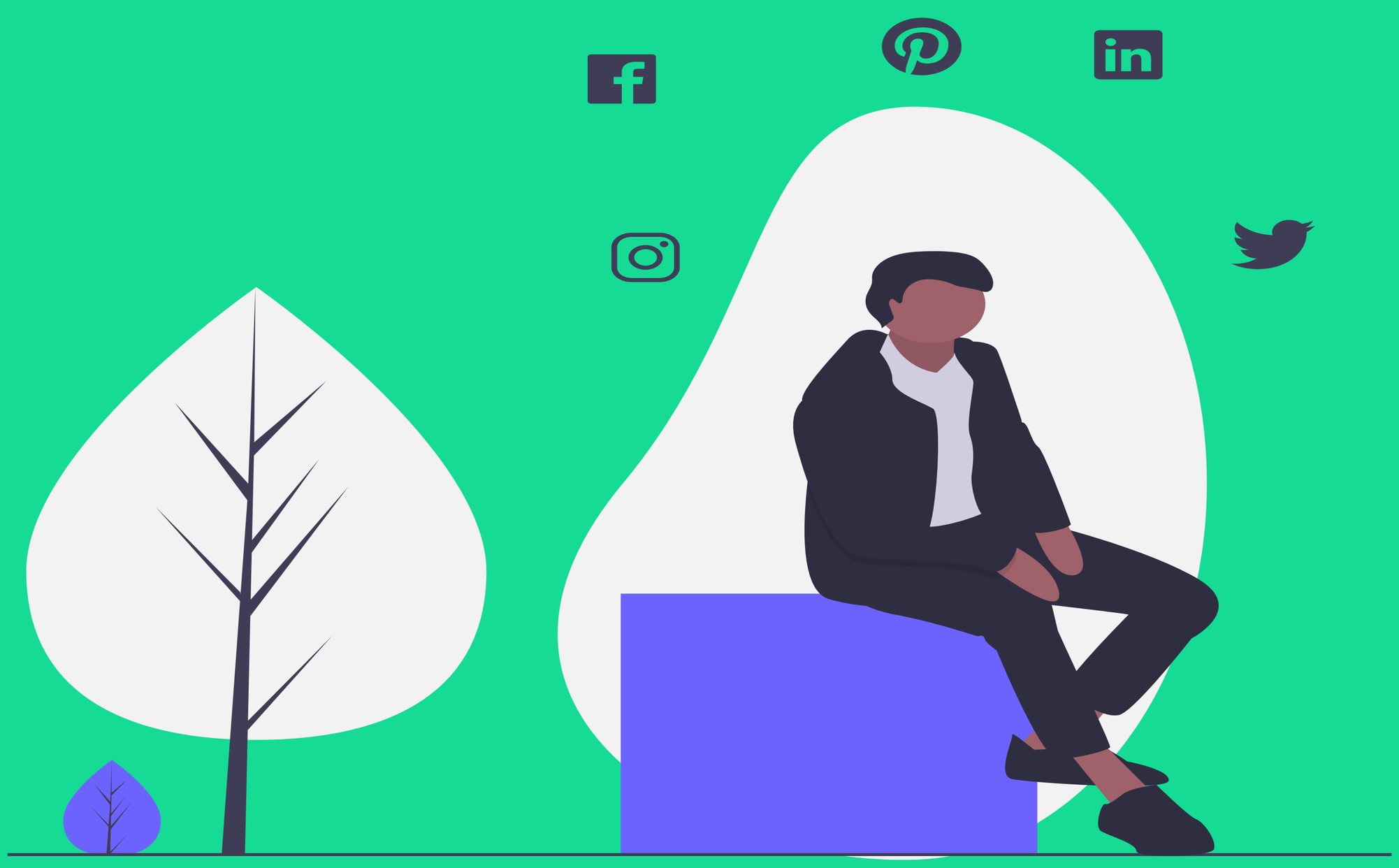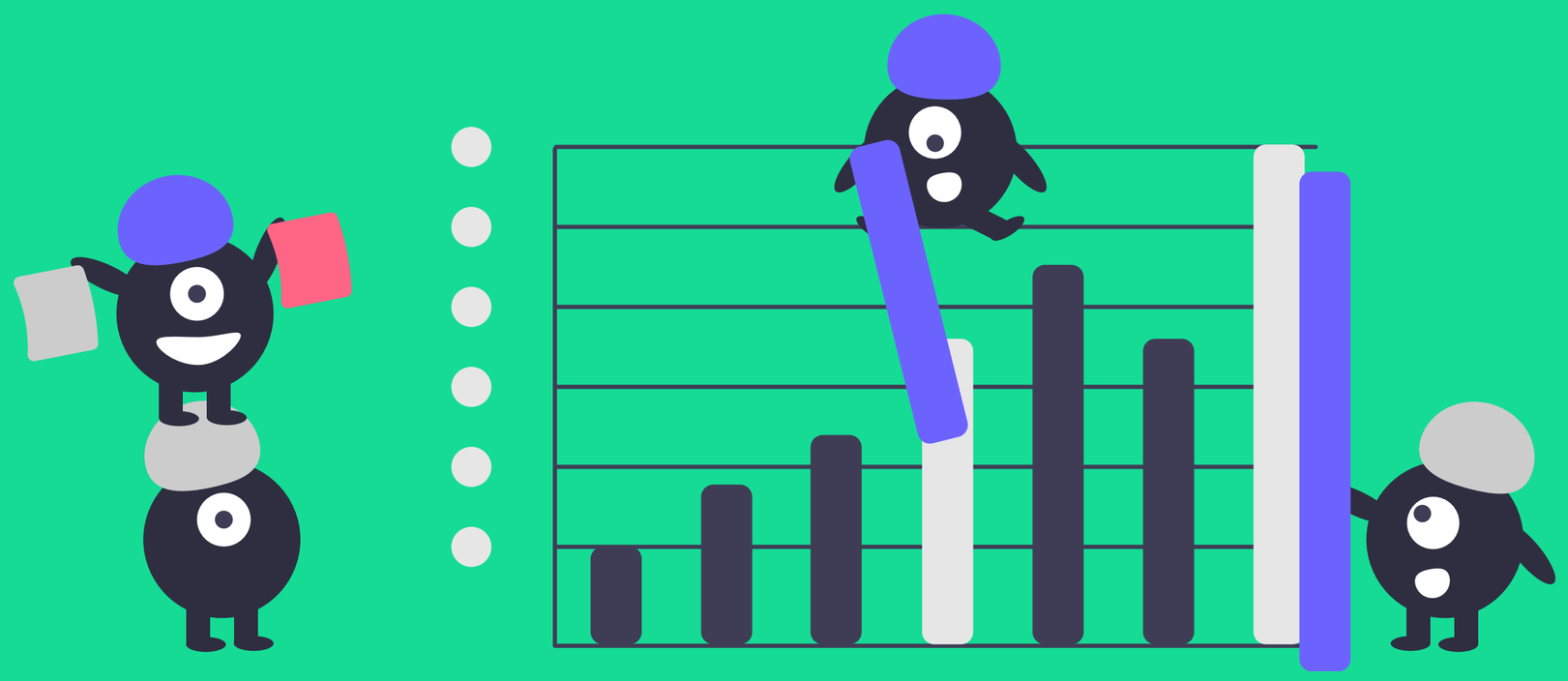
Youtube: Ambattaya Official