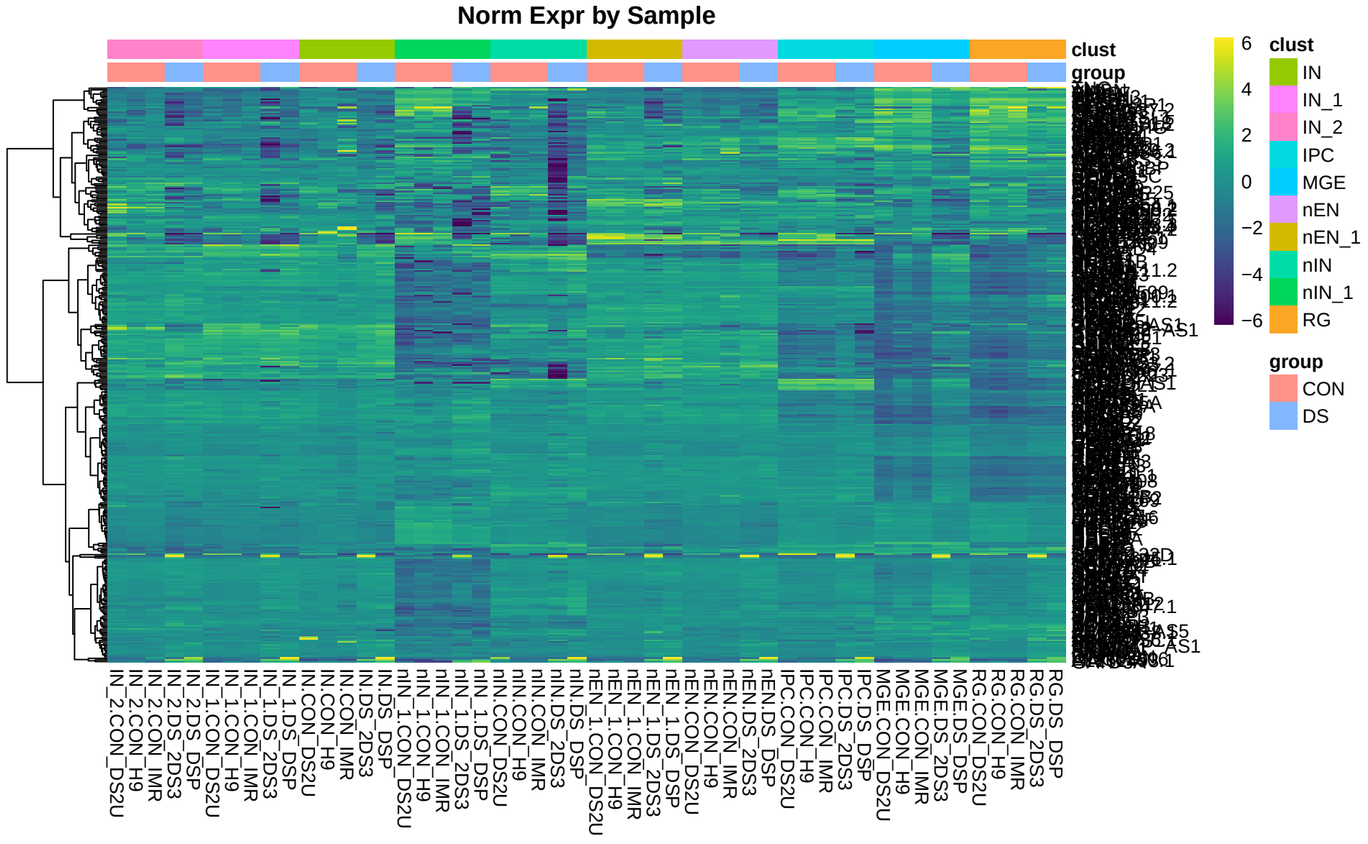
Norm Expr by Sample
clust
group
IN_2.CON_DS2U
IN_2.CON_H9
IN_2.CON_IMR
IN_2.DS_2DS3
IN_2.DS_DSP
IN_1.CON_DS2U
IN_1.CON_H9
IN_1.CON_IMR
IN_1.DS_2DS3
IN_1.DS_DSP
IN.CON_DS2U
IN.CON_H9
IN.CON_IMR
IN.DS_2DS3
IN.DS_DSP
nIN_1.CON_DS2U
nIN_1.CON_H9
nIN_1.CON_IMR
nIN_1.DS_2DS3
nIN_1.DS_DSP
nIN.CON_DS2U
nIN.CON_H9
nIN.CON_IMR
nIN.DS_2DS3
nIN.DS_DSP
nEN_1.CON_DS2U
nEN_1.CON_H9
nEN_1.CON_IMR
nEN_1.DS_2DS3
nEN_1.DS_DSP
nEN.CON_DS2U
nEN.CON_H9
nEN.CON_IMR
nEN.DS_2DS3
nEN.DS_DSP
IPC.CON_DS2U
IPC.CON_H9
IPC.CON_IMR
IPC.DS_2DS3
IPC.DS_DSP
MGE.CON_DS2U
MGE.CON_H9
MGE.CON_IMR
MGE.DS_2DS3
MGE.DS_DSP
RG.CON_DS2U
RG.CON_H9
RG.CON_IMR
RG.DS_2DS3
RG.DS_DSP
6
4
2
0
−2
−4
−6
clust
IN
IN_1
IN_2
IPC
MGE
nEN
nEN_1
nIN
nIN_1
RG
group
CON
DS

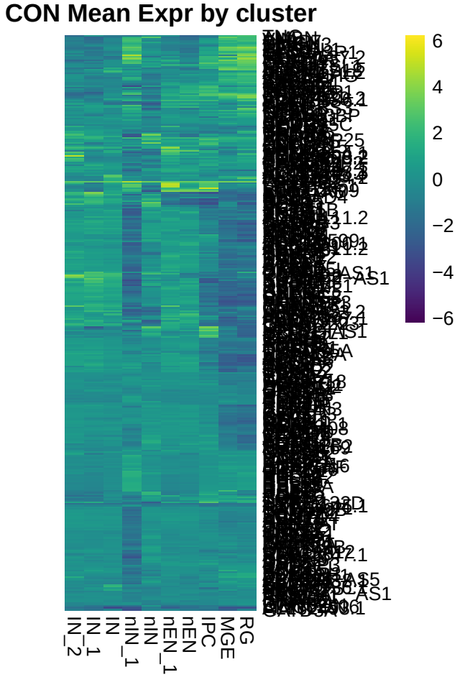
CON Mean Expr by cluster
6
4
2
0
−2
−4
−6
IN_2
IN_1
IN
nIN_1
nIN
nEN_1
nEN
IPC
MGE
RG

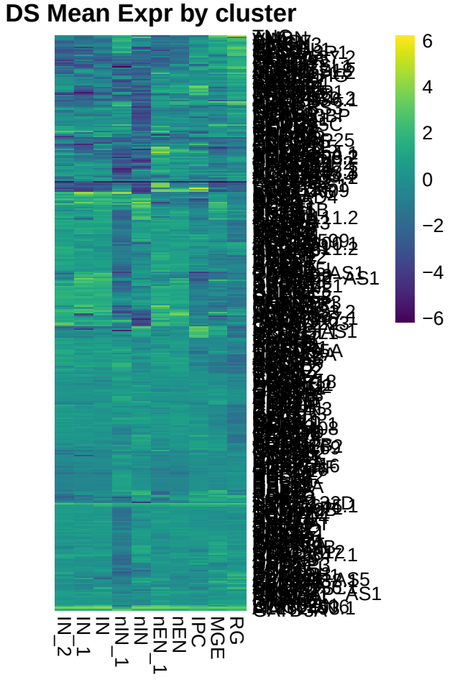
DS Mean Expr by cluster
6
4
2
0
−2
−4
−6
IN_2
IN_1
IN
nIN_1
nIN
nEN_1
nEN
IPC
MGE
RG

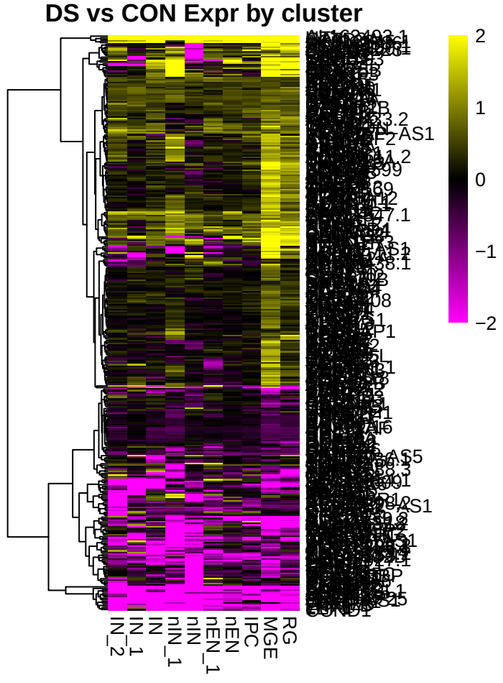
DS vs CON Expr by cluster
2
1
0
−1
−2
RG
MGE
IPC
nEN
nEN_1
nIN
nIN_1
IN
IN_1
IN_2

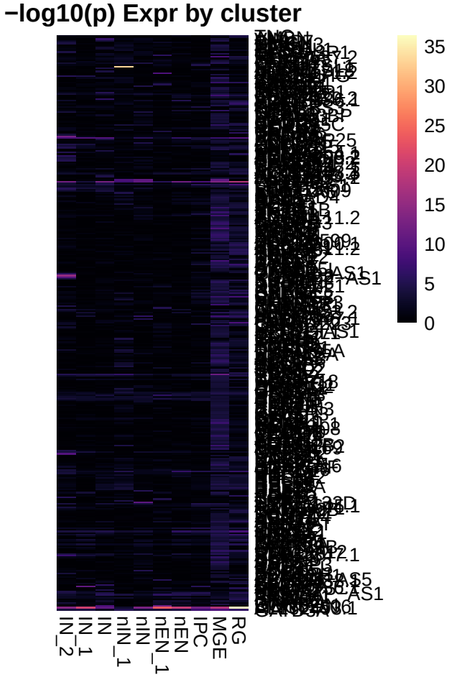
−log10(p) Expr by cluster
35
30
25
20
15
10
5
0
IN_2
IN_1
IN
nIN_1
nIN
nEN_1
nEN
IPC
MGE
RG

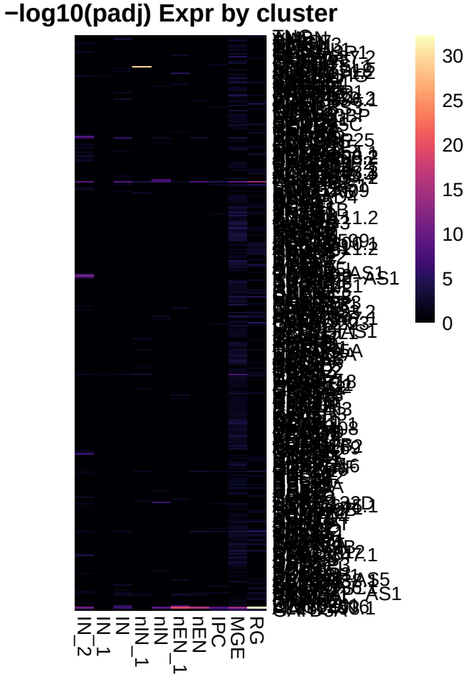
−log10(padj) Expr by cluster
30
25
20
15
10
5
0
IN_2
IN_1
IN
nIN_1
nIN
nEN_1
nEN
IPC
MGE
RG