Managed Equipment Service (MES)

Indicative Non-Binding offer

National Medical CARE Co.

Value Partnership, Enabling your success.

Date: 07/15/2025

Reference No: ES0002-CO25-2

Table of Content

Executive Summary	3
The offer	4
Equipment Road Map	5
Strategic Value Partnership Focus	9
Terms Sheet for MES Agreement	14

Executive Summary

First and foremost, we are excited to establish our partnership with National Medical CARE Co.

We are pleased to offer a **Managed Equipment Service (MES)** our premium Value Partnership program to enable you to fulfill your MedTech needs in a cost-efficient, clinically appropriate, and operationally efficient manner. Siemens Healthineers can take on full responsibility from **Radiology Departments in Al Rawabi, Al Malaz, Al Salam Health, CARE Medical - Al Balad, Jeddah, and Critical Care Jiwar Center, Makkah hospitals** and that includes state-of-the-art multi-vendor equipment technology supply, pre-installation, installation, planning, execution, start-up, continuous education, and Two (2) onsite **Operations Managers** to maintain equipment operation and reduce downtime. Ongoing **maintenance programs with 97% uptime services** to ensure protection against equipment obsolescence and peak-time management that deals with the peak spikes of demand.

Furthermore, in alignment with National Medical CARE Co. strategic plan of advancing towards a comprehensive MedTech package, digitalization, and centralization, our proposal incorporates a suit of digital services. These services empower you to take a pioneering role in sharing and standardizing care delivery through innovative digital solutions, complemented by workforce education, including **Teamplay Premium** platforms (Fleet, dosage, Usage, Protocol, and Insight), **PEP connections**, **SmartSimulator, FlexForce (Coach), and clinical education workshops** which allow delivering highest imaging service quality among National Medical CARE Co. Hospitals. This allows the organization to adopt a cost-efficient approach and capitalize on workforce utilization.

Please consider this overview of our enhanced capabilities within a Value Partnership between our organizations.

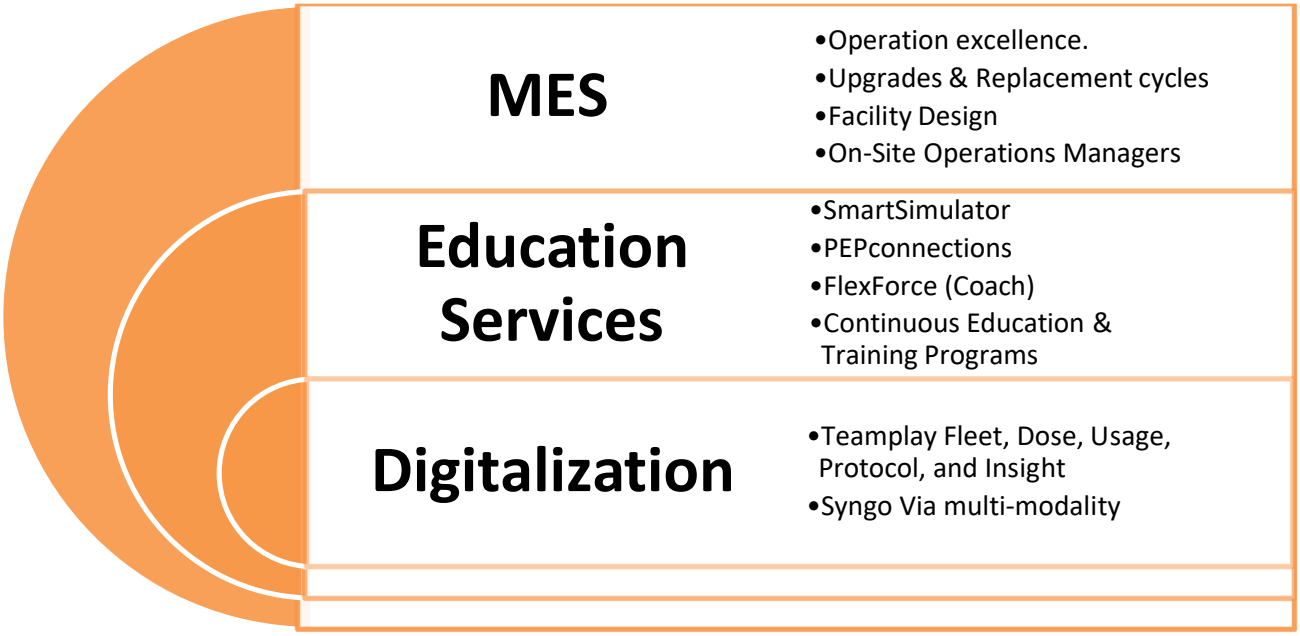

A partnership between National Medical CARE Co. and Siemens Healthineers guarantees to be one of mutual advantage and joint growth, based on a common vision.

The Offer

Dear **National Medical CARE Co.**

We are honored to have you as a valued customer and establish our partnership with National Medical CARE Co.

Our bespoke Value Partnership offer consists of the provision of new, state-of-the-art technology as well as

a set of comprehensive services over the duration of the project. The main components are:

- **Technology:** Provision of state-of-the-art technology asset pool with enhanced service offering, including pre-installation, installation, commission, and handover training, 10 years of technology management starting **August 1st, 2025.**
- **Operations:** Maintain the **[97%] uptime guarantees per system per year**, a vital KPI in meeting the high standard of service delivery for the radiology department, and one dedicated onsite operations manager for our scope. Installed equipment service coverage is "Top + "Full coverage" Contract.
- **Workforce Training and Education**: Upskilled staff via comprehensive training and education programs, including PEPconnections, SmartSimulator, FlexForce "Coach", and on-site clinical education workshops.
- **Digital Innovation**: State-of-the-art solutions to enhance your processes and services including Syngo Via and Teamplay premium "D-U-P and Insights".
- The offer is **valid** until **October 31st, 2025.**
- The payment model plan is **"Unitary based Payment"** for equipment and services, as illustrated below:

Equipment + Services (10 Years)	Excl. VAT (SAR)	Incl. VAT (For Services only) (SAR
Total	264,000,000	278,475,737
Per Month (120 Months)	2,200,000	2,320,632

* All prices are in Saudi Arabian Riyals (SAR). Siemens Healthineers shall add the VAT on applicable invoiced amounts (the VAT percentage may vary in future years).

Electronically signed by: FADI ABU SHAAR
Reason: I am approving this document
Date: Jul 15, 2025 15:27 GMT+3

Bjoern Bodenstein
Chief Executive Officer
Siemens Healthcare, Saudi Arabia

Jul 15, 2025

Electronically signed by: Syed Alam
Reason: I am approving this document
Date: Jul 15, 2025 19:17 GMT+3

Susie Zhang
Chief Financial Officer
Siemens Healthcare, Saudi Arabia

Jul 15, 2025

SIEMENS Healthineers

Equipment Roadmap Plan

As a result of a comprehensive capacity assessment and careful equipment planning, the following technology roadmap has been defined for National Medical CARE Co.

Legend	
New Equipment Installation	N
Service for New Equipment	
Equipment Replacement	R
Service for Equipment Replacement	
Upgrade existing Equipment	U
Vendor Valid service contract (Ongoing Warranty)	W

SIEMENS Healthineers

National Medical CARE Co - Radiology Technology Roadmap

Site	Item #	Item Description	Modality	Current Vendor	Current Eq SN	Current Eq Model	Delivery /Installation Da	Offered Equivalent Model	Service coverage (Full Coverage TOP+)	Qty	Replacement year	1-Aug-2025	2026	2027	2028	2029	2030	2031	2032	2033	2034	31-Jul-2035
Al Rawabi Hospital	1	Magnetic Resonance Imaging (1.5T)	MR	SHS	181866	MAGNETOM Sempra (DE	04/02/2021	MAGNETOM Altea	Performance Top +	1	7	W							R			
	2	Magnetic Resonance Imaging (1.5T)		NEW INSTALLATION	N/A	N/A	N/A	MAGNETOM Altea		1	1	N										
	3	Computed Tomography (128 Slices)	CT	SHS	95630	SOMATOM Definition AS	28/08/2015	SOMATOM X.Cite		1	1	N										
	4	Computed Tomography (64 Slices)		SHS	88068	SOMATOM Perspective 16 (DE)	28/08/2015	SOMATOM Go.Top		1	1	N										
	5	Nuclear Medicine - SPECT (Gamma Camera)	MI	SHS	1135	Symbia E Dual Head Sys	04/11/2009	Symbia Evo		1	1	N										
	6	Advanced Multi-modality Image Post-Processing Workstation	SY	SHS	400032	syngo.via	42241	syngo.via Upgrade - L-Server		1	1	U										
	7	Cathlab Biplane	AT	SHS	154496	Artis zee Biplane	14/12/2012	Artis Icono Biplane		1	1	N										
	8	Fluoroscopy	XP	SHS	4306	AXIOM Luminos dRF	05/09/2013	Luminos Lotus Max		1	1	N										
	9	Fluoroscopy		VILLA/ATTEIAH	24022796	APOLLO DRF OPEN	09/09/2024	NA		1	N/A	W	W	W								
	10	Mammography		SHS	3669	MAMMOMAT Inspiration	08/03/2012	MAMMOMAT Revelation		1	1	N										
	11	General X-ray		SHS	23155	Ysio	14/05/2014	SAMSUNG GC85A		1	1	N										
	12	General X-ray		SHS	22253	Ysio (Dual Detectors)	13/03/2012	Ysio X.pree		1	1	N										
	13	General X-ray		SHS	1317	AXIOM Aristos FX Plus	13/11/2009	Ysio X.pree		1	1	N										
	14	Mobile C-arm (OR)	AT	SHS	25240	ARCADIS Orbic Gen2	26/08/2015	GEHC OEC Elite CFD (Motorized Mobile C-arm)		1	1	N										
	15	Mobile C-arm (OR)		SHS	32620	ARCADIS Avantic	14/11/2011	GEHC OEC Elite CFD (Motorized Mobile C-arm)		1	1	N										
	16	Mobile C-arm (OR)		SHS	22523	ARCADIS Orbic Gen2 - 3	14/11/2011	GEHC OEC Elite CFD (Motorized Mobile C-arm)		1	1	N										
	17	Mobile C-arm (OR)		GE	BB5SS2100008HL	OEC ELITE MiniView	3/14/2021	GEHC OEC Elite CFD (Motorized Mobile C-arm)		1	7								R			
	18	Mobile C-arm (OR)		GE	FBHXTX00246	ELITE 31 SC T	3/28/2021	GEHC OEC Elite CFD (Motorized Mobile C-arm)		1	6							R				
	19	Mobile "Portable" X-ray	XP	SAMSUNG	56VFM31T2000012	SAMSUNG GM85	04/07/2022	SAMSUNG GM85		1	4					R						
	20	Mobile "Portable" X-ray		SHS	1373	MOBILETT MIRA MAX	11/2/2015	SAMSUNG GM85		1	3				R							
	21	Mobile "Portable" X-ray		SHS	1374	MOBILETT MIRA MAX	11/2/2015	Mobilett Elara Max - Single Detector		1	2			R								
	22	Mobile "Portable" X-ray		SHS	10078	MOBILETT MIRA	10/2/2013	Mobilett Elara Max - Dual Detectors		1	2			R								
	23	Bone Marrow Densitometry (BMD)	OEM	GE	SA2294XR01	P11 PRODIGY FULL MLR	10/2/2013	N/A		1												
	24	ULTRA SOUND MACHINE GENERAL IMAGING	US	GE	N/A	LOGIQ S8	1/6/2016	SHS Sequoia Crown Edition AI - 4 PROBES		1	1 +7	N							R			
	25	ULTRA SOUND MACHINE GENERAL IMAGING		SAMSUNG	S18VM3HKB00006	RS85	23/10/2019	SAMSUNG RS85 Prestige - 4 PROBES		1	2+8		R							R		
	26	ULTRA SOUND MACHINE GENERAL IMAGING		SAMSUNG	S18VM3HKB0023R	RS85	23/10/2019	SAMSUNG R20 - Premium General Imaging - 5 PROBES		1	2+8		R							R		
	27	ULTRA SOUND MACHINE GENERAL IMAGING		SAMSUNG	S18VM3HKB00019	RS85	23/10/2019	SAMSUNG RS85 Prestige - 3 PROBES		1	2+8		R							R		
	28	ULTRASOUND MACHINE W/BREAST PACK		GE	0	LOGIC S8	1/6/2016	SHS Sequoia Crown Edition AI - 4 PROBES		1	1+7	N							R			
	29	ULTRASOUND MACHINE PORTABLE FOR HOMECARE		SAMSUNG	S1Y0M3HRA00001	HM70A	8/6/2022	SAMSUNG PORTABLE "LAPTOP STYLE" HM70 EVO with Carrier		1	4+10				R							R
	30	ULTRA SOUND MACHINE PORTABLE OBS/GYN		GE	SA2110US04	L0GIQ7	N/A	SAMSUNG PORTABLE "LAPTOP STYLE" OBS/GYN - HM70 EVO with Carrier		2	1 +7	N							R			
	31	ULTRA SOUND MACHINE PORTABLE OBS/GYN		N/A	N/A	N/A - New Installation	N/A	SAMSUNG PORTABLE "LAPTOP STYLE" OBS/GYN - HM70 EVO with Carrier		1	1 +7	N							R			
	32	ULTRASOUND MACHINE OBS/GYN		SAMSUNG	S27EM3HT300003	RS80 EVO	8/6/2022	SAMSUNG HERA Z20 - 4 PROBES INCLUDING 4D PROBE		1	4					R						
	33	ULTRASOUND MACHINE OBS/GYN		SAMSUNG	S27EM3HT300002	RS80 EVO	8/6/2022	SAMSUNG V8 - 3 PROBES		1	4					R						
	34	ULTRASOUND MACHINE PORTABLE WITH TOROLLEY - GENERAL IMAGING		N/A	N/A	N/A - New Installation	N/A	SAMSUNG PORTABLE "LAPTOP STYLE" HM70 EVO with Trolley		3	1+7	N							R			

SIEMENS Healthineers

National Medical CARE Co - Radiology Technology Roadmap

Site	Item #	Item Description	Modality	Current Vendor	Current Eq SN	Current Eq Model	Delivery /Installation D	Offered Equivalent Model	Service coverage (Full Coverage TOP+)	Qty	Replacement year	1-Aug-2025	2026	2027	2028	2029	2030	2031	2032	2033	2034	31-Jul-2035
AlMalaz Hospital	1	Magnetic Resonance Imaging (1.5T)	MR	SHS	31377	MAGNETOM Espree	16/08/2013	MAGNETOM Altea	Performance Top +	1	1	N										
	2	Computed Tomography (128 Slices)	CT	SHS	66390	SOMATOM Definition AS	12/04/2013	SOMATOM X.Cite		1	1	N										
	3	Computed Tomography (64 Slices)		SHS	78343	SOMATOM Perspective (DE)	10/11/2017	SOMATOM Go.Top		1	4					R						
	4	Advanced Multi-modality Image Post-Processing Workstation	SY	SHS	101411	syngo.via	17/07/2012	syngo.via Upgrade - L- Server		1	1	U										
	5	Cathlab Single Plane	AT	SHS	137113	Artis zee floor	14/05/2013	Luminos Lotus Max		1	1	N										
	6	Cathlab Biplane		PHILIPS	119	AZURION 7 B20 72226	-	N/A		1	NA											
	7	Mammography	XP	SHS	4298	MAMMOMAT Inspiration	24/04/2013	MAMMOMAT Revelation		1	1	N										
	8	General X-ray		SHS	22722	Ysio	15/05/2013	Ysio X.pree		1	1	N										
	9	General X-ray		SHS	22238	Ysio	28/02/2012	SAMSUNG GC85A		1	1	N										
	10	Mobile C-Arm	AT	SHS	25239	ARCADIS Orbic Gen2	14/05/2013	GEHC OEC Elite CFD (Motorized Mobile C-arm)		1	1	N										
	11	Mobile C-Arm		SHS	23241	ARCADIS Orbic Gen2	06/05/2013	GEHC OEC Elite CFD (Motorized Mobile C-arm)		1	1	N										
	12	Mobile C-Arm		SHS	33176	ARCADIS Avantic Gen2	07/05/2013	GEHC OEC Elite CFD (Motorized Mobile C-arm)		1	1	N										
	13	Mobile X-ray Camera - Home Care Services	XP	N/A	N/A	N/A - New Installation	07/08/2017	FUJIFILM FDR X air™ XD2000		1	1+6	N						R				
	14	Mobile "Portable" X-ray		SHS	1279	MOBILETT Mira Max	07/09/2015	Mobilett Elara Max - Single Detector		1	4					R						
	15	Mobile "Portable" X-ray		SHS	3728	MOBILETT XP Digital	28/05/2013	Mobilett Elara Max - Dual Detectors		1	1+8	N								R		
	16	Mobile "Portable" X-ray		SAMSUNG	5813M31X300002X	SAMSUNG GM-35	06/03/2024	SAMSUNG GM85		1	6	W	W	W				R				
	17	Mobile "Portable" X-ray		SAMSUNG	5813M31X300001K	SAMSUNG GM-35	06/03/2024	SAMSUNG GM85		1	7	W	W	W					R			
	18	Bone Marrow Densitometry (BMD)	OEM	N/A	N/A	N/A - New Installation	N/A	Hologic Horizon Wi		1		N										
	19	ULTRA SOUND MACHINE GENERAL IMAGING	US	CANON	4SB2232226	CUS-AA000	N/A	SHS Sequoia Crown Edition AI - 4 PROBES		1	1 +7	N							R			
	20	ULTRA SOUND MACHINE GENERAL IMAGING		GE	LP355260	LOGIQ P9	N/A	SAMSUNG RS85 Prestige - 4 PROBES		1	1 +7	N							R			
	21	ULTRA SOUND MACHINE GENERAL IMAGING		GE	609857WX0	LOGIQ E	N/A	SAMSUNG V8 - 4 Probes		1	1 +7	N							R			
	22	ULTRASOUND MACHINE W/BREAST		SHS	207717	ACUSON S2000	N/A	SHS Sequoia Crown Edition AI - 4 PROBES		1	1 +7	N							R			
	23	ULTRA SOUND MACHINE OBS/GYN		SAMSUNG	S1H2M3HM400001L	HERA W10	N/A	SAMSUNG HERA Z20 - 4 PROBES INCLUDING 4D PROBE		1	1 +7	N							R			
	24	ULTRASOUND MACHINE PORTABLE WITH TOROLLEY - GENERAL IMAGING		NEW INSTALLATION	N/A	N/A	N/A	SAMSUNG PORTABLE "LAPTOP STYLE" - HM70 EVO with Trolley		3	1 +7	N							R			
	25	ULTRASOUND MACHINE PORTABLE OBS/GYN		NEW INSTALLATION	N/A	N/A	N/A	SAMSUNG PORTABLE "LAPTOP STYLE" OBS/GYN - HM70 EVO with Carrier		2	1 +7	N							R			

SIEMENS Healthineers

National Medical CARE Co - Radiology Technology Roadmap

Site	Item #	Item Description	Modality	Current Vendor	Current Eq SN	Current Eq Model	Delivery /Installation Date	Offered Equivalent Model	Service coverage (Full Coverage TOP+)	Qty	Replacement year	1-Aug-2025	2026	2027	2028	2029	2030	2031	2032	2033	2034	31-Jul-2035
AlSalam Health Medical Hospital - Riyadh	1	Magnetic Resonance Imaging (1.5T)	MR	PHILIPS	ID- 14042-233	Ingenia 1.5T	2017	MAGNETOM Altea	Performance Top +	1	1	N										
	2	Computed Tomography (64 Slices)	CT	PHILIPS	310-207	Ingenuity	2015	SOMATOM Go.Top		1	1	N										
	3	Advanced Multi-modality Image Post-Processing Workstation	SY	NEW INSTALLATION	N/A	N/A	N/A	syngo.via - L- Server		1	1	N										
	4	Cathlab Single plane	AT	PHILIPS	112	Allura Centron	2015	Artis Icono Floor		1	1	N										
	5	Fluoroscopy	XP	PHILIPS	15011419	Juno DFR	2015	Luminos Impulse		1	1	N										
	6	Mammography		PHILIPS	1400710	Microdose SI	2015	MAMMOMAT Fusion		1	1	N										
	7	General X-ray		PHILIPS	150004	DuraDiagnost	2015	SAMSUNG GC85A		1	1	N										
	8	Mobile "Portable" X-ray		PHILIPS	14100096	Mobile Diagnost	2015	SAMSUNG GM85 - Dual Detectors		1	1+8	N								R		
	9	Mobile "Portable" X-ray		Topaz40	DRR20B0350A	DRGEM	2021	SAMSUNG GM85 - Single Detector		1	1+8	N								R		
	10	Mobile C-arm (OR)	AT	PHILIPS	855	BV Endura	2015	Cios Flow		2	1	N										
	11	ULTRA SOUND MACHINE GENERAL IMAGING	US	PHILIPS	US215B0363	Epiq 7W	2015	SHS HIGH-END SEQUOIA - 4 PROBES		1	1 +8	N								R		
	12	ULTRA SOUND MACHINE GENERAL IMAGING		PHILIPS	C4903-30071	Clearvue	2015	SHS HIGH-END SEQUOIA - 4 PROBES		1	1 +8	N								R		
	13	ULTRA SOUND MACHINE GENERAL IMAGING		PHILIPS	B0YB05	CX50	2015	SAMSUNG V8 - 4 PROBES		1	1 +8	N								R		
	14	ULTRA SOUND MACHINE OBS/GYN		Aloka Hitachi	204G9332	F37	2019	SAMSUNG V8 - 3 PROBES		1	1 +8	N								R		
	15	ULTRASOUND MACHINE PORTABLE GENERAL IMAGING WITH TOROLLEY		DAWEI	F01V305E126258	DW-T5 3D/4D	4/4/2024	SAMSUNG PORTABLE "LAPTOP STYLE" - HM70 EVO with Trolley		1	1 +8	N								R		
	16	ULTRASOUND MACHINE PORTABLE GENERAL IMAGING		SONOSCAPE	1013188356	P11 Elite	1/6/2025	SAMSUNG PORTABLE "LAPTOP STYLE" - HM70 EVO with Carrier		1	3	W	W	W	R							

Site	Item #	Item Description	Modality	Current Vendor	Current Eq SN	Current Eq Model	Delivery /Installation Date	Offered Equivalent Model	Service coverage (Full Coverage TOP+)	Qty	Replacement year	1-Aug-2025	2026	2027	2028	2029	2030	2031	2032	2033	2034	31-Jul-2035
Care Medical Hospital- Al Balad - Jeddah	1	Computed Tomography (64 Slices)	CT	GE	SA2476CT01	Brivo 385	01/06/2016	SOMATOM Go.Top		1	1	N										
	2	Image Post-Processing Workstation	SY	NEW INSTALLATION	N/A	N/A	N/A	Syngo Via - View&Go		1	1	N										
	3	General X-ray	XP	GE	SA 2476RX00	Brivo DR	01/06/2016	SAMSUNG GF85 Digital Floor-mounted Dual Detector		1	1	N										
	4	Mobile "Portable" X-ray		SHIMADZU	MPF168379001	MUX100	01/01/2018	SAMSUNG GM85 - Single Detector		1	1+8	N								R		
	5	ULTRA SOUND MACHINE GENERAL IMAGING	US	PHILIPS	USD 15D0793	AFFINITY 50	01/12/2016	SAMSUNG V6 - 3 PROBES		1	1+8	N								R		
	6	ULTRA SOUND MACHINE GENERAL IMAGING		PHILIPS	1602003851A2	CLEARVUE 350	01/12/2016	SHS ACUSON Juniper		1	1+8	N								R		

Site	Item #	Item Description	Modality	Current Vendor	Current Eq SN	Current Eq Model	Delivery /Installation Date	Offered Equivalent Model	Service coverage (Full Coverage TOP+)	Qty	Replacement year	1-Aug-2025	2026	2027	2028	2029	2030	2031	2032	2033	2034	31-Jul-2035
Critical Care Jiwar Center - Makkah	1	Computed Tomography (64 Slices)	CT	SHS	177029	SOMATOM go.Now	07/02/2023	SOMATOM Go.Top		1	1	N										
	2	Image Post-Processing Workstation	SY	NEW INSTALLATION	N/A	N/A	N/A	Syngo Via - View&Go		1		W	W									
	3	General X-ray	XP	SHS	32448	Multix Impact VA20	06/02/2023	N/A		1		W	W									
	4	Mobile "Portable" X-ray		SHS	13917	MOBILETT Elara Max	02/02/2023	SAMSUNG GM85 - Single Detector		1		W	W				R					
	5	ULTRA SOUND MACHINE GENERAL IMAGING	US	SHS	557400	ACUSON Juniper	19/01/2023	SHS ACUSON Juniper		1	8	W	W							R		
	6	ULTRA SOUND MACHINE PORTABLE GENERAL IMAGING		SHS	397225	ACUSON P500	19/01/2023	SAMSUNG PORTABLE "LAPTOP STYLE" - HM70 EVO with Trolley - 3 PROBES		1	4	W	W			R						

Strategic Value Partnership Focus

This proposal is a starting point to give you an insight into our offerings and capabilities. Together with Siemens Healthineers, National Medical CARE Co. can take comfort in a global partner that will ensure the successful realization of its strategic goals.

Strategic Imaging Partnership

You need a partner who can give you:

- ✓ A platform to put patients first
- ✓ A world-class digital infrastructure
- ✓ Joint development of workforce and estate strategies
- ✓ Access to the latest advances in technology
- ✓ Best value equipment management

Education Services

We have developed a comprehensive annual training program as part of the partnership and will refine this in consultation with key National Medical CARE Co. clinical users. This may include:

1. **Tailored Onsite end-user training for installation phase (hand-over equipment):** Onsite Training is the initial training to allow the end-users to operate new equipment that its being placed at the hospital. It will enable the staff to achieve safe and efficient operations of the new equipment as well as its seamless integration into the organization's processes.

2. **SmartSimulator:** is a digital platform that allows staff to train and practice on a virtual replica of a medical equipment. It enables direct guidance with trainers and peers and supports a variety of expert-guided education techniques such as equipment feature and practical knowledge.

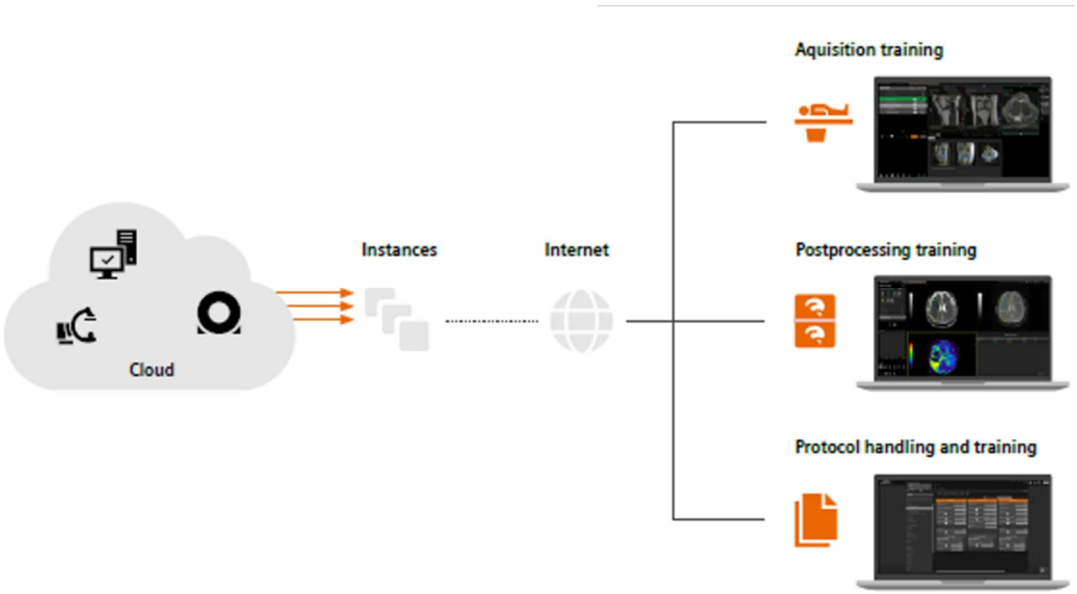

3. **PEPconenctions**: online training administration Platform, to ensure proper implementation, track progress and further provide content. This comprehensive e-learning training solution, which will be available around the clock, offers comprehensive training curriculums for all respective imaging

modalities and can include also further external training content. This will make it easy for **National Medical CARE Co. Hospital** to support, lead, and motivate staff, as well as recognize success.

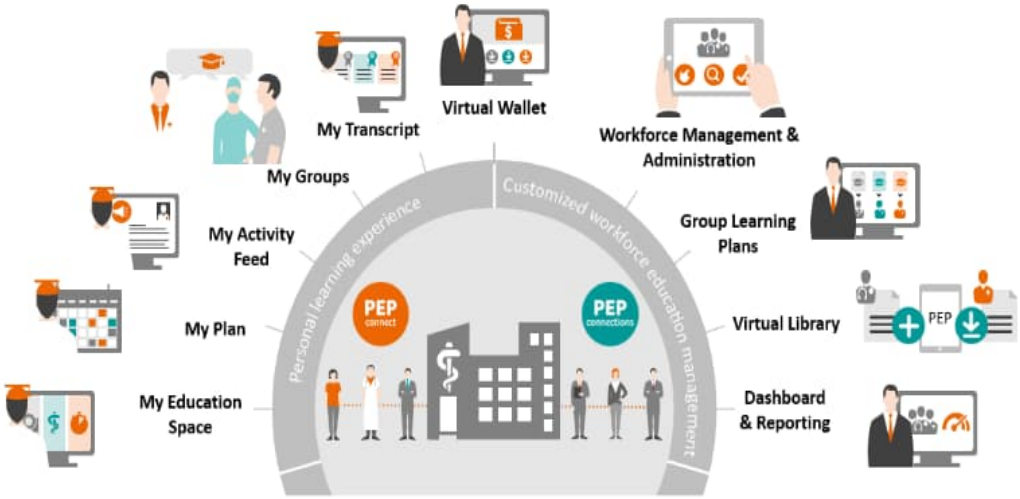

4. **FlexForce Coach** provides a consulting plan tailored to your organization specific needs. It is delivered by Siemens Healthineers experts and tracked to maximize your success. It is a comprehensive staff development and performance consulting solution that provides your organization with the tools, resources, and expertise to deliver positive outcomes for the organization. The tasks carried out by our experts varies depending on your needs and can include:
   - Siemens Healthineers-certified coaches' trainers
   - Onsite Advanced Applications Training
   - Flexible engagements for a few months
   - Protocol Optimization
   - Cross-system Standardization
   - Onsite Advanced Applications Training
   - Change management
   - Develop Customized Program
   - Virtual Education

   Benefits for Client:

   FlexForce Coach improves patient satisfaction by improving and expanding the personnel skillsets through continuous training.

5. **Clinical Workshops:** Hands-on workshops held by clinical experts in your clinical environment involving various training methods with real clinical cases.

- **Onsite Clinical Workshop** helps you enhance your clinical expertise and gain valuable insights from experts in their specialist fields. Our workshops focus on clinical topics and involve various training methods including lectures, live examinations, and practical examples.

Benefits for Client:

- ✓ Staff feel more valued and motivated and more positive patient experience.
- ✓ Enhance skills, knowledge, and training precision and reduce the training curve with realistic and interactive learning environment.
- ✓ Continues skill improvement with no daily operation interruption, Optimized workflow efficiency and increased device utilization.
- ✓ Risk-free experimentation with hands-on experience on a realistic simulated version

---

Training and support

In addition to Siemens Healthineers' equipment, equipment from any original equipment manufacturer (OEM) may be installed. We manage all your training and support for new and upgraded/updated applications and installations to the same standards by entering into back-to-back agreements with the OEMs. It is our responsibility to secure the highest standards.

Benefits for Client:

- ✓ Maintain staff skills, knowledge, and confidence
- ✓ Get the most out of equipment from day one
- ✓ Deliver greater workflow efficiency and better patient outcome
- ✓ Potential to retain staff for longer

Teamplay Package includes:

- **Teamplay Fleet**

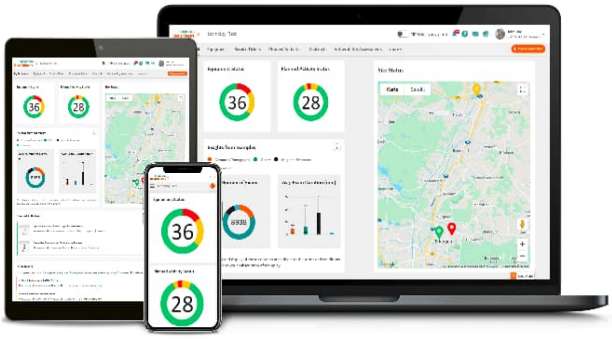

Teamplay Fleet is a digital health platform solution, with its broad range of features, teamplay Fleet offers you a clear overview of your equipment data, helping to maintain and optimize your asset performance 24/7 while keeping your equipment cybersecure and allowing you to make sound decisions about the future of your fleet. To streamline your fleet management even more, you can connect your equipment and service

information from teamplay Fleet with select service management software solutions.

- **Teamplay Dose:** Teamplay Dose is an enterprise-wide radiation dose management solution providing you with easy access to dose data, supporting the quality assurance process for monitoring imaging radiation dosage. teamplay Dose displays data for continuous dose performance evaluation, no matter which modality or vendor is used.

  Perform efficient dose data analysis and get an overview of the scan protocols used by type and target region. Monitor the applied radiation over time by displaying the accumulated dose for each individual patient. And compare your outcomes among peers using global benchmarking with teamplay Dose.

- **Teamplay Usage:** Provides you with a transparent view of your radiology department as well as in-depth insights into workflow and clinical processes, and key performance indicators (KPIs) for imaging device utilization. Smart filter settings support you in locating the data of interest. Patients change time, exam duration, and table occupancy are performance indicators that help you to understand your workflow and increase efficiency.

- **Teamplay Protocols:** The challenges for your imaging fleet change over time, and so do your protocols. teamplay Protocols makes it easy to identify best-practice protocols and use them to optimize your workflow. To track recent protocol improvements, simply explore the version history of your protocol changes and add annotations for later reference. Save time and resources in your fleet network by distributing protocols remotely to compatible scanners and share protocols with your peers.
- **Teamplay Insight:** With teamplay Insights, you get broad access to your radiology department data to discover insights you could not have found before. Build highly flexible, personalized, and interactive data visualization boards for both a monitoring view of your radiology department as well as for a deep dive analysis in specific use cases.

Installation and Commissioning

Siemens Healthineers will manage the technology commissioning process for all Siemens Healthineers equipment included in the technology roadmap. This includes:

- Delivery and deployment to end locations.
- Regulatory/technical acceptance
- Installation
- Integration of equipment into existing IT infrastructure
- Equipment configuration
- Clinical validation and acceptance.

With our strong and excellent expert project management team, we will ensure seamless equipment installation and de-installation with minimal service disruption.

Benefits for Client:

- ✓ Expert project management
- ✓ Smooth running and fast turnaround of building and turnkey works
- ✓ Seamless equipment installations and removals
- ✓ Minimal service disruption

✓ Better environment for staff and patients

Maintenance, Servicing, and Repairs

As your imaging partner, we are responsible for all Siemens Healthineers assets. We manage everything from delivery and installation to decommissioning and disposal if required. Our service includes:

- Fully comprehensive service contracts for Siemens Healthineers solutions.
- Troubleshooting, first-line fixes, and issue management through to resolution
- Remote servicing and diagnosis capability
- Robust program of planned preventative maintenance
- Business continuity planning

Benefits for Client:

✓ Uptime service guarantee 97% per system per year
✓ Siemens Healthineers certified, skilled, and experienced Field Service Engineers
✓ Over the clock monitoring to reduce equipment downtime

Operations Managers

The Operations Managers will:

- Coordinate and administer this agreement
- The first line support and National Medical CARE Co. in-person contact
- Partner with National Medical CARE Co. to ensure a networked and collaborative approach
- Act as the central coordinator who maintain an onsite presence at the site.
- Continuously drive the change management onsite to ensure the impact of improvement ideas.

Benefits for Client:

✓ Improved operations accuracy.
✓ Reduced operations requirements. By automating the response to situations that require intervention, Operations Manager eliminates the requirement for operators to correctly interpret messages, determine corrective actions, and correctly respond to situation

---

Term Sheet for MES Agreement

PRINCIPLES	This Term Sheet provides a non-exhaustive list of the key legal topics to be discussed between Siemens Healthcare Limited ("**Siemens Healthineers**") and National Medical CARE Co ("**Customer**") in relation to the provision of managed equipment services in relation to the Radiology departments for **Al Rawabi, Al Malaz, Al Salam Health, CARE Medical - Al Balad, Jeddah, and Critical Care Jiwar Center , Makkah hospitals** . This Term Sheet considers a direct contractual relationship between Siemens Healthineers and the Customer and Siemens Healthineers offer to the Customer is made subject to agreement on the principles set out in this Term Sheet. For clarity, this Term Sheet forms part of an indicative offer only and may be subject to further change and amendments as required by Siemens Healthineers. It should not be considered legally binding. Any agreement is subject to the issuance of a formal offer and the negotiation, agreement, and signature by both parties of a detailed legally binding agreement in accordance with the applicable laws based on Siemens Healthineers standard terms and conditions for managed equipment services. To eliminate any uncertainty, the indicative price stated in this offer is non-binding. Any confirmation or acceptance from you will not create a contractual relationship. A firm and binding offer can be submitted to you after further clarifications upon your request, and will require additional approval from Siemens Healthineers.
Governing Law	The agreement shall be based on Saudi law; any dispute arising out of or in connection with this contract, including any question regarding its existence, validity, or termination, shall be referred to and finally resolved by arbitration under the Arbitration Rules of the Saudi Center for Commercial Arbitration (SCCA). The seat of arbitration shall be Riyadh, the language to be used in the arbitration shall be English, and the arbitration ruling shall be the final and binding decision.
Scope	The scope shall be as specified in Siemens Healthineers commercial offer and shall include supply, pre-installation, installation, and commissioning of fixed and non-fixed medical equipment manufactured by Siemens Healthineers and a third-party as set out in a list agreed in writing between Siemens Healthineers and the Customer (the "**Managed Equipment**"). Supply of managed equipment services in relation to the Managed Equipment shall include procurement, roadmap planning, facility design, maintenance services, and education ("**Managed Services**"). Supply of Siemens Healthineers digital services, including Syngo Via and Teamplay software solution ("**SHS Digital Services**").
Liability	**Indirect and Consequential losses**: Siemens Healthineers shall not be liable, whether in contract, general law, under a warranty or indemnity or otherwise, for loss of profit, loss of production, loss of use, loss or corruption of data and/or information or for any indirect or consequential damage howsoever caused (except as otherwise specifically provided for under the agreement) including but not limited to any amount Customer is obliged to pay to third parties.

	Property Damage: To the extent permitted by the applicable law, the overall cap on Siemens Healthineers' liability shall be 500.000 SAR per event in relation to damage to customer´s property, limited to 2 events per year. **Overall Cap:** To the extent permitted by the applicable law, the overall cap on Siemens Healthineers' liability for all claims (however so arising) shall be limited in aggregate to 50% of the annual service payment during the relevant contract year. All rights and remedies of the parties shall be expressly and exclusively stipulated in the agreement.
Responsibilities	The scope of each party's responsibilities shall be as expressly defined under the agreement. Siemens Healthineers shall have no regulatory responsibilities excluding those expressly specified in the service specification. Customer shall be responsible for (and shall procure from any relevant third parties) all requirements that are required to enable Siemens Healthineers to install and commission the Managed Equipment and provide the Managed Services including but not limited to: • Responsibility for all works associated in relation to the room and/or building into which the Managed Equipment will be installed excluding those which are defined within Siemens' Healthineers "Scope of Works" which forms part of the commercial offer. (For the avoidance of doubt the parties will enter into a detailed responsibilities matrix to define each party's roles and responsibilities.) • Ensuring the site is prepared and maintained to Siemens' Healthineers satisfaction in accordance with any specification provided by Siemens Healthineers from time to time. The Customer shall bear all costs associated with such works. • Granting access to the site to Siemens Healthineers personnel as required by Siemens Healthineers. • Provision of utilities, water, air conditioning, electricity, IT infrastructure, site security, and environmental operating conditions for the Managed Equipment. • Responsibility for clinical cleaning of the Managed Equipment. • Observing any reasonable instruction, guidance, or rules provided by Siemens Healthineers in relation to the operation of the Managed Equipment. • Compliance with any necessary security measures as are reasonable in accordance with good industry practice. • In addition, the Customer shall be responsible for (and shall procure from any relevant third party) all clinical operations and associated regulatory requirements relating to the site and site operations. • Responsibility for any local area networks and wide area networks and other required facilities required to operate any of the deliverables relating to any applicable digital solutions.
Relief	In case of a delay or impediment which is caused or contributed to by the breach, deliberate or negligent act or omission of the Customer and/or any Customer agent, personnel and/or subcontractor of any tier or any other circumstances outside Siemens Healthineers' reasonable control ("**Excusing Cause**"), Siemens Healthineers shall be relieved of liability (including any right of termination) and the Customer shall allow Siemens Healthineers an extension of time at least equivalent to the period of delay and the parties shall agree to amend any implementation plan and/or

	Investment Plan accordingly. Siemens Healthineers shall be entitled to compensation if an Excusing Cause causes Siemens Healthineers to incur additional costs. Where the site readiness of the hospital and/or building (into which the Managed Equipment is to be installed) is delayed in circumstances which are not attributable to Siemens Healthineers breach of obligations, Siemens Healthineers shall be entitled to be paid for all services provided and equipment delivered at the hospital or to a designated warehouse store by Siemens Healthineers or the Customer". Delivery and acceptance of the Managed Equipment cannot be indefinitely delayed by the Customer and will be subject to completion within an agreed period with a long stop date. Delay by the Customer beyond such period shall be subject to further remedies including but not limited to a reduced warranty period/automatic commencement of warranty for the relevant item of Managed Equipment and shall be further defined in the agreement. Siemens Healthineers shall also be paid for equipment and services partially performed or not delivered in circumstances where Siemens Healthineers has incurred costs in relation to such equipment and/or services but has been prevented from delivering and/or completing such delivery or services by circumstances outside of Siemens Healthineers control.
Service Levels	Customer shall be entitled to the issuance of service credits up to maximum 10% of the annual service payment where and to the extent caused solely by Siemens Healthineers' failure to meet the agreed 97% uptime commitment. Further detail regarding the service level mechanism and the value of service credits applicable shall be detailed in the agreement). Such service credits shall not be payable during the first 90 days from the commencement date or where any failure to meet the uptime commitment is caused by planned maintenance or any other stipulated excusing cause. Any such issuance of service credits shall be the sole and exclusive remedy of Customer in respect of a failure or poor performance of the services by Siemens Healthineers. Exclusions from the Uptime Commitment shall include but is not limited to, damage to Managed Equipment caused by any patients and or visitors and/or the Customer and/or any Customer agent, personnel and/or subcontractor of any tier), rectification of faults within the relevant timescales, failure by the Customer or its personnel to follow operating instructions or maintain appropriate environmental conditions for Managed Equipment, Planned preventive and proactive maintenance (PPM). Siemens Healthineers shall be relived from liability for poor or non-performance where and to the extent such failure is caused by an event (including any breach, deliberate or negligent act or omission of the Customer or any Customer agent, personnel and/or subcontractor of any tier) which prevents, interrupts or interferes adversely with the performance of the Managed Services during the project term of the agreement.
Payment	• All prices are in Saudi Arabian Riyals (SAR) and are excluding VAT. Siemens Healthineers shall add the VAT on applicable invoiced amounts (the VAT percentage may vary in future years). • Managed Equipment & Managed Services: shall be paid as a monthly unitary fee over 120 months covered by a Standby Letter of Credit.

	• The Customer shall pay invoices issued by Siemens Healthineers within thirty (30) days of issuing the invoice. • Siemens Healthineers shall be protected from price inflation to be further defined in the agreement. A price indexation clause shall be included in the agreement in line with good industry standard practice. • The Customer shall not have the right to retentions, deductions/off-sets from the agreed payments. • An administrative fee of 1% per month will apply in case of delay on payments calculated from the original due date until receipt by Siemens Healthineers of payment of the overdue amount. • Siemens Healthineers shall be entitled to charge the Customer for any additional costs resulting from an increase in customs duties and as a result of any change of laws, regulations, legislations, governing rules, and/or taxations, including and not limited to the implementations of VAT, levies, charges and/or fees imposed by the Saudi Arabian governmental authorities or costs resulting from the devaluation of currency (Siemens Healthineers shall be protected from adverse currency rate changes (USD - SAR)) or costs incurred due to an event of force majeure.
Payment Security	The Customer shall provide Siemens Healthineers an irrevocable Standby Letter of Credit (SBLC).. The SBLC must be issued before commencement date, latest until …(latest date to be specified) by a first-class international bank, acceptable to Siemens Healthineers, in a format strictly as per specified wording provided by Siemens Healthineers in a Schedule to the agreement. For clarity, in circumstances where the SBLC has not been renewed and/or in circumstances where due to a delay in any payments by the Customer the SBLC has been drawn down (fully or partially) by Siemens Healthineers but it is not reinstated at full value Siemens Healthineers shall entitled to suspend the Managed Services and shall not be liable to provide any equipment and/or services until the SBLC has been renewed and/or reinstated. In such circumstances, Siemens Healthineers shall be relieved from performance, manufacturer warranty shall not be extended and all Siemens Healthineers timelines shall be extended to take account of delays caused by failure to renew the SBLC. All fees and banking charges related to the SBLC shall be borne by the Customer. Failure to provide and/or extend the SBLC as required shall be considered a Customer event of default entitling Siemens Healthineers to terminate the agreement.
Title/Ownership of Equipment	Title in the Managed Equipment shall be retained by Siemens Healthineers for the duration of the term of the Agreement.
Change Requests	Neither party shall be entitled to carry out change requests without following the change request procedure set out in the agreement. All changes must be agreed upon in writing by the parties prior to execution, defining the price, scope, and timeline. Requests that equipment or systems have a different, additional, or higher functionality will be handled as a Change Request. A change is not permitted when it would (in aggregate with any earlier Change Order) reduce the scope of the Managed Equipment Services with the result that: • the total contract revenue falls below ninety percent (90%) of the aggregate of all projected payments initially agreed for the Project Term (the "Baseline Threshold"), unless the change relates to a reduction in the maintenance services; or

	• from the beginning of the sixth year after installation of the Managed Equipment only, the portion of the total contract revenue that relates to maintenance services falls below seventy-five percent (75%) of the maintenance services portion of the Baseline Threshold. A Change Request made after the beginning of the sixth year from installation of the Managed Equipment that causes a reduction of the total contract revenue to no less than 75% of the maintenance services portion of the Baseline Threshold cannot be rejected by Siemens Healthineers unless Siemens Healthineers can provide objective reasons for the rejection and provides such reasoning in writing to the Customer. Following the receipt of the Change Request, Siemens Healthineers shall notify the Customer whether it accepts, rejects or proposes amendments to the requested change and set out its proposed cost of implementing such change. This shall include recovery of compensation (% difference between the Baseline Threshold and the revised total service payments reflecting the reduction to the scope of the services, which the parties agree shall not be prohibitively high for the Customer) and recovery of its "Unavoidable Costs" which includes costs and liabilities already incurred by Siemens Healthineers in performance of the services affected by the Change Request and which would not be otherwise recovered as a result of the Change Request.
Interface with Third Parties	The Customer will be responsible for coordinating any activities with third parties and other subcontractors and should avoid any kind of interference. In relation to the activities included in its scope of work, Siemens Healthineers will collaborate on minimizing any interference. The Customer is responsible (and shall procure from all relevant third parties) for access to the site and cooperation that Siemens Healthineers may reasonably require to facilitate the performance of the services. Where any third-party actions have the consequence that Siemens Healthineers is impeded or prevented from meeting its obligations Siemens Healthineers must be relieved from any failure attributable to such third-party actions. No party that is not a party to the agreement shall be able to enforce any of its terms. Notwithstanding this in case a third party claim arises Siemens Healthineers shall be fully indemnified by the Customer. All installation/refresh dates of the Managed Equipment shall be agreed in writing between Siemens and Customer.
Change in Law and regulations	Siemens Healthineers shall take all steps necessary to ensure that the services are performed in accordance with the agreement following any change in law or regulations and shall be entitled to adjust the service payments to reflect any additional costs incurred to ensure compliance with such change in the law and/or regulations.
Project Term	Offer is based on a term of ten (10) years. A clear start and end date must be defined in the agreement.

Suspension and Termination	Siemens Healthineers shall be entitled to suspend the performance of the services until all outstanding payments are received by Siemens Healthineers more than 30 days after the due date for payment. The Customer shall be entitled to terminate the agreement in case of a material breach by Siemens Healthineers which is not remedied within 60 days. The Customer shall remain liable to pay for the services and equipment delivered but not paid and shall not be entitled to any further rights and/or remedies with respect to termination. Siemens Healthineers shall be entitled to terminate the agreement including but not limited to in case of Customer´s failure to pay any sum due to Siemens Healthineers within 60 days and in case of a material breach by the Customer which is not remedied within 60 days, for material breach of contract, for failure to renew and/or extend the LC and/or SBLC, and in circumstances where the hospital site is not ready to accept delivery of Managed Equipment beyond an agreed long stop date for reasons not attributable to Siemens Healthineers. In the event of a Customer default, Siemens Healthineers shall be entitled to compensation so as to put itself in no worse position had the agreement continued until its intended expiry date. Both parties shall be entitled to terminate the agreement if a suspension due to force majeure lasts for more than 6 months. Force majeure events shall be defined in detail in the agreement and in general as events for which none of the parties is responsible as it is beyond the reasonable control of the parties. Parties are not entitled to terminate the agreement for any other reason than the ones expressly mentioned in the Term Sheet.
IPR	Siemens Healthineers shall grant to Customer a non-exclusive, non-transferable, and royalty-free license in Siemens Healthineers' software for the use of the services and Managed Equipment for the project term. It is agreed and acknowledged by the Customer that Siemens Healthineers' software is provided under licensed and not sold whether such software is licensed on a standalone basis or embedded in the Managed Equipment. In case a third party asserts a legitimate claim of intellectual property right infringement against the Customer which arises through the compliant use of the license provided by Siemens Healthineers, then Siemens Healthineers shall, at its option and expense, either: obtain a right to use the intellectual property; modify, replace or take back the affected scope as not to infringe the relevant intellectual property. This obligation shall be conditional upon Customers' proper and due written notification to Siemens Healthineers of the potential claim, Customer not making any admission of liability, and Customer providing Siemens Healthineers with the possibility to conduct any further proceedings (including settlement negotiations).
Legacy Equipment	The inclusion of Legacy Equipment within the scope of the Managed Services shall be subject always to the following assumptions/principles: • Title in the Legacy Equipment shall remain with the Customer.

	• Siemens Healthineers shall be afforded sufficient time and access in order to assess the Legacy Equipment's suitability for inclusion in the Managed Services and the appropriate service levels to be applied to the Legacy Equipment (which shall include in the case of third-party assets the service levels that can be committed to by the relevant third-party service provider or OEM and shall also include a review of whether service levels committed through the previous agreement can be applicable. • the Legacy Equipment has the applicable years and months of serviceable life remaining before it is scheduled for replacement; • the Legacy Equipment has been maintained to the relevant manufacturer's recommendations as at the date of inclusion of the asset into the Managed Services; the original equipment manufacturer or another party is still able to support the item of Legacy Equipment, in terms of engineering resource and of supply of spare parts for the period until the item is scheduled for replacement.
SHS Digital Services	SHS Digital Services shall be provided in accordance with Siemens Healthineers standard terms and conditions (incorporating all applicable third-party licenses for the software) and shall be ringfenced so that they are subject to separate liability caps and exclusions contained within the applicable standard terms and that any breach or malperformance related to the software and/or solution will not constitute a breach of the Managed Services. In the event of a material breach of the SHS Digital Services solution (which cannot be remedied) the Customer shall only be entitled to terminate the affected solution that forms part of the SHS Digital Services only and not the agreement as a whole.
General	• Siemens Healthineers shall be allowed to subcontract, transfer the agreement, and/or assign rights and obligations (including accounts receivables or any of its monetary/payment rights)) to its affiliates and/or any third party. • Siemens Healthineers will be available to sign agreements with Customer´s lenders, to the extent, this does not place it in a more unfavorable situation than that established in the agreement. To facilitate bankability the agreement should allow for flexibility to make reasonable amendments to the agreement that a third-party external financier may reasonably require to enable any external financing solution provided always that such amendments are in line with standard market practice taking into account the project circumstances. • Both parties shall agree on a mutual confidentiality provision for the duration of the agreement and which shall survive the expiration or termination of the agreement for 3 years. Siemens Healthineers shall be entitled to share confidential information with Siemens Healthineers group companies and its advisors in order to improve its overall service performance. • Both parties shall agree to comply with all applicable anti-corruption laws or regulations as well as with any data protection requirements. • Siemens Healthineers shall be entitled to suspension and not be obliged to fulfill its obligations under the agreement where and to the extent compliance with any law and/or regulation, any notification, administration, or other application thereof, and/or any requirement resulting from any of the foregoing impede and/or prevent it from such fulfillment. Where there is a notice from one party to the other or agreement between the parties to modify the agreement to facilitate any such compliance of Siemens Healthineers, the parties shall work together in good faith to facilitate a solution in which neither party is put in a

	worse position had the original unamended agreement been performed to its expiry date. Unless a such solution can be facilitated in a reasonable period of time or in such period the relevant law, regulation or public authority may prescribe, Siemens Healthineers shall have the option to terminate the agreement on a no-fault basis. Where Siemens Healthineers exercises such option each party's obligations shall be to discharge any liabilities (including payments for equipment delivered and/or services performed) accrued as at the date of termination, to the exclusion of other remedies (save in relation to Siemens Healthineers exercising its rights to recover equipment under retention of title clause).
SCHEDULES	
Acceptance	Acceptance criteria shall be objective, based on the manufacturer's standard acceptance tests, and in accordance with the scope specified for the services for which Siemens Healthineers is responsible. Each party's rights shall be protected in case of default by another party by way of deemed acceptance provisions or latest dates, etc.
Cybersecurity	Both parties shall agree on cybersecurity provisions in accordance with good industry standard practice.
Insurance	The Managed Equipment shall be insured under the Customer's insurance policy including against the risk of loss or damage. The Customer shall include Siemens Healthineers as a beneficiary in the Customer insurance policy.
Digital Tools and Software	Siemens Healthineers and/or Siemens Healthineers group company standard terms and conditions for software and licenses will be applicable in relation to any digital tools and/or software provided as part of the Managed Services.
Equipment Selection	It shall be a provision of the agreement that a minimum of [70%] of the Managed Equipment supplied under the agreement shall at all times be comprised of equipment manufactured by Siemens Healthineers or a Siemens Healthineers group company, provided always that it is available to be supplied (and/or continues to be manufactured by Siemens Healthineers and/or Siemens Healthineers group company) to the Kingdom of Saudi Arabia during the entire term of the agreement. In circumstances where an item of Managed Equipment (and/or related servicing requirements) is not available for any reason and/or forms part of any agreed selection of third party manufactured equipment, Siemens Healthineers shall source an equivalent third party manufactured (including any associated service requirements) which substantially meets the material requirements of the agreed technical specification (which shall include a requirement for such third party to accept pass down liability on a reasonable and proportionate basis).
Technology Banding	Each item of Managed Equipment shall be assigned a technology band prior to installation to ensure equivalency on replacement. Subject to details set out in Siemens Healthineers commercial offer where there is no direct comparison between the equipment to be replaced and any item of replacement equipment because such replacement equipment uses different technology to the item of equipment originally

	selected, such replacement equipment shall be costed and supplied pursuant to the Change Request Procedure.
Governance Committee	In relation to the Siemens Healthineers scope agreed in this offer, the Parties shall establish a Governance Committee which shall meet at agreed intervals which shall consider the management and development of the Investment Plan, review and agree to change requests that have been escalated by the project team, and consider recommendations of user groups in selecting replacement equipment, approve the purchase of the replacement equipment and undertake periodic reviews of the provision of the Managed Services, consider and discuss continuous improvement opportunities in the way the Managed Services are provided, provide a means to resolve issues between the Parties that have been escalated to the Governance committee, and to resolve these informally and amicably, determine whether subcommittees or suitable working groups are required and ensure clear roles and responsibilities , representation from both Parties, and how these subcommittees will interface with the Governance Committee, and consider and make recommendations with respect to expansion of the Value Partnership scope e.g., additional education services; The Customer, and Siemens Healthineers shall have equal representation on the Governance Committee. Decisions of the Governance Committee shall require unanimous approval of all members. Clear roles and responsibilities of each member and the frequency of the meetings to be defined.