Guaranteed Savings For Health Systems.

HEALTHCARE'S SPENDING CRISIS

$300B is wasted annually in healthcare procurement.

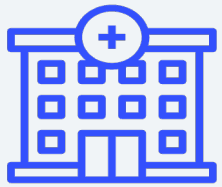

34% of global hospital budgets lost to inefficient purchasing

Driven by **Volume-Based/Fee-For-Service** approach.

World Health Organization (WHO), Global Health Financing and Inefficiencies: The Path Toward Sustainable Health Systems. Available at: https://www.who.int

UNITED STATES PATENT AND TRADEMARK OFFICE
uspto

Smart, Scalable Value-Based Contracting With **Minimal Effort**

Get The Best Deals

Set & Forget

Enhance Access & Improve Outcomes

Neutrality & Transparency

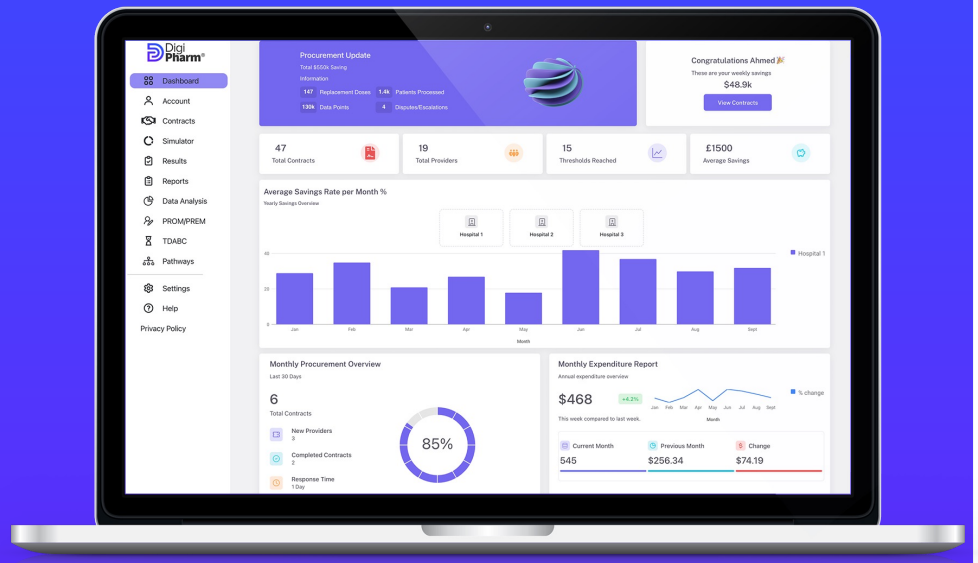

Pharmaceuticals - Medical - Devices – Diagnostics – Digital Therapeutics – Robotics - Services

TSUNAMI

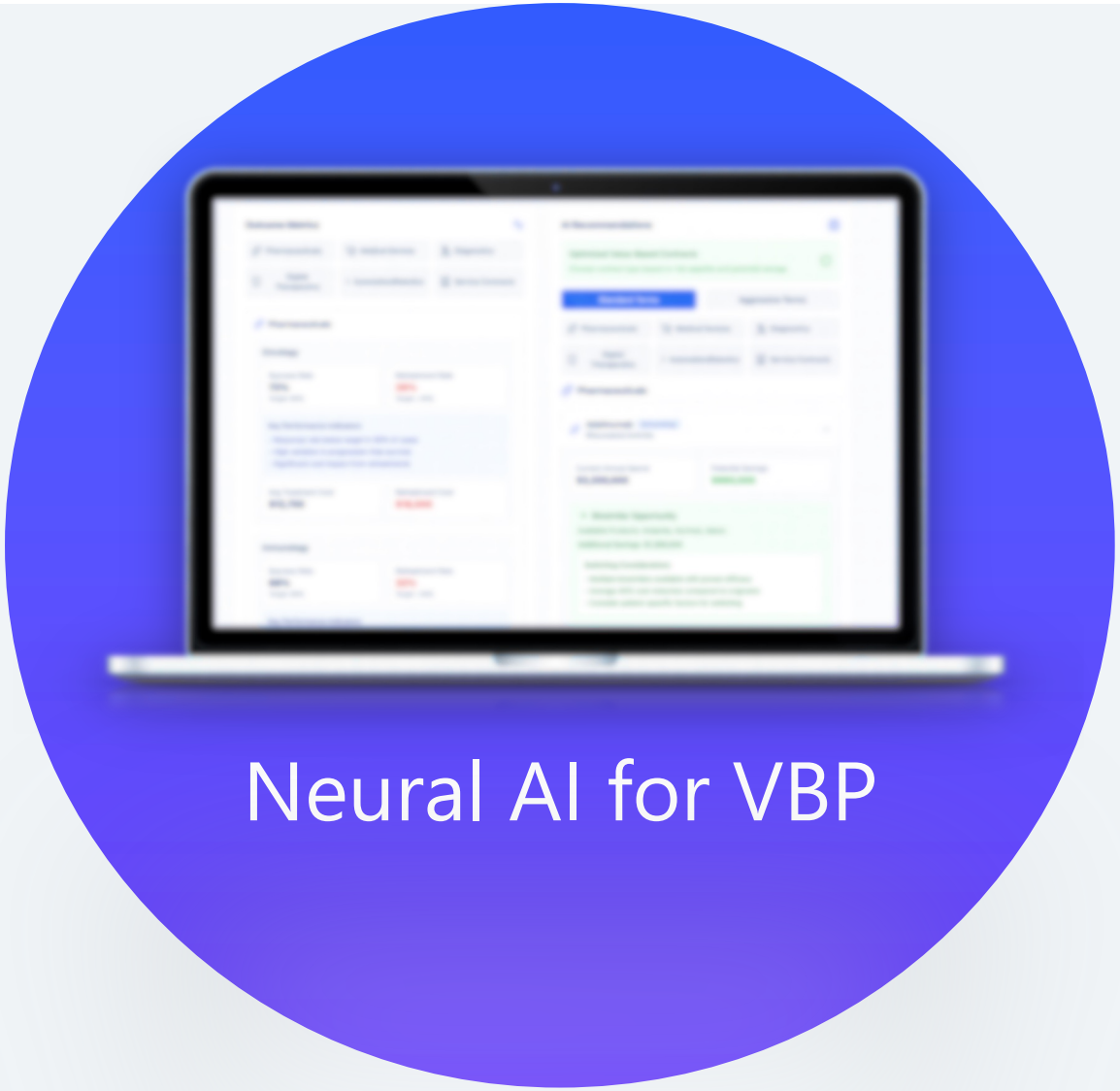

DIGIHEALTH

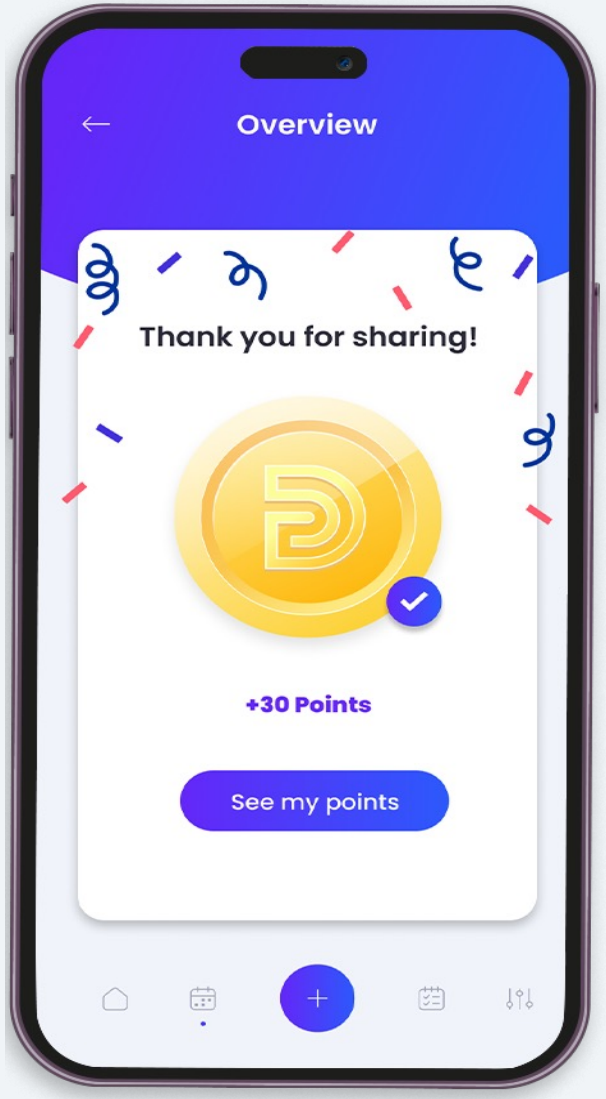

UNLOCKING THE VALUE IN WASTE

While procurement expenditure is rising, so is waste.

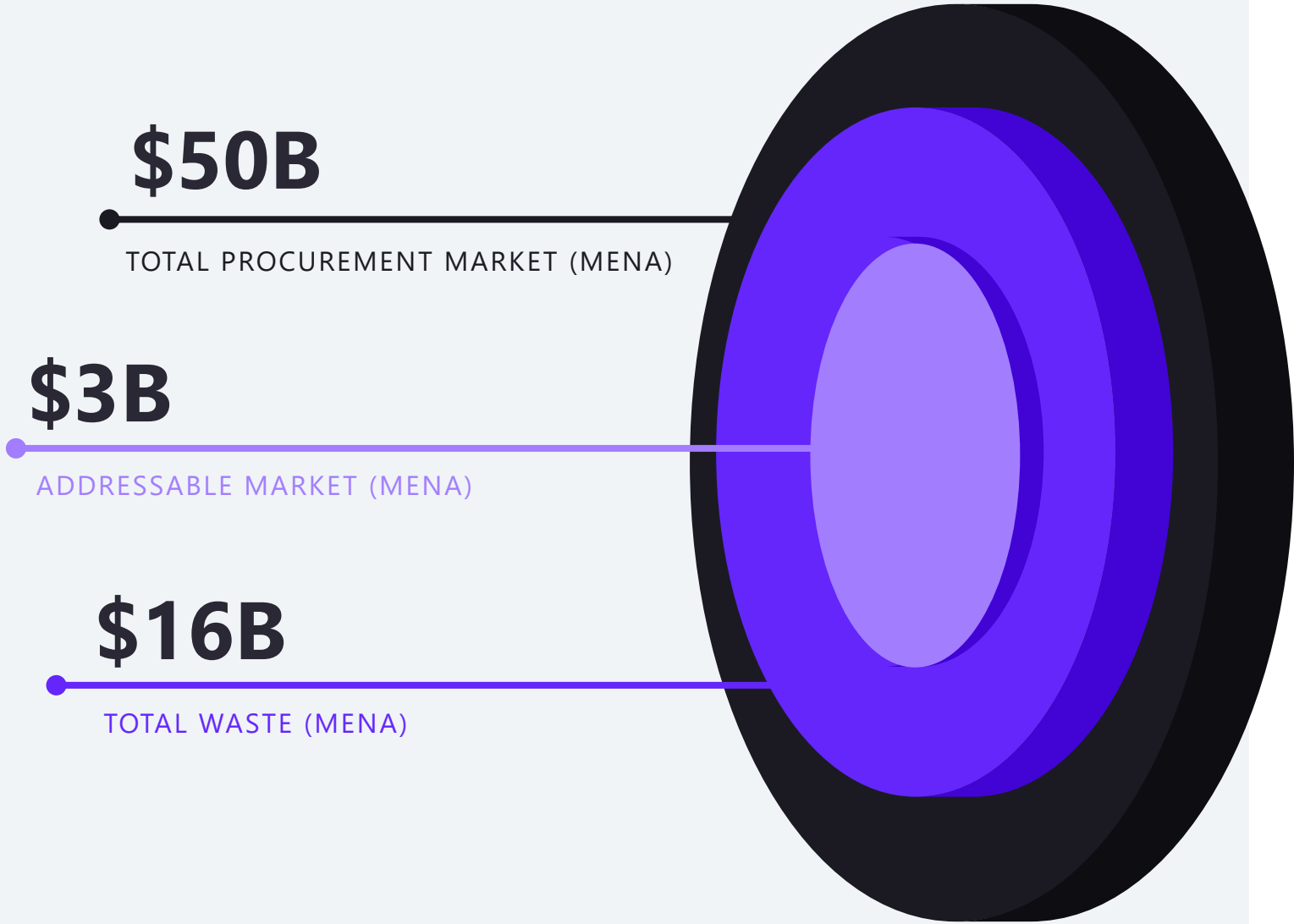

McKinsey & Company. The future of healthcare in the MENA region: Insights on improving healthcare efficiency and outcomes.
World Health Organization EMRO Report: "Healthcare Systems and Procurement Efficiency in the Eastern Mediterranean Region" (2021)

REVENUE STREAMS

LICENSING

Annually or Usage Based

GAIN SHARE

% of verified cost-savings

COMPETITION

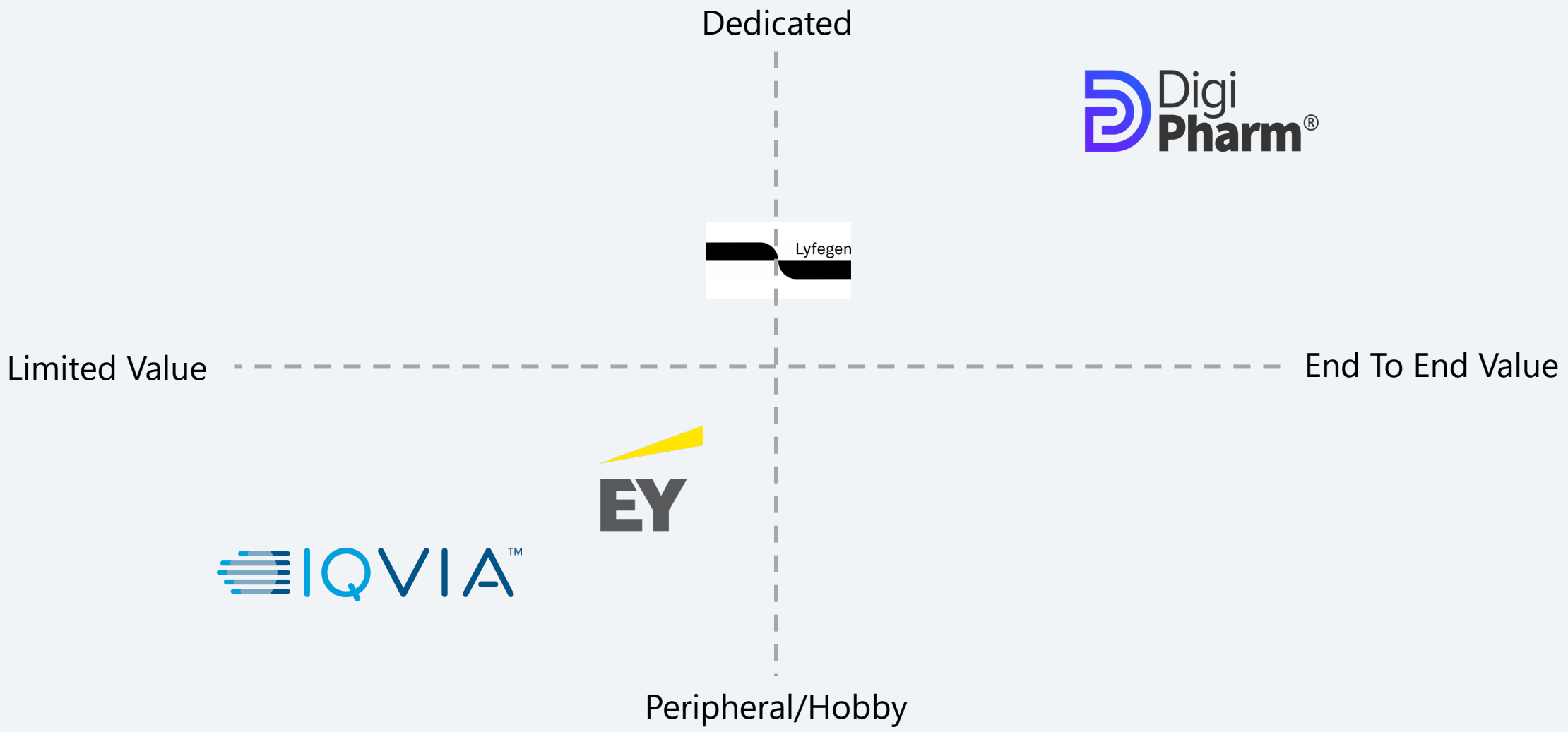

LEADERSHIP TEAM

Experts working at the intersection of health economics and advanced technology.

Ahmed A. Al-Maqtari, CEO

Roche
UNECE
PRA Health Sciences
TDABC Consortium

Mike Smith, CTO

NHS
Bupa
BT
Mede/Analytics

Mohammed Rahman, COO

GSK
Roche
Fisher Scientific
3M

Brian Mangan, VBP Expert

NHS
NHS Supply Chain

HIGHLIGHTS

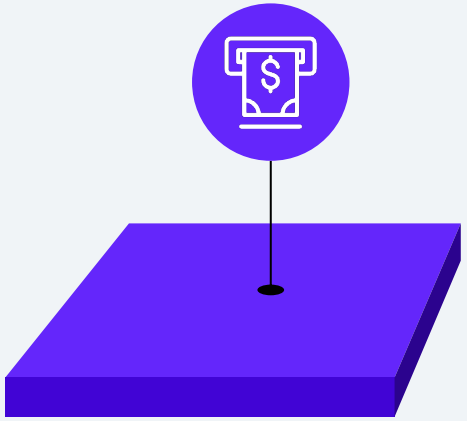

$300K Pre-Seed

European Union

Welsh Government

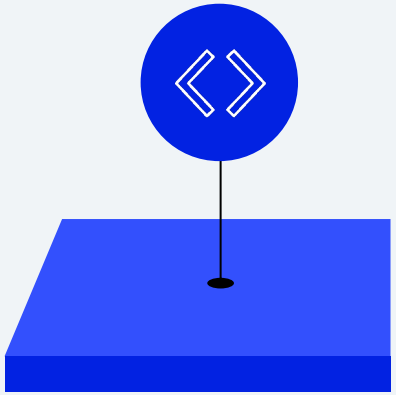

Patents

US Granted

EU Granted

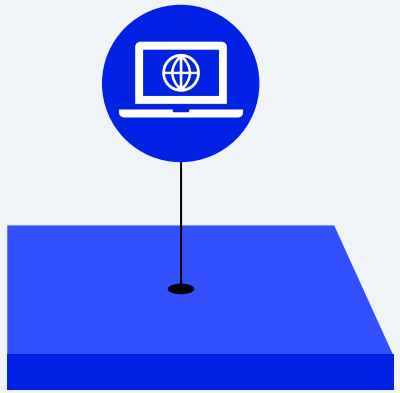

Validation

NHS

برجيل
burjeel
medical city
a burjeel holdings company

Roche

تجمع الرياض الصحي الأول
Riyadh First Health Cluster
Empowered by Health Holding co.

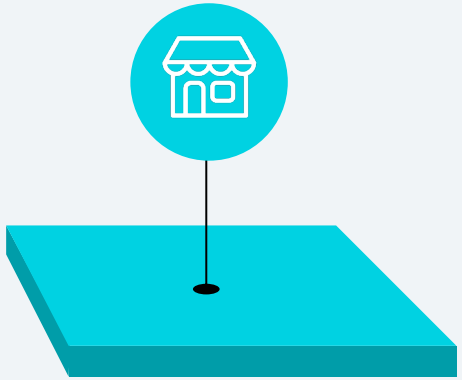

Scale

SHAHEEN III

جامعة الملك عبدالله للعلوم والتقنية
King Abdullah University of Science and Technology

OUTSTANDING STARTUP AWARD

IPSAR ACCELERATOR

ضمان
مجلس الضمان الصحي

GROWTH FUNDING

$3M

18-24 Months

USE OF FUNDS	
20%	Technology
35%	Commercialisation
30%	Team
15%	Legal & Operations

THANK YOU

‘Digital Healthcare Company of The Year – 2024’ - Corporate LiveWire

‘Best Value Healthcare Solutions Company 2024’ Technology Innovator Awards 2024

‘Best Blockchain-based HealthTech Contracting Platform 2024’ W&F Fintech Awards

Digital Healthcare Platform of the Year 2024 – UK LUXlife Award for Excellence in Innovation 2024

DISCLAIMER

The information in this document has been prepared **solely for informational purposes** and does not constitute an offer to sell or the solicitation of an offer to purchase any securities from any entities described herein. No representation or warranty can be given with respect to the accuracy or completeness of the information herein, or with respect to the terms of any future offer of securities conforming to the terms hereof.

This document is **confidential** and is intended solely for the information of the person to whom it has been delivered. It **may not be reproduced or distributed**, in whole or in part, by any means (including electronically), without the prior written consent of DigiPharm (the "Company").

Nothing contained herein should be construed as tax, accounting or legal advice. Neither the Company nor any of its officers, directors, affiliates or representatives accept any responsibility for the tax treatment of any investment in the securities of the Company. You should consult your own legal, accounting, and tax advisers to determine the consequences of an investment in the Company and to make an independent evaluation of such investment. The information contained herein contains forward-looking statements. These forward-looking statements are based on the Company's current expectations, beliefs, projections, future plans and strategies, anticipated events or trends and similar expressions concerning matters that are not historical facts, as well as a number of assumptions concerning future events. These statements are subject to risks, uncertainties, assumptions and other important factors, many of which are outside the Company's control, which could cause actual results to differ materially from the results discussed in the forward-looking statements. Actual results may vary materially from those expressed or implied, and there can be no assurance that estimated returns or projections will be realized or that actual returns will not be materially different than estimated herein. Accordingly, you are cautioned not to place undue reliance on such forward-looking statements or projections. You should conduct your own analysis, using such assumptions as you deem appropriate, and should fully consider other available information, including the information described in the Safe and in the Company's business plan, in making a decision to invest. Past performance is not necessarily indicative of future results, and there is no assurance that the historic returns described herein will actually be achieved. Performance is dependent upon future events and may be significantly affected by changes in economic and other circumstances. This presentation also contains estimates made by independent parties and by us relating to market size and growth and other industry data. These estimates involve a number of assumptions and limitations and you are cautioned not to give undue weight to such estimates. All forward-looking statements are based on information available to the Company as of the date hereof and the Company assumes no obligation to, and expressly disclaims any obligation to, update or revise any forward-looking statements, whether as a result of new information, future events or otherwise.