Guaranteed Value For Health Systems.

London UK – Riyadh KSA - Basel Switzerland

HEALTH SYSTEMS ARE OVERPAYING FOR POOR OUTCOMES

20-40% Of budgets are **wasted** due to a Fee-For-Service payment approach.

- **Readmissions**

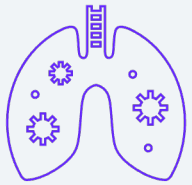

- **Poor Outcomes**

- **Treatment Failure**

- **Complications**

World Health Organization (WHO), Global Health Financing and Inefficiencies: The Path Toward Sustainable Health Systems. Available at: https://www.who.int

THE OPPORTUNITY

Central Procurement

Competitive pricing and streamlined acquisition process

Value-Based Optimisiation

Maximise value, budget protection and improve patient access

UNITED STATES PATENT AND TRADEMARK OFFICE uspto

European Patent Office

Intellectual Property Office

Smart, Scalable Value-Based Models With **Minimal Effort**

Get The Best Deals

Outcome Verification

Optimal Value For Budgets

Neutrality & Transparency

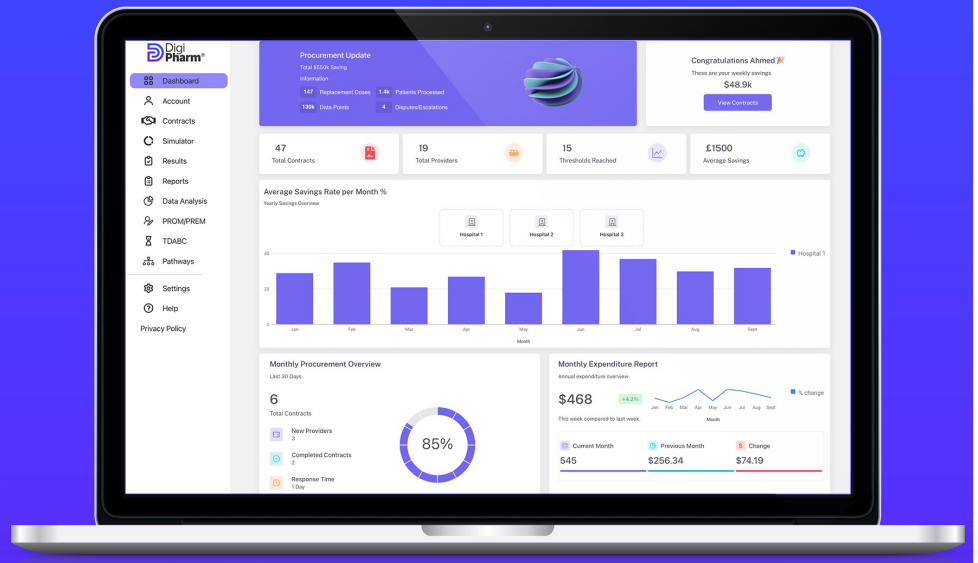

Pharmaceuticals - Medical Devices – Diagnostics – Digital Therapeutics – Robotics - Services

’CAPTURE EVERY SNEEZE’

UNITED STATES PATENT AND TRADEMARK OFFICE uspto

European Patent Office

Intellectual Property Office

TSUNAMI AI

- Identify VBHC Savings Opportunities In Minutes Not Months
- Identify Services With Poor Outcomes & Waste
- Automatic KPI/Threshold generation
- Automatic Agreement Creation

DIGIHEALTH

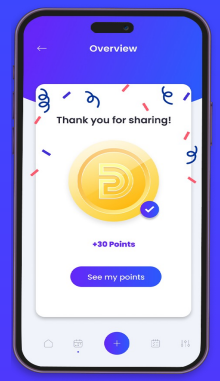

- PROMs/PREMs & Behaviour Tracking
- Tangible Patient Rewards
- Better Data Quality
- Better Response Rates
- Informs VBP Agreements
- Better Quality Of Life

TURNING WASTE INTO SUSTAINABLE WINS

STRATEGIC WASTE

- Missed opportunities/partnerships
- Not focusing on value or cost optimisation

PASSIVE WASTE

- Overpayment for health technologies
- Neglecting outcomes

OPERATIONAL WASTE

- Inefficient procurement
- Inefficient processes
- Increased financial burden

Protect Budgets ➢ Improved Access ➢ Better Adherence ➢ Better Satisfaction ➢ Healthier Population

REACH VBHC EXCELLENCE EFFICIENTLY

	DISCOVER	DEPLOY	TRACK	EXECUTE
BEFORE	Months of analysis to identify waste, poor outcomes & KPIs	Misalignment with providers and no trusted third party	No oversight & manual verification of outcomes	Payment disputes & inability to scale
AFTER	Identify waste, savings opportunities & define KPIs in minutes	Manufacturers trust transparent and independent solution	Automated performance monitoring & outcome validation	No disputes & ability to scale

EXAMPLES

Value-Based Procurement

- Reducing Procurement Costs Per Unit by **up to 100%**
- Increasing Capacity For Echocardiograms by **20%+**

ACO VBHC Transformation

- Digitised ACO Value-Based Contracting Process
- Oversight of **400+ KPIs**

VBHC Optimisation & VBP Readiness

- Framework to optimise transplant process, authorisation processes & procurement strategy
- **VBP Readiness** with **100% Rebate Potential**

GLOBAL VBHC LEADERS

Ahmed A. Al-Maqtari

Health Economist & Advanced Technology Advisor at UNECE

Mike Smith

Developed Patient ID Infrastructure for NHS England

Dr. Sally Lewis

Led Wales National VBHC Transformation Initiative

Brian Mangan

Created NHS Supply Chain VBP Framework – 'The Gold Standard'

Ammar Al-Taie

MedTech & Dental VBHC/VBP Specialist

Mohammed Rahman

Led First Roche Global Blockchain Supply Chain & Clinical Trials Deployments

Hans Bax

Leading Global Expert in MedTech VBP, European Commission SEGPP Member

WHY DIGIPHARM

Experts Dedicated To VBHC Transformation

- ✕ Peripheral Service
- ✕ Generalist Consultants

Bespoke Ecosystem Development

- ✕ Generic Analytics
- ✕ Limited Customisation

Sophisticated Technology For Efficient Results

- ✕ Additional Burden
- ✕ Outdated Solutions

Measure Success By Outcomes

- ✕ Reports or Hours
- ✕ No Value Guarantee

CONFIDENTIAL & PROPRIETARY

ZERO RISK – MAXIMUM VALUE

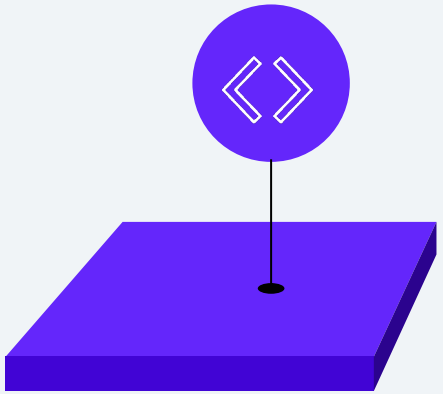

AVOID COMPLEXITY

- Avoid system overhaul
- Compatible with existing workflows
- Dedicated support for implementation

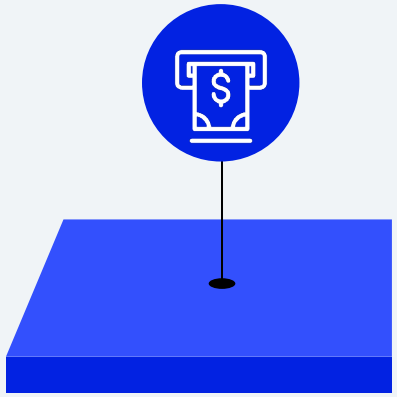

ZERO FEE IMPLEMENTATION

- No upfront costs
- No extra hiring required
- Gain-share
- End-To-End automation

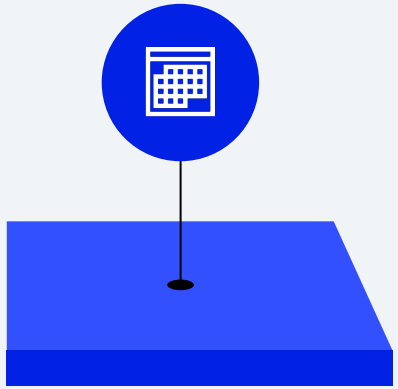

NO ADDITIONAL HEADCOUNT

- User-friendly
- Minimal training needed
- Set-and-forget
- Automated insights and reporting

INFINITE ROI

- Guaranteed cost reduction with transparent savings
- Access to real-time efficiency metrics
- Continuous value optimisation

THANK YOU

'Digital Healthcare Company of The Year – 2024' - Corporate LiveWire

'Best Value Healthcare Solutions Company 2024' Technology Innovator Awards 2024

'Best Blockchain-based HealthTech Contracting Platform 2024' W&F Fintech Awards

Digital Healthcare Platform of the Year 2024 – UK LUXlife Award for Excellence in Innovation 2024

DISCLAIMER

The information in this document has been prepared **solely for informational purposes** and does not constitute an offer to sell or the solicitation of an offer to purchase any securities from any entities described herein. No representation or warranty can be given with respect to the accuracy or completeness of the information herein, or with respect to the terms of any future offer of securities conforming to the terms hereof.

This document is **confidential** and is intended solely for the information of the person to whom it has been delivered. It **may not be reproduced or distributed**, in whole or in part, by any means (including electronically), without the prior written consent of DigiPharm (the "Company").

Nothing contained herein should be construed as tax, accounting or legal advice. Neither the Company nor any of its officers, directors, affiliates or representatives accept any responsibility for the tax treatment of any investment in the securities of the Company. You should consult your own legal, accounting, and tax advisers to determine the consequences of an investment in the Company and to make an independent evaluation of such investment. The information contained herein contains forward-looking statements. These forward-looking statements are based on the Company's current expectations, beliefs, projections, future plans and strategies, anticipated events or trends and similar expressions concerning matters that are not historical facts, as well as a number of assumptions concerning future events. These statements are subject to risks, uncertainties, assumptions and other important factors, many of which are outside the Company's control, which could cause actual results to differ materially from the results discussed in the forward-looking statements. Actual results may vary materially from those expressed or implied, and there can be no assurance that estimated returns or projections will be realized or that actual returns will not be materially different than estimated herein. Accordingly, you are cautioned not to place undue reliance on such forward-looking statements or projections. You should conduct your own analysis, using such assumptions as you deem appropriate, and should fully consider other available information, including the information described in the Safe and in the Company's business plan, in making a decision to invest. Past performance is not necessarily indicative of future results, and there is no assurance that the historic returns described herein will actually be achieved. Performance is dependent upon future events and may be significantly affected by changes in economic and other circumstances. This presentation also contains estimates made by independent parties and by us relating to market size and growth and other industry data. These estimates involve a number of assumptions and limitations and you are cautioned not to give undue weight to such estimates. All forward-looking statements are based on information available to the Company as of the date hereof and the Company assumes no obligation to, and expressly disclaims any obligation to, update or revise any forward-looking statements, whether as a result of new information, future events or otherwise.