originstamp

Ethereum Certificate

Timestamp

Apr 8, 2026, 07:06:59 AM

Data Hash:
0xfce4bf6313cb10c0e4045e71d0320123cbd0f59edd8e49eab2f3a7e8b6c9e4b1

Blockchain Transaction Link:
0x36c6a29b47a52b566c30fd1e431abfbe889e054366103ffdaa3c563debce2070

Root Hash:
0xe5a3d50c3a550fcb39e313ab7563d358daf6f7b95898d8c4e6f75b9dcbbabba8

This certificate is only valid in combination with the original file and OriginStamps open procedure.

VERIFICATION

OriginStamp creates tamper-proof timestamps by embedding a cryptographic fingerprint of your data into the blockchain. Your original files remain private and are never uploaded.

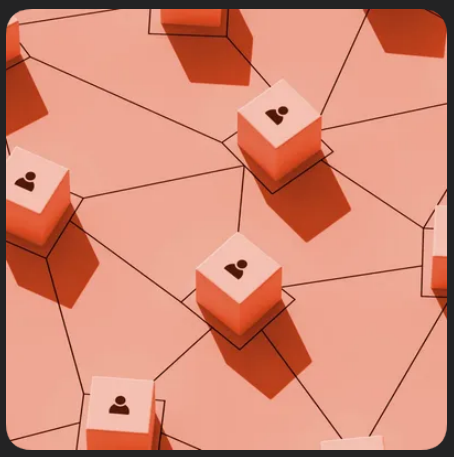

1. Generate SHA-256 Hash

Calculate the SHA-256 fingerprint of your original file using any standard tool.

2. Validate Proof

Open your proof file in a text editor and ensure it contains your file's SHA-256 hash.

3. Determine Root Hash

OriginStamp uses a Merkle Tree to aggregate multiple hashes into a single Root Hash. If the calculated Root Hash matches the one on the blockchain, the integrity is verified.

4. Locate Bitcoin Transaction

The Root Hash is permanently recorded in the Bitcoin blockchain within an OP_RETURN transaction.

5. Verify Timestamp

The block time of this transaction serves as the official, tamper-proof timestamp. Most blockchain explorers can be used to independently verify this entry.

19%

of data breaches involve stolen credentials, requiring independent file verification.*

75%

of consumers avoid brands they don't trust with their data—integrity is key.*

1. IBM Security / Ponemon Institute: Cost of a Data Breach Report. (Stolen credentials remain the primary attack vector at 19%).
2. Gartner / Vercara Research: Consumer Trust in Data Privacy Survey. (75% of consumers terminate relationships due to lack of trust).

PROOF


```
{
  "sha256": "e5a3d50c3a550fcb39e313ab7563d358daf6f7b95898d8c4e6f75b9dcbbabba8",
  "depth": 0,
  "leftSha256": "e35d3167d0b561952d120a105fe1f395f7dc06e417c9a1a0433199760efc9460",
  "rightSha256": "66c24b56b4b4796aeacba93b56c10fbc4047fa8b52629efc81525585c0d0d043",
  "right": {
    "sha256": "66c24b56b4b4796aeacba93b56c10fbc4047fa8b52629efc81525585c0d0d043",
    "depth": 1,
    "leftSha256": "a41eb8949493028f3918db99774f81dfd2cbd1ff6c37a2c079ce28eb4eedf3d7",
    "rightSha256": "0189a1bb0962e00a7ae4978826bbe83d9a470de24dcf16240351049a7768e476",
    "right": {
      "sha256": "0189a1bb0962e00a7ae4978826bbe83d9a470de24dcf16240351049a7768e476",
      "depth": 2,
      "leftSha256": "2d40a042e184054696a1caf462bf8d6919225dceb551b4249ecf3d5eb8f30abb",
      "rightSha256": "d187356a7e03e55e891b965792b01dab7b48bb47df6f2a86e1f22ed834cea231",
      "right": {
        "sha256": "d187356a7e03e55e891b965792b01dab7b48bb47df6f2a86e1f22ed834cea231",
        "depth": 3,
        "leftSha256": "f4deb48b76dc749d19869298ca807f0fe8a36524b94645e41537bda15a7a3b0c",
        "rightSha256": "bba13a22bebc645d3589357fbbcab717335d69fd2119e5f870a640b1d106ea94",
        "right": {
          "sha256": "bba13a22bebc645d3589357fbbcab717335d69fd2119e5f870a640b1d106ea94",
          "depth": 4,
          "leftSha256": "f68f9b0e87982ce53ffcd86578be599467fb2eb278159b799747f6aea98211db",
          "rightSha256": "fc60a8edd61a4d3d281d0c88d89f4bf906c3a3d805431d9abab8cb6dfb8b4640",
          "right": {
            "sha256": "fc60a8edd61a4d3d281d0c88d89f4bf906c3a3d805431d9abab8cb6dfb8b4640",
            "depth": 5,
            "leftSha256": "7a3e8650734326a58ef4543f3fb49d0fc751b160d930634f651b8057b344abc7",
            "rightSha256": "f14bbd46c44de399d7b0ff32a330907ec93727ec75922d5c991bc04e07275fae",
            "left": {
              "sha256": "7a3e8650734326a58ef4543f3fb49d0fc751b160d930634f651b8057b344abc7",
              "depth": 6,
              "leftSha256": "e2847f4bc1e625719bb991d91b25f2653d587d812fbcb227041386aa3f215f30",
              "rightSha256": "2262b982ccb750ea523f5cd21436536535b7bd42e8640bc50b980bfc39f66bd2",
              "right": {
                "sha256": "2262b982ccb750ea523f5cd21436536535b7bd42e8640bc50b980bfc39f66bd2",
                "depth": 7,
                "leftSha256": "626faca1a417a4775671a952f5828a2fd5077e03ce3a3cc545d711a6d99ecfaf",
                "rightSha256": "34ef7edd9fe8f61ce6bf870accf295668ca0324828af13731a23d0a174a55112",
                "right": {
                  "sha256": "34ef7edd9fe8f61ce6bf870accf295668ca0324828af13731a23d0a174a55112",
                  "depth": 8,
                  "leftSha256": "fccc52a4f8118c66a198175de48ae67bc7d4f7588b0d4a45f688d2c4dcf0b308",
                  "rightSha256": "fce4bf6313cb10c0e4045e71d0320123cbd0f59edd8e49eab2f3a7e8b6c9e4b1",
                  "right": {
                    "sha256": "fce4bf6313cb10c0e4045e71d0320123cbd0f59edd8e49eab2f3a7e8b6c9e4b1",
                    "depth": 9
                  }
                }
              }
            }
          }
        }
      }
    }
  }
}
```