TheFella

Media Kit

Who is Conor MacNeill?

I am a professional travel and destination photographer with a wholehearted passion for exploring the world; inspiring a sense of wanderlust in others, through portraying the natural beauty I've seen during my adventures.

Renowned for my iconic landscape and travel imagery, I have been featured on sites and publications like Lonely Planet, The Guardian, Frommer's, Landscape Photography Magazine, and the World Photography Organisation.

My goal is to show beautiful scenes around the globe and inspire people to travel to these same locations. As a professional photographer and travel influencer, I enjoy working with tourism boards, airlines, hotels and adventure brands, because these types of organisations are close to my heart, having spent many years photographing the landscapes and cultures of nearly 80 countries.

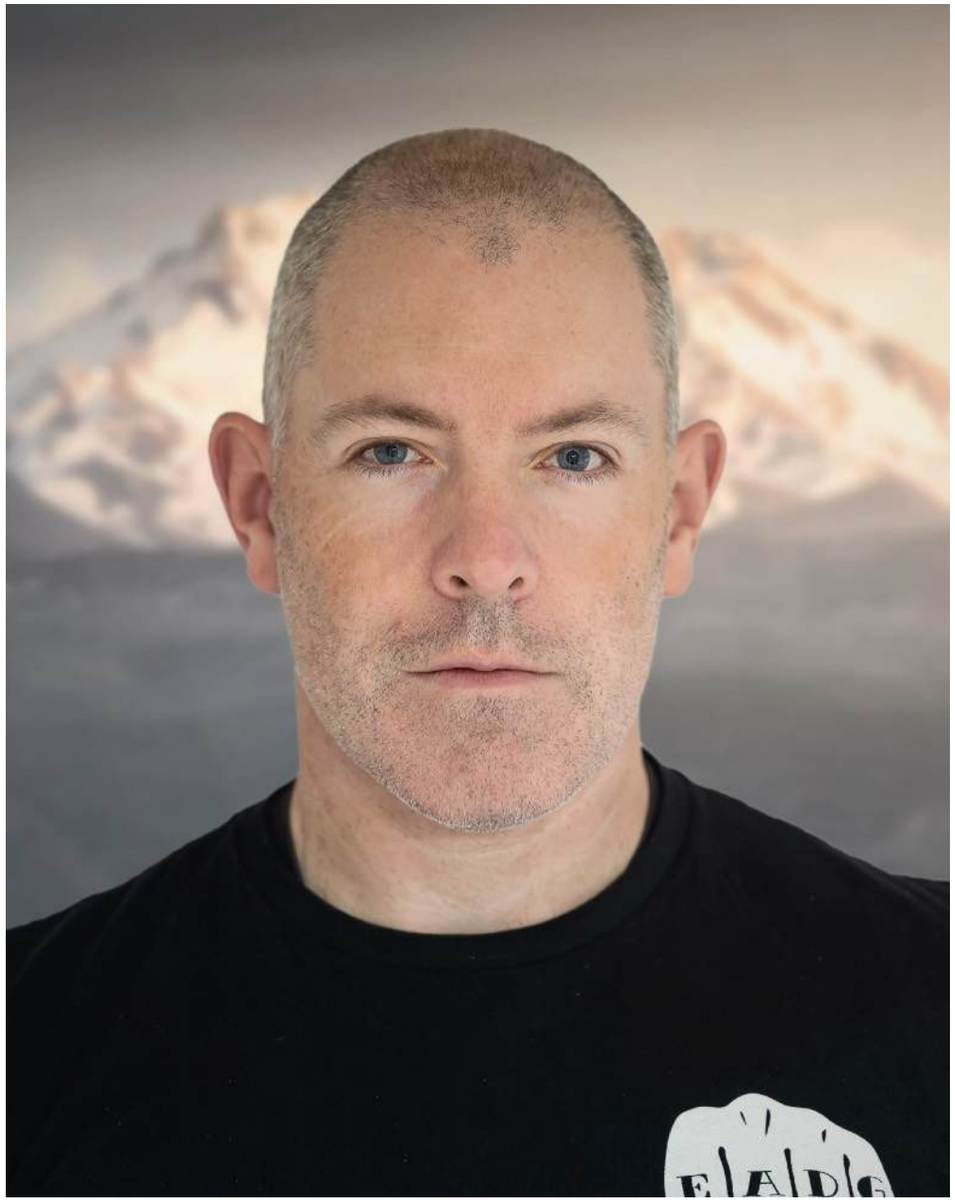

INSTAGRAM	STELLER	LONELY PLANET	FLICKR	TWITTER
180K	21K	56K	12.5K	3.1K

TOTAL SOCIAL MEDIA AUDIENCE: **~250,000**

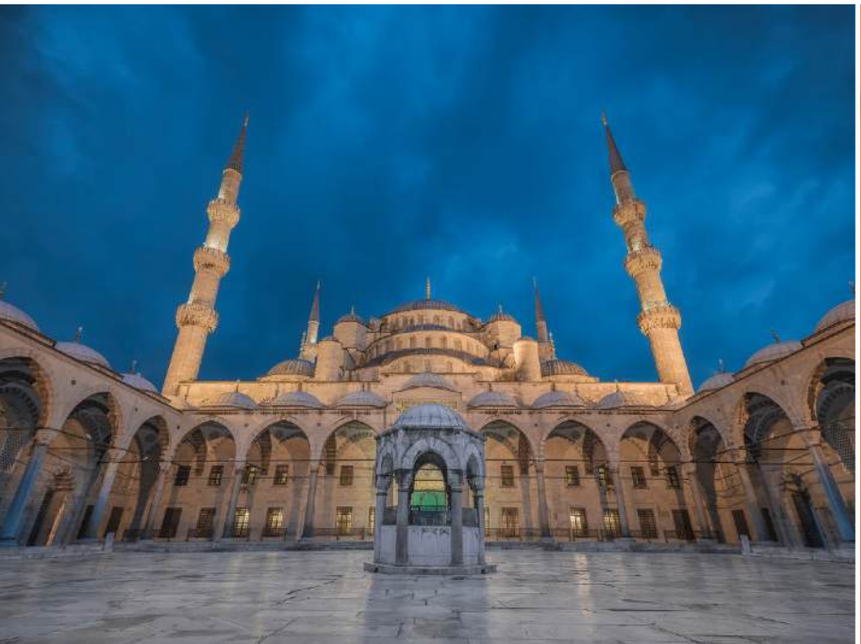

What I can do for you

I'm flexible to fit into your needs as a brand or organisation and partnership with me can take many forms. My primary roles tend to include:

- **Photography and content creation**
- **Video clips, including aerial / drone work**
- **Press / media trips**
- **Social media promotion** *(especially Instagram)*
- **Sponsored posts**
- **Conference speaking and seminars**
- **Webinars**

Depending on your needs, I can also help you with the following:

- **Instagram takeovers**
- **Photography workshops**
- **Brand Ambassadorship**
- **Interviews and competitions**
- **Photo licensing**
- **Charity work and raising awareness**

A selection of photos from Tokyo Tourism, Visit Faroe Islands, Ford and Las Vegas Tourism Instagram campaigns

Who do I reach?

I have a global audience who are excited by travel, tourism, adventure and a love of natural beauty. Due to my varied travel portfolio, I attract viewers from several continents.

- ~186,000 Instagram users with an interest in travel
- Instagram likes average at 2400, with a peak of 9000 (280,000 likes when boosted)*
- Instagram followers are mainly 25-34 with 52% men and 48% women‡
- Top regions are USA, Brazil, UK, South East Asia, and the Middle East† for Instagram, and USA, Canada, UK, and Europe for my website§
- My website, thefella.com, gets around 6,000–14,000 impressions per month§
- Website users are mainly in the 18-34 age range and almost a 50/50 split between a male and female audience§

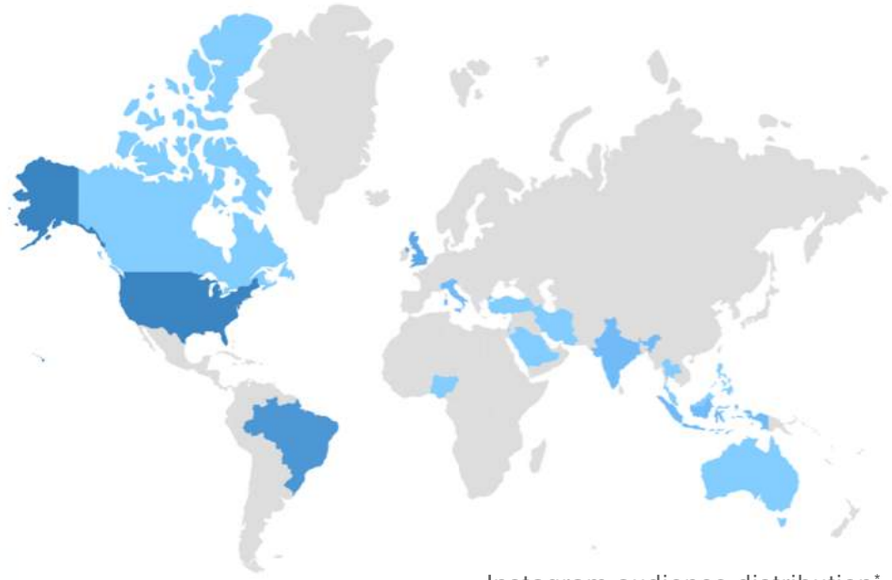

Instagram audience distribution*

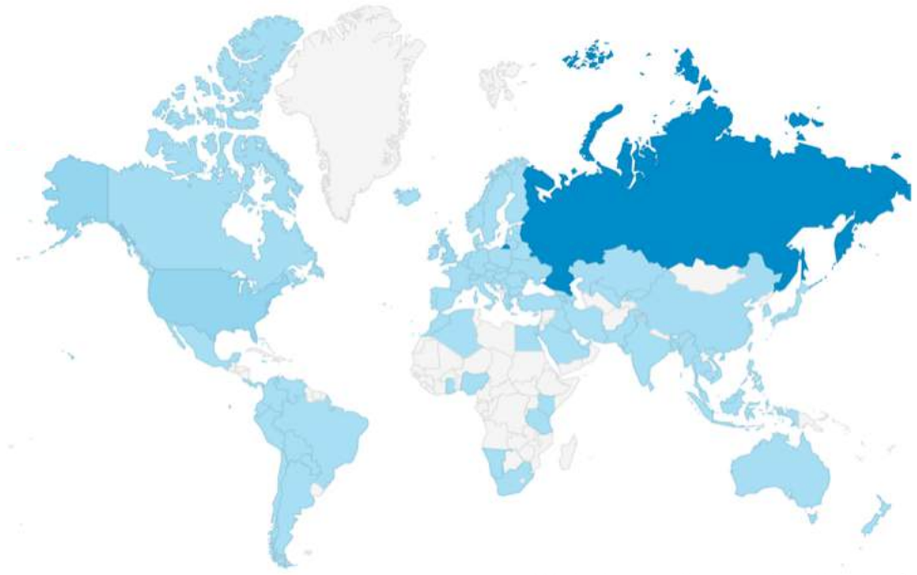

Website audience distribution§

‡ Source: Instagram Analytics
* Source: *Iconosquare*
† Source: *brandnew.io*
§ Source: *Google Analytics*

Travel Alberta Canada
Bhutan Happiness is a place
the Faroe Islands Unspoiled, Unexplored, Unbelievable
ecuador love life
Hawai'i Tourism Authority
Cuba
&TOKYO
Germany The travel destination
Austria arrive and revive
Magnetic Latvia
VisitBritain
Jasper Canada
Las Vegas
Tourism Ireland
Visit Scotland
Andalucía
Kufsteinerland
Obertauern
Salzburgerland
Explore Edmonton
visit.brussels
Tirol
Eurowings
lonely planet
National Geographic
BBC
Nikon
Adobe
WHAT3WORDS
airbnb
COSMOS
Ritz Tours Est.1980
BMW
Ford
Alfa Romeo
Hyundai
HSBC
The Guardian
The Observer
Instagram
Steller
SanDisk
peak design
Marriott
FLC Group

Case Study - Latvia Tourism

My job for the Investment and Development Agency of Latvia and three main components. The first one was going on a trip with local photographers and Instagrammers while being filmed for a tourism promotion.

After this trip, I spent a week exploring Western Latvia and capturing images for my social media and for their own marketing material. I captured photos, drone images, and some aerial video.

After returning to the capital, Riga, I gave a talk about my photography journey and showed some of the images I'd captured on my trip.

- **Instameet and tourism video appearances.**
- **Creation of marketing material, including still images and drone work.**
- **Presentation to inspire local photographers and organisations.**
- **Social media promotion, including Instagram, Steller, and Lonely Planet Trips.**

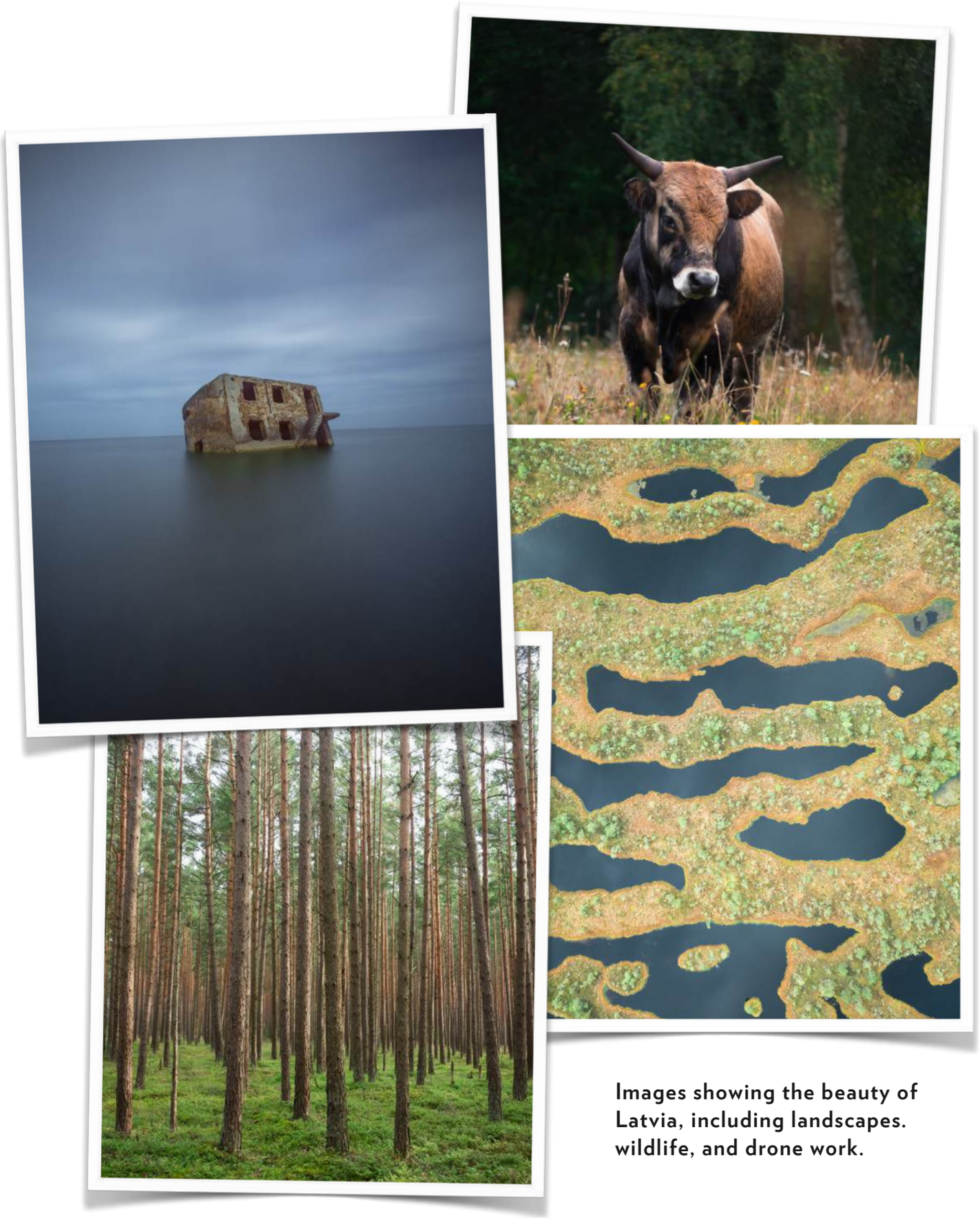

Images showing the beauty of Latvia, including landscapes. wildlife, and drone work.

Case Study - Ford

As part of their *KUGAdventure* promotion for the Kuga, Ford flew me out to the Arctic Circle in Finland to take some photos of their Kuga Vignale.

Teamed with a small group of photographers and videographers, and mixing straight car images with car-to-car shooting, and local landscapes, I showed a story of this fantastic car in a winter wonderland.

You can see more examples at thefella.com/ford. Ford asked me back again a few months later for another Kuga shoot, this time in the mountains of Wales.

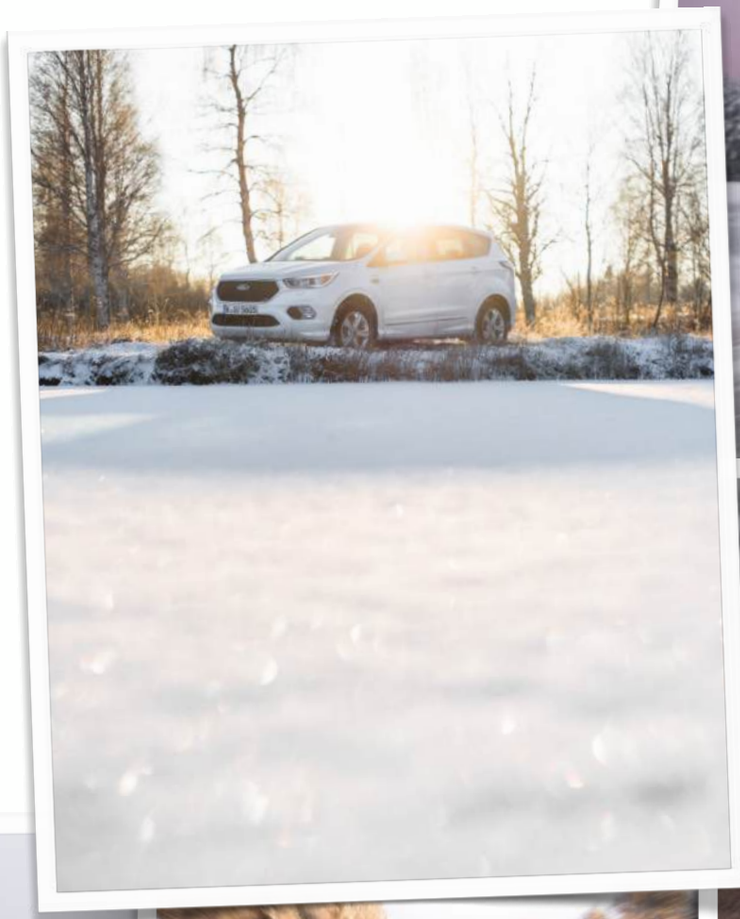

The Ford Kuga Vignale around the winter wonderland that is the Finnish Arctic.

Case Study - Tokyo Tourism

This was a simple, yet enjoyable job for the Tokyo Tourism department. They wanted to raise the profile of Tokyo as tourism and photography destination, so charged me with spending a week roaming around this amazing city and seeing what places I could discover.

I had some chance for landscapes with Mount Fuji nearby, but I mostly concentrated on the amazing and unique architecture found in Tokyo.

The Guardian Travel ended up featuring my photos of religious buildings I shot.

Later in the year, Tokyo Tourism asked me to talk about my images at World Travel Market in London to spice up their run of presentations to the tourism trade.

- **Photography for my travel-based social media audience.**
- **A set of images for their own social media channels.**
- **A presentation about my trip and planning at World Travel Market in London.**

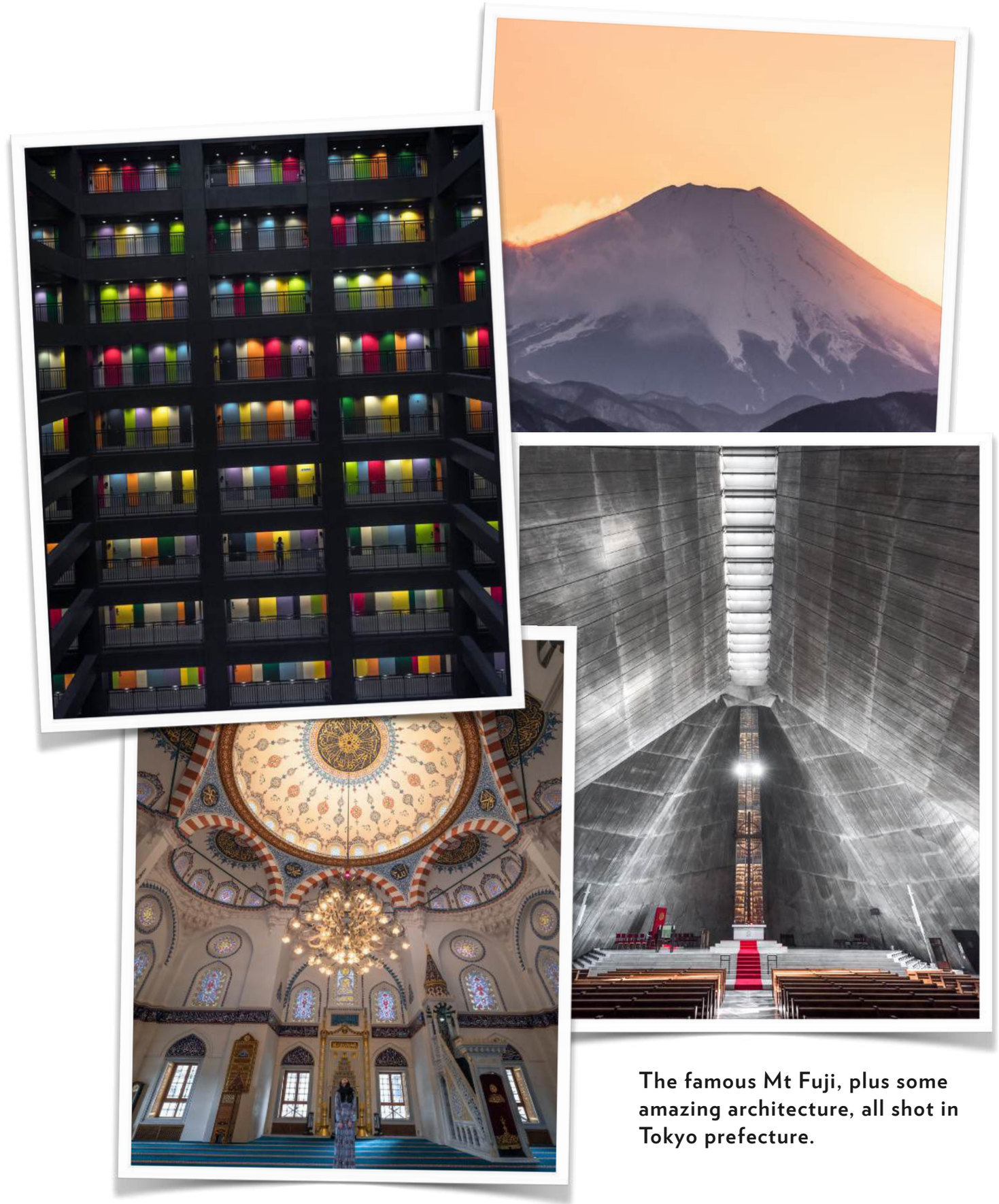

The famous Mt Fuji, plus some amazing architecture, all shot in Tokyo prefecture.

Case Study - Lonely Planet x what3words

Two of my favourite companies teamed up and wanted to get me involved. Mapping and address company, what3words, have divided the world up into 3x3m squares and given each one a unique three word address.

Lonely Planet have started using these addresses in their new Mongolia guide to help you locate points of interest.

They hired me to go to Mongolia and shoot some inspirational photos to highlight this amazing partnership.

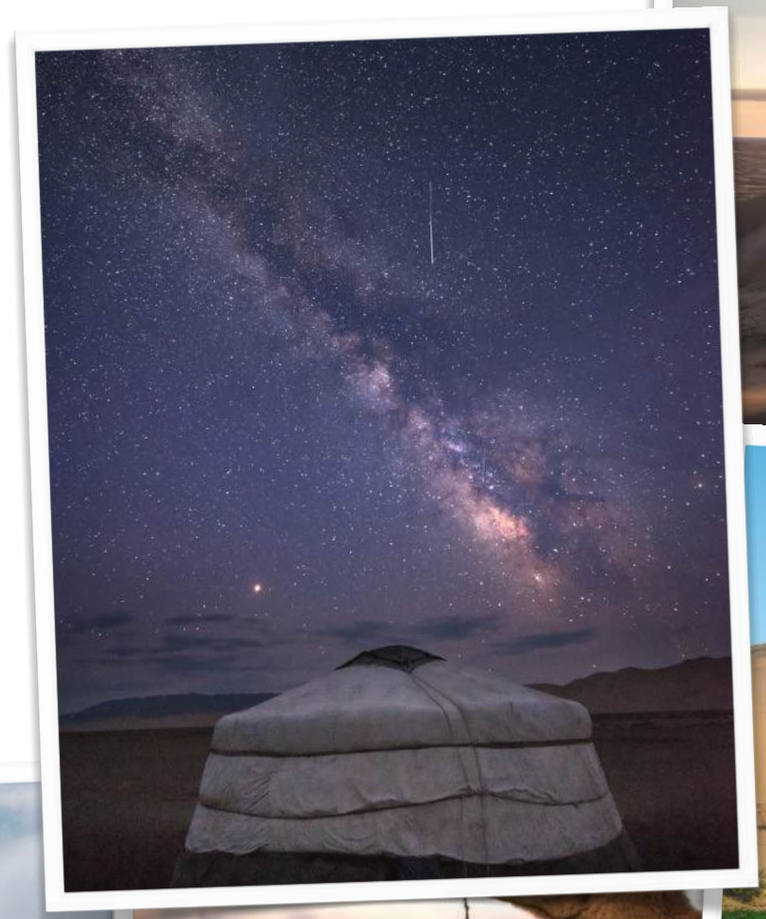

A mixture of landscapes, drone photography, astrophotography, and portraits in Mongolia.

Press, publications & awards

Press

- RTE Travel - Travel Media Awards
- SmugMug Live - The State of Travel Photography *(Live interview)*
- Passion Passport - Conor MacNeill and the never-ending holiday
- El País - 15 cuentas de Instagram que deberías seguir si te gustan los viajes
- The Guardian - Mist and mystique: Buddhism in Bhutan *(Web and print)*
- The Sunday World - The Bigger Picture *(Print)*
- Shutterstock - Photographers on Instagram to Fuel Your Wanderlust
- Frommer's - The 25 Best Travel Instagram Accounts
- The Guardian - Conor MacNeill on the Faroe Islands *(Web and print)*

Awards

- Travel Media Awards - *Photographer of the Year 2026*
- Astronomy Photographer of the Year 2016 - *Shortlisted*
- iPhone Photography Awards 2016 - *Honourable Mention: Landscape*
- iPhone Photography Awards 2016 - *Honourable Mention: Architecture*

Let’s work together

If you want to make use of my passion for travel and photography, or if you want to use my large social media following to help you, then please get in touch and we can start a great partnership! Don’t forget, I’m also available to teach bespoke workshops and to speak at conferences.

press@thefella.com

To see more of my work, please visit my websites or social media:

thefella.com

f8workshops.com

instagram.com/thefella

steller.co/thefella

flickr.com/thefella

500px.com/thefella

bsky.app/profile/thefella.com