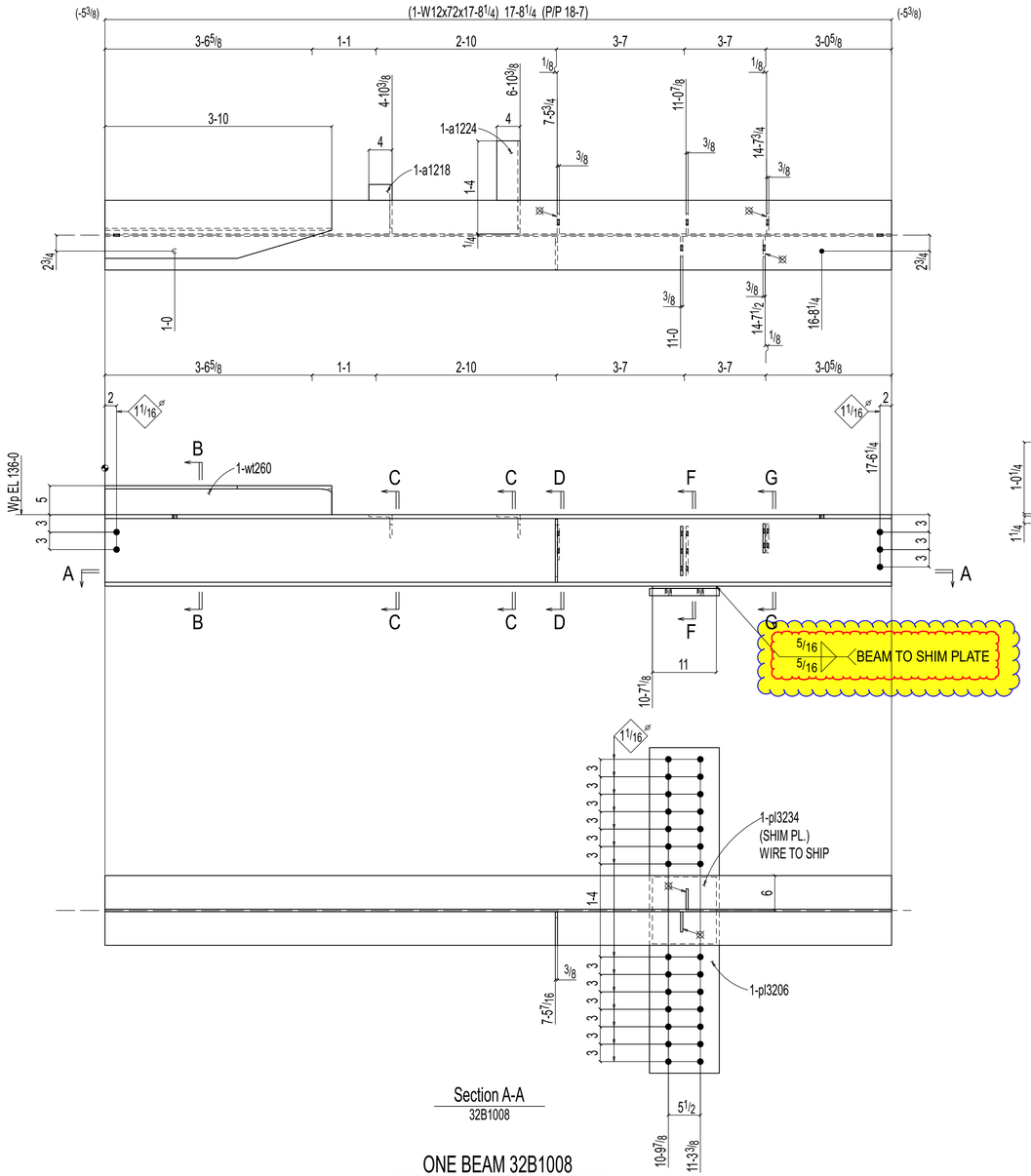

Section A-A
32B1008

ONE BEAM 32B1008

W	12 5/16x7/16
F	12x11/16
K	19/16x11/8

FIELD BOLTS:
5-1Diax2 1/4 F2280N

LEFT END LOADS:
SHEAR: 20.0 KIPS

LEFT END LOAD CAPACITIES:
SHEAR: 48.9 KIPS

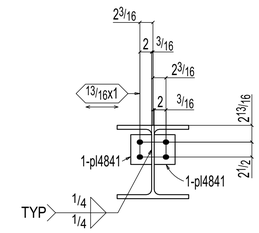

Section G-G
32B1008

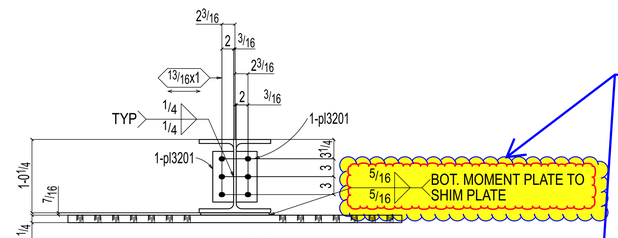

Section F-F
32B1008

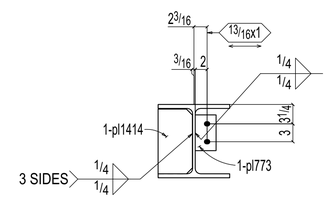

Section D-D
32B1008

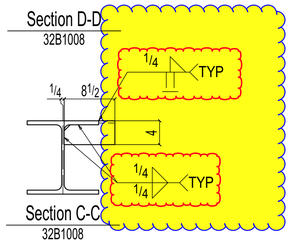

Section C-C
32B1008

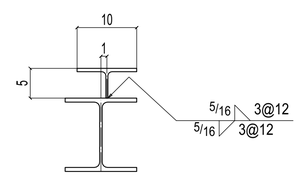

Section B-B
32B1008

RIGHT END LOADS:
SHEAR: 55.0 KIPS

RIGHT END LOAD CAPACITIES:
SHEAR: 73.4 KIPS

BILL OF MATERIAL

ASSEMBLY MARK	TOTAL QTY	SUB-PIECE MARK	UNIT QTY	MATERIAL DESCRIPTION	LENGTH FT	LENGTH IN	REMARKS	UNIT WEIGHT	TOTAL WEIGHT
32B1008	ONE			BEAM				1658	1658
	1	32B1008	1	W12x72	17	8 1/4	A992	1274	1274
	1	wt260	1	WT5x24.5	3	10	A992	94	94
	1	a1224	1	L4x4x3/8	1	4	A36	13	13
	1	a1218	1	L4x4x3/8	0	8 1/2	A36	7	7
	1	pl3206	1	PL11/4x12	4	8	A572-50	238	238
	1	pl3234	1	PL3/8x11	0	11 1/2	A36	13	13
	1	pl1414	1	PL3/8x5 3/4	0	10 7/8	A36	7	7
	2	pl3201	2	PL3/8x3 1/2	0	8 1/2	A36	3	6
	1	pl773	1	PL3/8x3 1/2	0	6	A36	2	2
	2	pl4841	2	PL3/8x3 1/2	0	5	A36	2	4
				FIELD BOLTS					
	5			1 Dia F2280N	0	2 1/4			

Total weight : 1658

Q1

Please confirm the all yellow clouded weld.

A/E Please Confirm

APPROVER,
PLEASE CONFIRM THE ALL CLOUDED WELD IS OK TO PROCEED?

SHOP NOTES:
1. ALL PLATES AND ANGLES ATTACHED SHALL BE CENTERED TO MAIN MEMBER U.N.O.
2. ALL RUNNING DIMENSIONS ARE MEASURED FROM LEFT END OF BEAM INDICATED THUS
3. ⊠ INDICATES FRAMING SIDE OF BEAM.

ALL RE-ENTRANT CUT TO BE 1/2" RADIUSED (U.N.O)	
WELDS : E70XX	
HOLES : 13/16" DIA (U.N.O)	
MAT'L : A36 (U.N.O)	
CLEAN : SSPC-SP2	
PAINT : SHOP PRIMER	

REV	D
A	M

SK#18
21 pages
21-Queries
Date: 06-27-2025

THE INFORMATION NOTED HEREON THIS DRAWING IS THE PROPERTY OF STEEL FAB ENTERPRISES, INC. AND SHALL NOT BE USED WITHOUT WRITTEN CONSENT.

STEEL FAB
ENTERPRISES, LLC
MISCELLANEOUS METALS FABRICATOR AND ERECTORS
623 BAUMGARDNER ROAD, LANCASTER, PA 17603
TEL. (717)464-0330 FAX (717)464-9464
WWW.STEELFABENTERPRISES.COM

AISC CERTIFIED FABRICATOR AND ERECTOR

PROJECT OWNER : HP NAREF, 1250 MARYLAND HOLDINGS 1 LP.
PROJECT DESCRIPTION : 1250 MARYLAND AVENUE
PROJECT ADDRESS : 1250 MARYLAND AVENUE, WASHINGTON, DC 20024
CONTRACTOR : IRON FABRICATION SERVICES, INC.

DRAWN BY : BMV	DATE : 02-27-2025	PROJ. NO. : 25001	REV # A
CHECKED BY : MNK	DATE : 02-27-2025	DWG NO. : 32B1008	

DWG DESCRIPTION : BEAM DETAIL

BILL OF MATERIAL

ASSEMBLY MARK	TOTAL QTY	SUB-PIECE MARK	UNIT QTY	MATERIAL DESCRIPTION	LENGTH FT	LENGTH IN	REMARKS	UNIT WEIGHT	TOTAL WEIGHT
32B1012	ONE			BEAM				2070	2070
	1	32B1012	1	W12x96	19	10 5/8	A992	1909	1909
	1	hss126	1	HSS4x2 1/2x1/4	16	8 1/2	A500C	161	161
				FIELD BOLTS					
	28			1 Dia F1852N	0	3 1/2			
	5			3/4 Dia F1852N	0	2			

Total weight : 2070

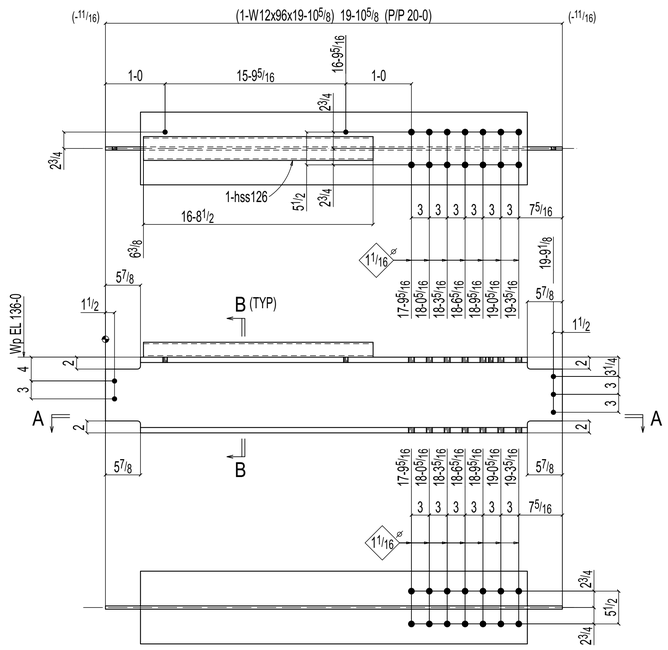

Section A-A
32B1012

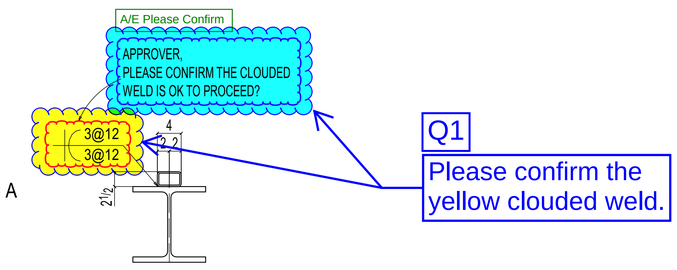

Section B-B
32B1012

ONE BEAM 32B1012

W	12 11/16x9/16
F	12 3/16x7/8
K	1 13/16x13/16

FIELD BOLTS:
28-1Diax3 1/2 F1852N
5-3/4Diax2 F1852N

LEFT END LOADS:
SHEAR: 15.0 KIPS

LEFT END LOAD CAPACITIES:
SHEAR: 29.3 KIPS

RIGHT END LOADS:
SHEAR: 15.0 KIPS
MOMENT: 335.0 KIP-FT

RIGHT END LOAD CAPACITIES:
SHEAR: 53.7 KIPS
MOMENT: 340.9 KIP-FT

SHOP NOTES:
1. ALL PLATES AND ANGLES ATTACHED SHALL BE CENTERED TO MAIN MEMBER U.N.O.
2. ALL RUNNING DIMENSIONS ARE MEASURED FROM LEFT END OF BEAM INDICATED THUS
3. ⊠ INDICATES FRAMING SIDE OF BEAM.

ALL RE-ENTRANT CUT TO BE 1/2" RADIUSED (U.N.O)
WELDS : E70XX
HOLES : 13/16" DIA (U.N.O)
MAT'L : A36 (U.N.O)
CLEAN : SSPC-SP2
PAINT : SHOP PRIMER

REVISIONS

REV	DWN BY	DATE	DESCRIPTION
A	MNK	Apr 3 2025	ISSUED FOR APPROVAL

THE INFORMATION NOTED HEREON THIS DRAWING IS THE PROPERTY OF STEEL FAB ENTERPRISES, INC. AND SHALL NOTED BE USED WITHOUT WRITTEN CONSENT.

STEEL FAB
ENTERPRISES, LLC
MISCELLANEOUS METALS FABRICATOR AND ERECTORS
623 BAUMGARDNER ROAD, LANCASTER, PA 17603
TEL. (717)464-0330 FAX (717)464-9464
WWW.STEELFABENTERPRISES.COM

AISC CERTIFIED FABRICATOR AND ERECTOR

PROJECT OWNER : HP NAREF, 1250 MARYLAND HOLDINGS 1 LP.
PROJECT DESCRIPTION : 1250 MARYLAND AVENUE
PROJECT ADDRESS : 1250 MARYLAND AVENUE, WASHINGTON, DC 20024
CONTRACTOR : IRON FABRICATION SERVICES, INC.

DRAWN BY : BMV	DATE : 02-27-2025	PROJ. NO. : 25001	REV # A
CHECKED BY : MNK	DATE : 02-27-2025	DWG NO. : 32B1012	

DWG DESCRIPTION : BEAM DETAIL

BILL OF MATERIAL

ASSEMBLY MARK	TOTAL QTY	SUB-PIECE MARK	UNIT QTY	MATERIAL DESCRIPTION	LENGTH FT	LENGTH IN	REMARKS	UNIT WEIGHT	TOTAL WEIGHT
32B1013	ONE			BEAM				37	37
	1	32B1013	1	HSS12x4x3/8	0	9 7/16	A500C	30	30
	2	a469	2	L4x3 1/2x5/16	0	6	A36	4	8

Total weight : 37

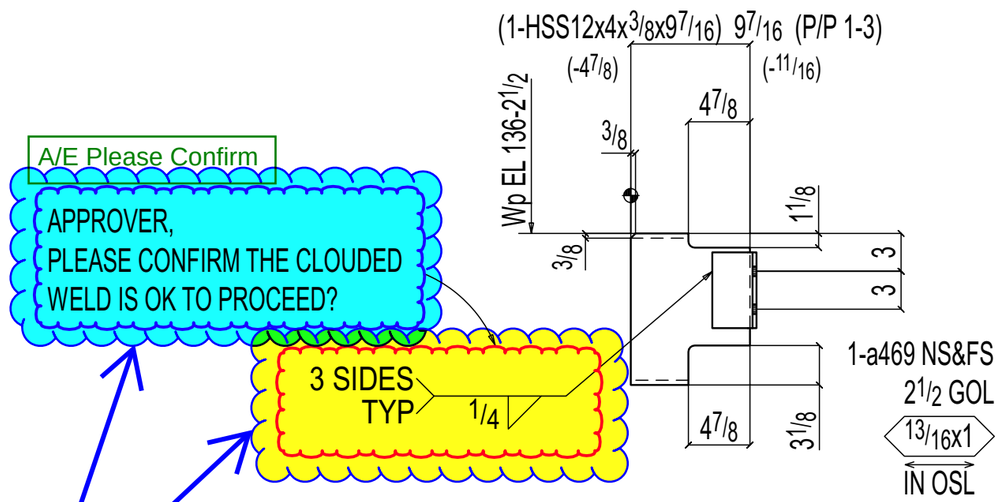

ONE BEAM 32B1013

A/E Please Confirm

APPROVER,
PLEASE CONFIRM THE CLOUDED WELD IS OK TO PROCEEDED?

Q3

Please confirm the yellow clouded weld.

LEFT END LOADS:
SHEAR: 251.3 KIPS

RIGHT END LOADS:
SHEAR: 251.3 KIPS

FOR SHOP USE :	INITIAL	HOURS	DATE
CUT			
VISUAL			
DATE			
DATE			

QUALITY CONTROL CHECK
_____ DIMENSIONAL
_____ VISUAL
_____ DATE

THE INFORMATION NOTED HEREON THIS DRAWING IS THE PROPERTY OF STEEL FAB ENTERPRISES, INC. AND SHALL NOTED BE USED WITHOUT WRITTEN CONSENT.

STEEL FAB
ENTERPRISES, LLC
AISC CERTIFIED FABRICATOR AND ERECTOR
MISCELLANEOUS METALS FABRICATOR AND ERECTORS
623 BAUMGARDNER ROAD, LANCASTER, PA 17603
TEL. (717)464-0330 FAX (717)464-9464
WWW.STEELFABENTERPRISES.COM

ALL RE-ENTRANT CUT TO BE 1/2" RADIUSED (U.N.O)
WELDS : E70XX
HOLES : 13/16" DIA (U.N.O)
MAT'L : A36 (U.N.O)
CLEAN : SSPC-SP2
PAINT : SHOP PRIMER

REVISIONS

REV#	DWN BY	DESCRIPTION	DATE
A	MNK	ISSUED FOR APPROVAL	Apr 3 2025

PROJECT OWNER : 1250 MARYLAND AVENUE
PROJECT DESCRIPTION : 1250 MARYLAND AVENUE
PROJECT ADDRESS : 1250 MARYLAND AVENUE SW, WASHINGTON, DC 20024
CONTRACTOR : BALFOUR BEATTY

DRAWN BY : MNK	DATE : 02-27-2025	PROJ. NO. : 25001	REV # A
CHECKED BY : KMA	DATE : 02-27-2025	DWG NO. : 32B1013	

DWG DESCRIPTION : BEAM DETAIL

BILL OF MATERIAL

ASSEMBLY MARK	TOTAL QTY	SUB-PIECE MARK	UNIT QTY	MATERIAL DESCRIPTION	LENGTH FT	LENGTH IN	REMARKS	UNIT WEIGHT	TOTAL WEIGHT
32B1014	ONE			BEAM				778	778
	1	32B1014	1	W12x22	19	10 5/8	A992	437	437
	1	ch28	1	C5x9	18	11	A36	170	170
	2	bpl1241	2	PL 1/4x8 9/16	8	0	BENT A36	58	117
	1	bpl1256	1	PL 1/4x8 9/16	2	10 1/4	BENT A36	21	21
	1	pl4745	1	PL 1/4x3 1/4	0	6	A36	1	1
	1	pl4756	1	PL 1/4x2	8	8 3/4	A36	15	15
	1	pl4111	1	PL 1/4x2	10	0	A36	17	17
				FIELD BOLTS					
	4			3/4 Dia F1852N	0	13 3/4			

Total weight : 778

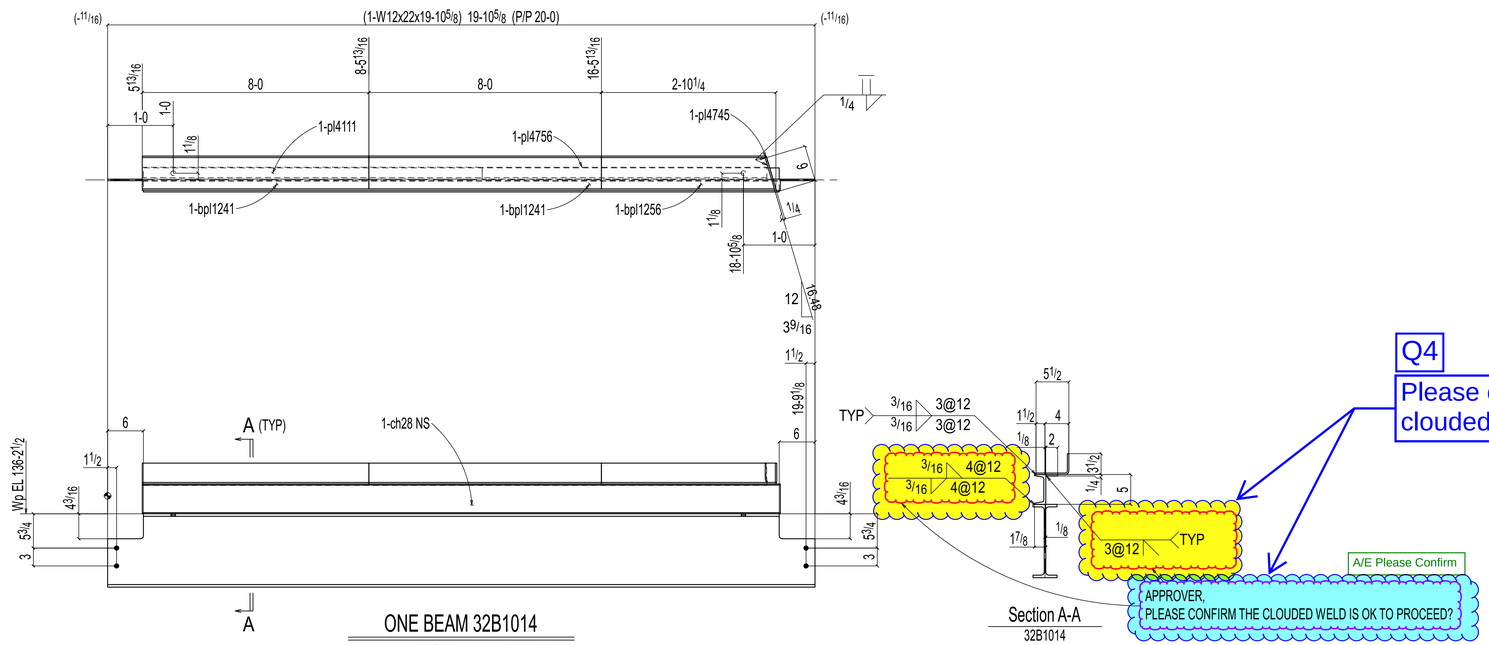

ONE BEAM 32B1014

W	12 5/16x1/4
F	4x7/16
K	15/16x5/8

FIELD BOLTS:
4-3/4Diax1 3/4 F1852N

LEFT END LOADS:
SHEAR: 15.0 KIPS

LEFT END LOAD CAPACITIES:
SHEAR: 29.3 KIPS

RIGHT END LOADS:
SHEAR: 15.0 KIPS

RIGHT END LOAD CAPACITIES:
SHEAR: 29.3 KIPS

SHOP NOTES:
1. ALL PLATES AND ANGLES ATTACHED SHALL BE CENTERED TO MAIN MEMBER U.N.O.
2. ALL RUNNING DIMENSIONS ARE MEASURED FROM LEFT END OF BEAM INDICATED THUS ⊕
3. ⊠ INDICATES FRAMING SIDE OF BEAM.

ALL RE-ENTRANT CUT TO BE 1/2" RADIUSED (U.N.O)
WELDS : E70XX
HOLES : 13/16" DIA (U.N.O)
MAT'L : A36 (U.N.O)
CLEAN : SSPC-SP2
PAINT : SHOP PRIMER

REVISIONS

REV	DWN BY	DATE	DESCRIPTION
A	MNK	Apr 3 2025	ISSUED FOR APPROVAL

THE INFORMATION NOTED HEREON THIS DRAWING IS THE PROPERTY OF STEEL FAB ENTERPRISES, INC. AND SHALL NOTED BE USED WITHOUT WRITTEN CONSENT.

STEEL FAB
ENTERPRISES, LLC
AISC CERTIFIED FABRICATOR AND ERECTOR
MISCELLANEOUS METALS FABRICATOR AND ERECTORS
623 BAUMGARDNER ROAD, LANCASTER, PA 17603
TEL. (717)464-0330 FAX (717)464-9464
WWW.STEELFABENTERPRISES.COM

PROJECT OWNER : HP NAREF, 1250 MARYLAND HOLDINGS 1 LP.
PROJECT DESCRIPTION : 1250 MARYLAND AVENUE
PROJECT ADDRESS : 1250 MARYLAND AVENUE, WASHINGTON, DC 20024
CONTRACTOR : IRON FABRICATION SERVICES, INC.

DRAWN BY : BMV	DATE : 02-27-2025	PROJ. NO. : 25001	REV # A
CHECKED BY : MNK	DATE : 02-27-2025	DWG NO. : 32B1014	

DWG DESCRIPTION : BEAM DETAIL

BILL OF MATERIAL

ASSEMBLY MARK	TOTAL QTY	SUB-PIECE MARK	UNIT QTY	MATERIAL DESCRIPTION	LENGTH FT	LENGTH IN	REMARKS	UNIT WEIGHT	TOTAL WEIGHT
32M1000	ONE			ANGLE				198	198
	1	32M1000	1	L10x10x3/4	3	0 7/16	A36	149	149
	1	a1210	1	L4x4x3/8	3	2	A36	31	31
	1	a1199	1	L3 1/2x3 1/2x1/4	3	0 15/16	A36	18	18

Total weight : 198

Q5

Please confirm the yellow clouded weld.

A/E Please Confirm

APPROVER,
PLEASE CONFIRM THE ALL CLOUDED WELD IS OK TO PROCEED?

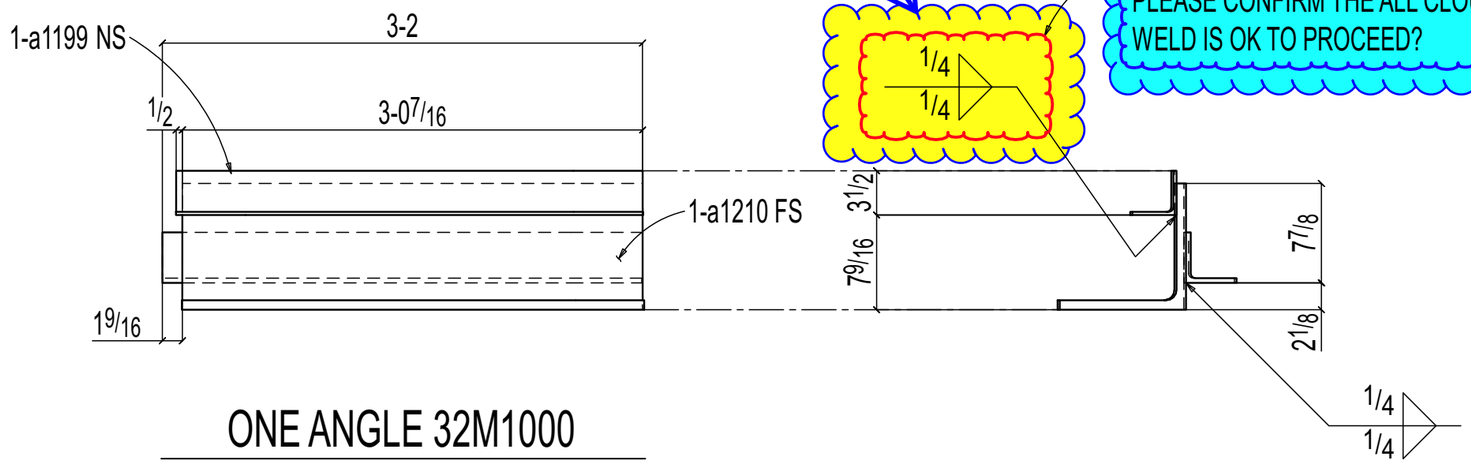

ONE ANGLE 32M1000

FOR SHOP USE :	INITIAL	HOURS	DATE
CUT			
VISUAL			
DATE			
DATE			

QUALITY CONTROL CHECK

	DIMENSIONAL
	VISUAL
	DATE

THE INFORMATION NOTED HEREON THIS DRAWING IS THE PROPERTY OF STEEL FAB ENTERPRISES, INC. AND SHALL NOTED BE USED WITHOUT WRITTEN CONSENT.

STEEL FAB
ENTERPRISES, LLC
AISC CERTIFIED FABRICATOR AND ERECTOR
MISCELLANEOUS METALS FABRICATOR AND ERECTORS
623 BAUMGARDNER ROAD, LANCASTER, PA 17603
TEL. (717)464-0330 FAX (717)464-9464
WWW.STEELFABENTERPRISES.COM

ALL RE-ENTRANT CUT TO BE 1/2" RADIUSED (U.N.O)
WELDS : E70XX
HOLES : 13/16" DIA (U.N.O)
MAT'L : A36 (U.N.O)
CLEAN : SSPC-SP2
PAINT : SHOP PRIMER

REVISIONS

REV#	DWN BY	DESCRIPTION	DATE
A	MNK	ISSUED FOR APPROVAL	Apr 3 2025

PROJECT OWNER : 1250 MARYLAND AVENUE
PROJECT DESCRIPTION : 1250 MARYLAND AVENUE
PROJECT ADDRESS : 1250 MARYLAND AVENUE SW, WASHINGTON, DC 20024
CONTRACTOR : BALFOUR BEATTY

DRAWN BY : MNK	DATE : 02-27-2025	PROJ. NO. : 25001	REV # A
CHECKED BY : KMA	DATE : 02-27-2025	DWG NO. : 32M1000	

DWG DESCRIPTION : ANGLE DETAIL

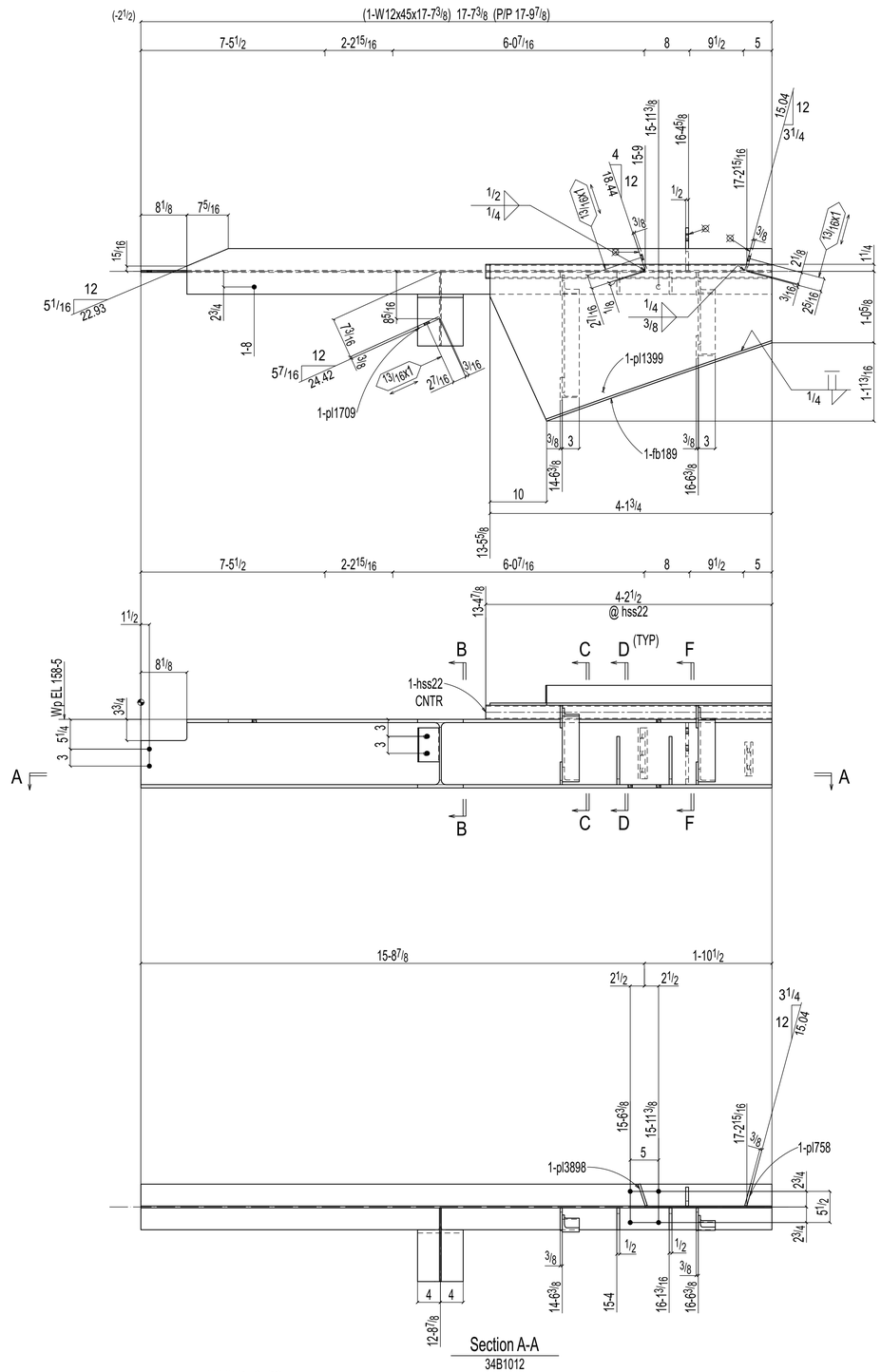

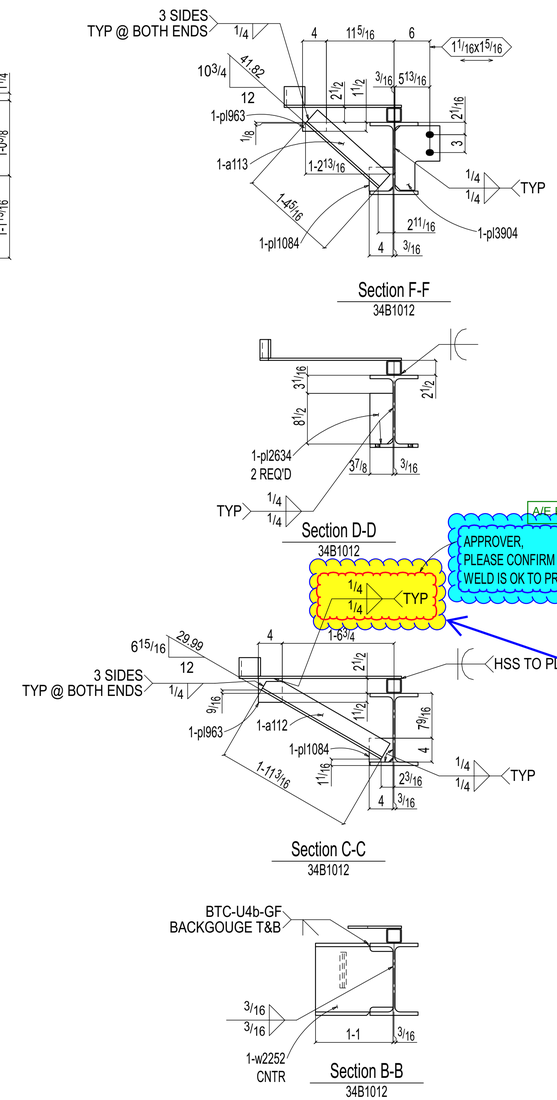

A/E Please Confirm

APPROVER,
PLEASE CONFIRM THE CLOUDED WELD IS OK TO PROCEED?

Q6

Please confirm the yellow clouded weld.

BILL OF MATERIAL

ASSEMBLY MARK	TOTAL QTY	SUB-PIECE MARK	UNIT QTY	MATERIAL DESCRIPTION	LENGTH FT	LENGTH IN	REMARKS	UNIT WEIGHT	TOTAL WEIGHT
34B1012	ONE			BEAM				1086	1086
	1	34B1012	1	W12x45	17	7 3/8	A992	793	793
	1	w2252	1	W12x45	1	1	A992	49	49
	1	hss22	1	HSS2 1/2x2 1/2x3/16	4	2 1/2	A500C	24	24
	1	a112	1	L3x3x3/8	1	11 3/16	A36	14	14
	1	a113	1	L3x3x3/8	1	4 5/16	A36	10	10
	1	pl3904	1	PL1/2x7 1/2	0	10 13/16	A36	12	12
	2	pl2634	2	PL1/2x3 7/8	0	8 1/2	A36	5	9
	1	pl1399	1	PL3/8x27 11/16	4	1 3/4	A36	146	146
	1	pl3898	1	PL3/8x4	0	9	A36	4	4
	1	pl758	1	PL3/8x4	0	6	A36	3	3
	1	pl1709	1	PL3/8x4	0	6	A36	3	3
	2	pl963	2	PL3/8x4	0	4	A36	2	3
	2	pl1084	2	PL3/8x4	0	4	A36	2	3
	1	fb189	1	FB3/8x3 1/8	3	6 1/4	A36	14	14
				FIELD BOLTS					
	4			3/4 Dia A325N	0	2 1/4	+1HD WASH		
	2			3/4 Dia F1852N	0	1 3/4			

Total weight : 1086

LEFT END LOADS:
SHEAR: 15.0 KIPS

ONE BEAM 34B1012

W	12 1/8x5/16
F	8 1/16x9/16
K	13/8x15/16

FIELD BOLTS:
4-3/4Diax2 1/4 A325N
2-3/4Diax1 3/4 F1852N

RIGHT END LOADS:
SHEAR: 54.0 KIPS

SHOP NOTES:
1. ALL PLATES AND ANGLES ATTACHED SHALL BE CENTERED TO MAIN MEMBER U.N.O.
2. ALL RUNNING DIMENSIONS ARE MEASURED FROM LEFT END OF BEAM INDICATED THUS
3. ⊠ INDICATES FRAMING SIDE OF BEAM.

ALL RE-ENTRANT CUT TO BE 1/2" RADIUSED (U.N.O)
WELDS : E70XX
HOLES : 13/16" DIA (U.N.O)
MAT'L : A36 (U.N.O)
CLEAN : SSPC-SP2
PAINT : SHOP PRIMER

REVISIONS

REV	DWN BY	DATE	DESCRIPTION
A	MNK	Apr 3 2025	ISSUED FOR APPROVAL

THE INFORMATION NOTED HEREON THIS DRAWING IS THE PROPERTY OF STEEL FAB ENTERPRISES, INC. AND SHALL NOTED BE USED WITHOUT WRITTEN CONSENT.

STEEL FAB ENTERPRISES, LLC
AISC CERTIFIED FABRICATOR AND ERECTOR
MISCELLANEOUS METALS FABRICATOR AND ERECTORS
623 BAUMGARDNER ROAD, LANCASTER, PA 17603
TEL. (717)464-0330 FAX (717)464-9464
WWW.STEELFABENTERPRISES.COM

PROJECT OWNER : HP NAREF, 1250 MARYLAND HOLDINGS 1 LP.
PROJECT DESCRIPTION : 1250 MARYLAND AVENUE
PROJECT ADDRESS : 1250 MARYLAND AVENUE, WASHINGTON, DC 20024
CONTRACTOR : IRON FABRICATION SERVICES, INC.

DRAWN BY : BMV	DATE : 02-27-2025	PROJ. NO. : 25001	REV # A
CHECKED BY : MNK	DATE : 02-27-2025	DWG NO. : 34B1012	

DWG DESCRIPTION : BEAM DETAIL

BILL OF MATERIAL

ASSEMBLY MARK	TOTAL QTY	SUB-PIECE MARK	UNIT QTY	MATERIAL DESCRIPTION	LENGTH FT	LENGTH IN	REMARKS	UNIT WEIGHT	TOTAL WEIGHT
35B1019	ONE			BEAM				551	551
	1	35B1019	1	W12x26	20	2 5/16	A992	525	525
	1	wt70	1	WT7x19	0	11 7/16	B2E A992	18	18
	1	pl5365	1	PL 3/8x3 1/2	0	6	A36	2	2
	1	pl4841	1	PL 3/8x3 1/2	0	5	A36	2	2
	1	pl4341	1	PL 3/8x3 1/8	0	11 7/16	A36	4	4
				FIELD BOLTS					
	2			1 Dia F2280N	0	2 1/4			
	4			3/4 Dia F1852N	0	1 3/4			

Total weight : 551

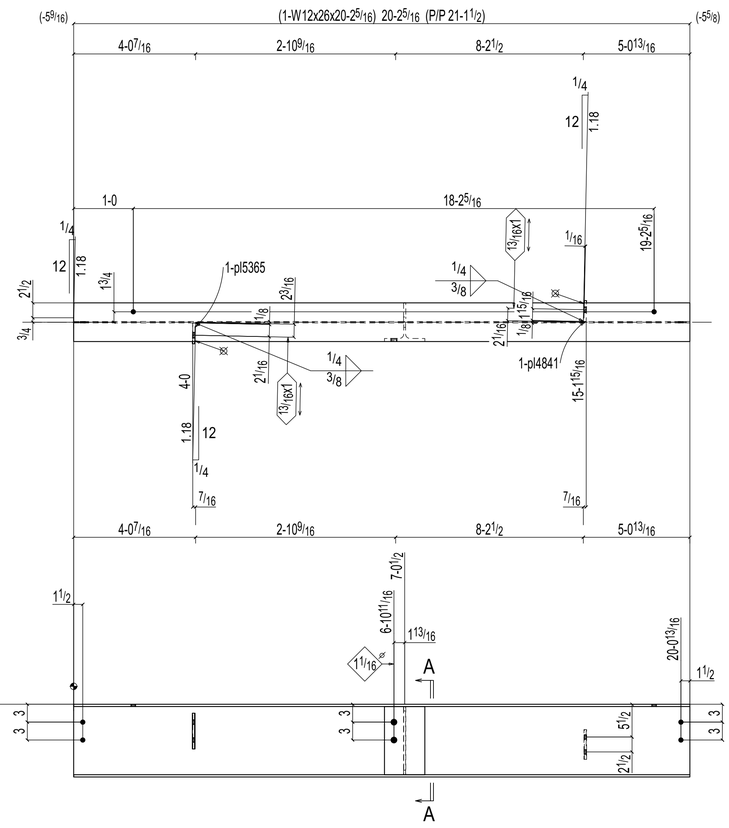

ONE BEAM 35B1019

W	12 3/16x1/4
F	6 1/2x3/8
K	1 1/16x13/16

FIELD BOLTS:
4-3/4Diax1 3/4 F1852N
2-1Diax2 1/4 F2280N

LEFT END LOADS:
SHEAR: 26.4 KIPS

LEFT END LOAD CAPACITIES:
SHEAR: 29.2 KIPS

RIGHT END LOADS:
SHEAR: 15.0 KIPS

RIGHT END LOAD CAPACITIES:
SHEAR: 7.5 KIPS

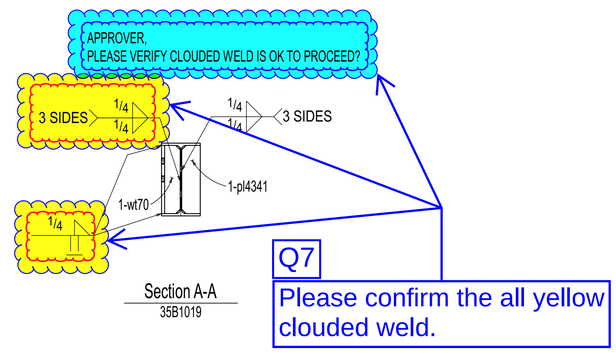

Section A-A
35B1019

SHOP NOTES:
1. ALL PLATES AND ANGLES ATTACHED SHALL BE CENTERED TO MAIN MEMBER U.N.O.
2. ALL RUNNING DIMENSIONS ARE MEASURED FROM LEFT END OF BEAM INDICATED THUS
3. ⊠ INDICATES FRAMING SIDE OF BEAM.

ALL RE-ENTRANT CUT TO BE 1/2" RADIUSED (U.N.O)
WELDS : E70XX
HOLES : 13/16" DIA (U.N.O)
MAT'L : A36 (U.N.O)
CLEAN : SSPC-SP2
PAINT : SHOP PRIMER

REVISIONS

REV	DWN BY	DATE	DESCRIPTION
A	MNK	Apr 3 2025	ISSUED FOR APPROVAL

THE INFORMATION NOTED HEREON THIS DRAWING IS THE PROPERTY OF STEEL FAB ENTERPRISES, INC. AND SHALL NOTED BE USED WITHOUT WRITTEN CONSENT.

STEEL FAB
ENTERPRISES, LLC
AISC CERTIFIED FABRICATOR AND ERECTOR
MISCELLANEOUS METALS FABRICATOR AND ERECTORS
623 BAUMGARDNER ROAD, LANCASTER, PA 17603
TEL. (717)464-0330 FAX (717)464-9464
WWW.STEELFABENTERPRISES.COM

PROJECT OWNER : HP NAREF, 1250 MARYLAND HOLDINGS 1 LP.
PROJECT DESCRIPTION : 1250 MARYLAND AVENUE
PROJECT ADDRESS : 1250 MARYLAND AVENUE, WASHINGTON, DC 20024
CONTRACTOR : IRON FABRICATION SERVICES, INC.

DRAWN BY : BMV	DATE : 02-27-2025	PROJ. NO. : 25001	REV # A
CHECKED BY : MNK	DATE : 02-27-2025	DWG NO. : 35B1019	

DWG DESCRIPTION : BEAM DETAIL

BILL OF MATERIAL

ASSEMBLY MARK	TOTAL QTY	SUB-PIECE MARK	UNIT QTY	MATERIAL DESCRIPTION	LENGTH FT	LENGTH IN	REMARKS	UNIT WEIGHT	TOTAL WEIGHT
39B1055	ONE			BEAM				787	787
	1	39B1055	1	W12x19	20	1 5/16	A992	382	382
	1	ch3	1	C10x20	13	3 3/8	A36	266	266
	1	pl4158	1	PL 3/8x3 1/2	0	5 1/2	A36	2	2
	1	pl1332	1	PL 1/4x8 5/16	7	6 13/16	A36	54	54
	1	pl1335	1	PL 1/4x8 3/16	6	2 1/2	A36	43	43
	1	fb178	1	FB 1/4x3 1/4	7	6 13/16	A36	21	21
	1	fb186	1	FB 1/4x3 1/4	6	2 1/2	A36	17	17
	1	pl2952	1	PL 1/4x3 1/4	0	8 5/16	A36	2	2
				FIELD BOLTS					
	4			3/4 Dia F1852N	0	1 3/4			

Total weight : 787

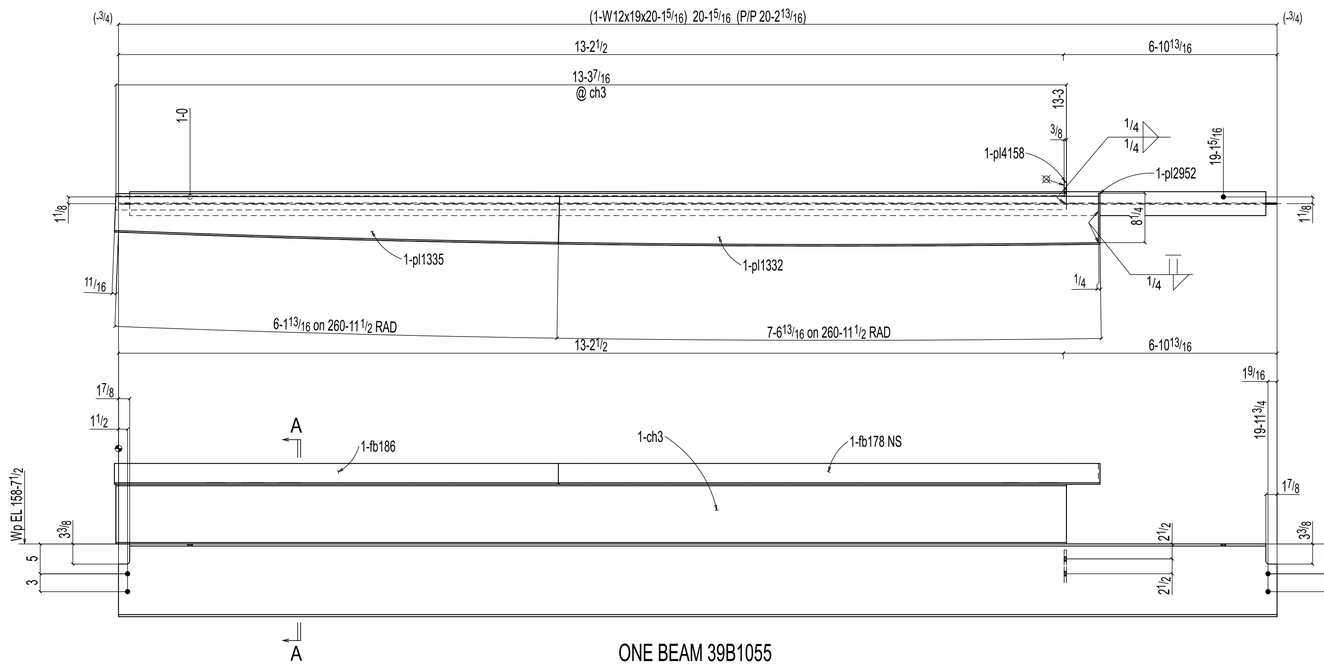

ONE BEAM 39B1055

W	12 3/16x1 1/4
F	4x3/8
K	7/8x5/8

FIELD BOLTS:
4-3/4Diax1 3/4 F1852N

LEFT END LOADS:
SHEAR: 15.0 KIPS

LEFT END LOAD CAPACITIES:
SHEAR: 28.7 KIPS

RIGHT END LOADS:
SHEAR: 15.0 KIPS

RIGHT END LOAD CAPACITIES:
SHEAR: 28.7 KIPS

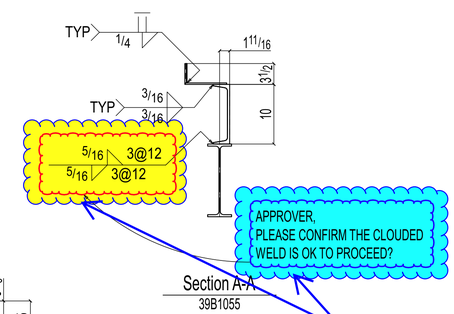

Q8

Please confirm the yellow clouded weld.

SHOP NOTES:
1. ALL PLATES AND ANGLES ATTACHED SHALL BE CENTERED TO MAIN MEMBER U.N.O.
2. ALL RUNNING DIMENSIONS ARE MEASURED FROM LEFT END OF BEAM INDICATED THUS ⊕
3. ⊠ INDICATES FRAMING SIDE OF BEAM.

ALL RE-ENTRANT CUT TO BE 1/2" RADIUSED (U.N.O)
WELDS : E70XX
HOLES : 13/16" DIA (U.N.O)
MAT'L : A36 (U.N.O)
CLEAN : SSPC-SP2
PAINT : SHOP PRIMER

REVISIONS

REV	DWN BY	DATE	DESCRIPTION
A	MNK	Apr 3 2025	ISSUED FOR APPROVAL

THE INFORMATION NOTED HEREON THIS DRAWING IS THE PROPERTY OF STEEL FAB ENTERPRISES, INC. AND SHALL NOTED BE USED WITHOUT WRITTEN CONSENT.

STEEL FAB
ENTERPRISES, LLC
AISC CERTIFIED FABRICATOR AND ERECTOR
MISCELLANEOUS METALS FABRICATOR AND ERECTORS
623 BAUMGARDNER ROAD, LANCASTER, PA 17603
TEL. (717)464-0330 FAX (717)464-9464
WWW.STEELFABENTERPRISES.COM

PROJECT OWNER : HP NAREF, 1250 MARYLAND HOLDINGS 1 LP.
PROJECT DESCRIPTION : 1250 MARYLAND AVENUE
PROJECT ADDRESS : 1250 MARYLAND AVENUE, WASHINGTON, DC 20024
CONTRACTOR : IRON FABRICATION SERVICES, INC.

DRAWN BY : BMV	DATE : 02-27-2025	PROJ. NO. : 25001	REV # A
CHECKED BY : MNK	DATE : 02-27-2025	DWG NO. : 39B1055	

DWG DESCRIPTION : BEAM DETAIL

Q9

Please confirm the yellow clouded weld.

APPROVER,
PLEASE CONFIRM THE CLOUDED WELD
IS OK TO PROCEED?

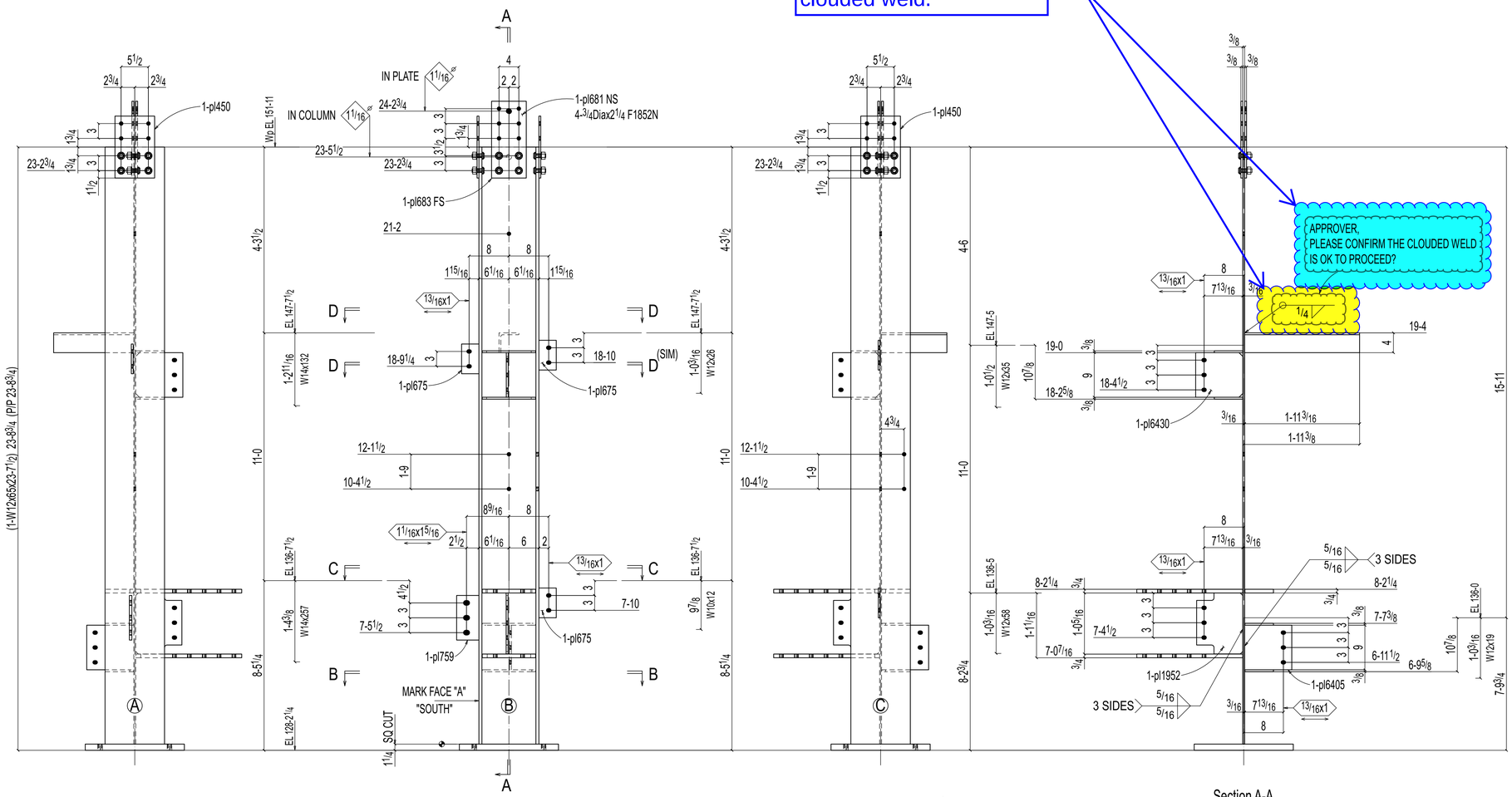

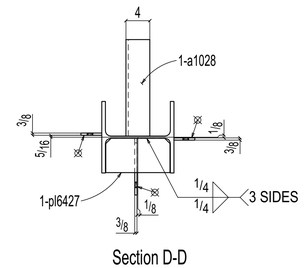

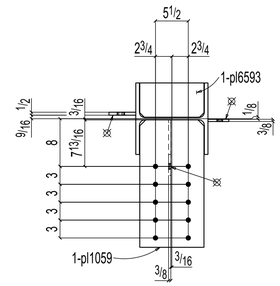

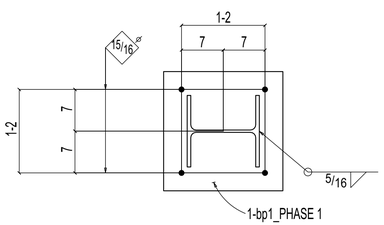

ONE COLUMN 11C1005

W	12 1/8x3/8
F	12x5/8
K	1 1/2x1 1/16

FIELD BOLTS:
4-3/4Diax1-0

AT GRID:
C & 3
SHOP BOLTS (Unless Noted):
8-3/4Diax2 F1852N

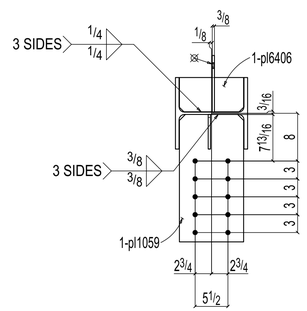

BILL OF MATERIAL

ASSEMBLY MARK	TOTAL QTY	SUB-PIECE MARK	UNIT QTY	MATERIAL DESCRIPTION	LENGTH FT	LENGTH IN	REMARKS	UNIT WEIGHT	TOTAL WEIGHT
11C1005	ONE			COLUMN				1929	1929
	1	11C1005	1	W12x65	23	7 1/2	S1E A992	1536	1536
	1	a1028	1	L4x4x3/8	1	11 3/16	A36	19	19
	1	bp1_PHASE 1	1	PL11/4x20	1	8	A36	142	142
	2	pl1059	2	PL3/4x10 3/4	1	9 3/8	A572-50	49	98
	1	pl6593	1	PL3/4x5 3/4	0	10 3/4	A36	13	13
	1	pl759	1	PL1/2x4 1/2	0	9	A36	6	6
	1	pl1952	1	PL3/8x9 5/16	1	0 5/16	A36	12	12
	1	pl6405	1	PL3/8x9	0	9 1/2	A36	9	9
	1	pl6430	1	PL3/8x9	0	9 1/2	A36	9	9
	2	pl450	2	PL3/8x8	1	0 1/2	A36	11	21
	1	pl681	1	PL3/8x7	1	3 1/2	A36	12	12
	1	pl683	1	PL3/8x7	1	3 1/2	A36	12	12
	2	pl6406	2	PL3/8x5 3/4	0	10 3/4	A36	7	13
	2	pl6427	2	PL3/8x5 3/4	0	10 3/4	A36	7	13
	3	pl675	3	PL3/8x3 1/2	0	6	A36	2	7
	4		4	3/4 Dia F1852N	0	2 1/4		1	3
	8		8	3/4 Dia F1852N	0	2		1	5
				FIELD BOLTS					
	4			3/4 Dia	1	0	+1HD WASH		

SHOP NOTES:
1. ALL RUNNING DIMENSIONS ARE MEASURED FROM TOP OF BASE PLATE INDICATED THUS ⌖
2. ⊠ INDICATES FRAMING SIDE OF BEAM.

ALL RE-ENTRANT CUT TO BE 1/2" RADIUSED (U.N.O)
WELDS : E70XX
HOLES : 13/16" DIA (U.N.O)
MAT'L : A36 (U.N.O)
CLEAN : SSPC-SP2
PAINT : SHOP PRIMER

REVISIONS

REV	DWN BY	DATE	DESCRIPTION
A	MNK	Mar 14 2025	ISSUED FOR APPROVAL
B	MNK	May 27 2025	ISSUED FOR RE-APPROVAL

THE INFORMATION NOTED HEREON THIS DRAWING IS THE PROPERTY OF STEEL FAB ENTERPRISES, INC. AND SHALL NOTED BE USED WITHOUT WRITTEN CONSENT.

STEEL FAB
ENTERPRISES, LLC
MISCELLANEOUS METALS FABRICATOR AND ERECTORS
623 BAUMGARDNER ROAD, LANCASTER, PA 17603
TEL. (717)464-0330 FAX (717)464-9464
WWW.STEELFABENTERPRISES.COM

AISC CERTIFIED FABRICATOR AND ERECTOR

PROJECT OWNER : HP NAREF, 1250 MARYLAND HOLDINGS 1 LP.
PROJECT DESCRIPTION : 1250 MARYLAND AVENUE
PROJECT ADDRESS : 1250 MARYLAND AVENUE, WASHINGTON, DC 20024
CONTRACTOR : IRON FABRICATION SERVICES, INC.

DRAWN BY : BMV	DATE : 02-27-2025	PROJ. NO. : 25001	REV # B
CHECKED BY : MNK	DATE : 02-27-2025	DWG NO. : 11C1005	

DWG DESCRIPTION : COLUMN DETAIL

BILL OF MATERIAL

ASSEMBLY MARK	TOTAL QTY	SUB-PIECE MARK	UNIT QTY	MATERIAL DESCRIPTION	LENGTH FT	LENGTH IN	REMARKS	UNIT WEIGHT	TOTAL WEIGHT
11C1021	ONE			COLUMN				765	765
	1	11C1021	1	W12x65	7	10 5/8	S1E A992	513	513
	1	a431	1	L4x4x5/16	1	0	A36	8	8
	1	bp6_PHASE 1	1	PL1 1/4x14	1	8	A36	99	99
	2	pl1933	2	PL3/4x10	1	4 1/2	A572-50	35	70
	2	pl1910	2	PL3/4x5 3/4	0	10 7/8	A36	13	27
	1	pl2269	1	PL3/4x5 3/4	0	10 3/4	A36	13	13
	1	pl2255	1	PL3/8x12	1	0 1/8	A36	15	15
	1	pl6315	1	PL3/8x9 5/16	0	9 7/16	A36	9	9
	1	pl2517	1	PL3/8x5 3/4	0	10 3/4	A36	7	7
	1	pl698	1	PL3/8x3 1/2	0	9	A36	3	3
				FIELD BOLTS					
	4			3/4 Dia	1	0	+1HD WASH		
	3			3/4 Dia F1852N	0	2			

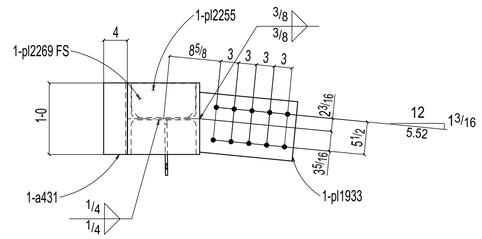

APPROVER,
PLEASE CONFIRM THE ALL CLOUDED WELDS
ARE OK TO PROCEED?

Q10

Please confirm the all yellow clouded weld.

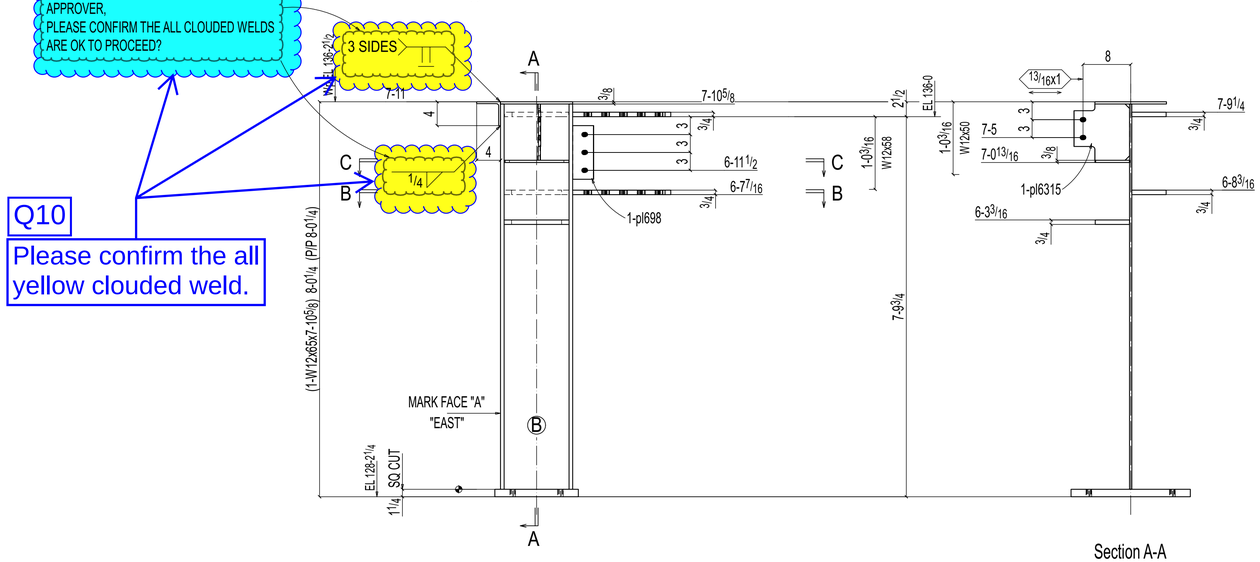

Section A-A
11C1021

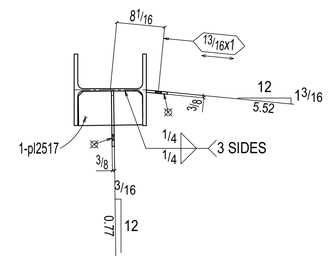

Section C-C
11C1021

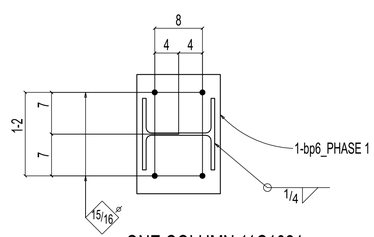

ONE COLUMN 11C1021

W	12 1/8x3/8
F	12x5/8
K	1 1/2x1 1/16

FIELD BOLTS:
4-3/4Diax1-0
3-3/4Diax2 F1852N

AT GRID:
G & 1.1

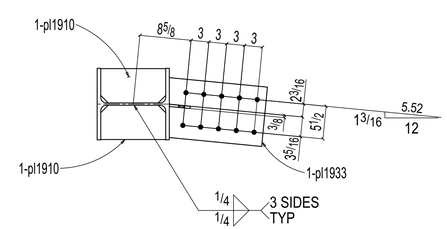

Section B-B
11C1021

SHOP NOTES:
1. ALL RUNNING DIMENSIONS ARE MEASURED FROM TOP OF BASE PLATE INDICATED THUS ⊕
2. ⊠ INDICATES FRAMING SIDE OF BEAM.

ALL RE-ENTRANT CUT TO BE 1/2" RADIUSED (U.N.O)
WELDS : E70XX
HOLES : 13/16" DIA (U.N.O)
MAT'L : A36 (U.N.O)
CLEAN : SSPC-SP2
PAINT : SHOP PRIMER

REVISIONS

REV	DWN BY	DATE	DESCRIPTION
A	MNK	Mar 14 2025	ISSUED FOR APPROVAL
B	MNK	May 27 2025	ISSUED FOR RE-APPROVAL

THE INFORMATION NOTED HEREON THIS DRAWING IS THE PROPERTY OF STEEL FAB ENTERPRISES, INC. AND SHALL NOTED BE USED WITHOUT WRITTEN CONSENT.

STEEL FAB
ENTERPRISES, LLC
AISC CERTIFIED FABRICATOR AND ERECTOR
MISCELLANEOUS METALS FABRICATOR AND ERECTORS
623 BAUMGARDNER ROAD, LANCASTER, PA 17603
TEL. (717)464-0330 FAX (717)464-9464
WWW.STEELFABENTERPRISES.COM

PROJECT OWNER : HP NAREF, 1250 MARYLAND HOLDINGS 1 LP.
PROJECT DESCRIPTION : 1250 MARYLAND AVENUE
PROJECT ADDRESS : 1250 MARYLAND AVENUE, WASHINGTON, DC 20024
CONTRACTOR : IRON FABRICATION SERVICES, INC.

DRAWN BY : BMV	DATE : 02-27-2025	PROJ. NO. : 25001	REV # B
CHECKED BY : MNK	DATE : 02-27-2025	DWG NO. : 11C1021	

DWG DESCRIPTION : COLUMN DETAIL

Q11

Please confirm the all yellow clouded weld.

APPROVER,
PLEASE CONFIRM THE ALL CLOUDED WELDS ARE OK TO PROCEED?

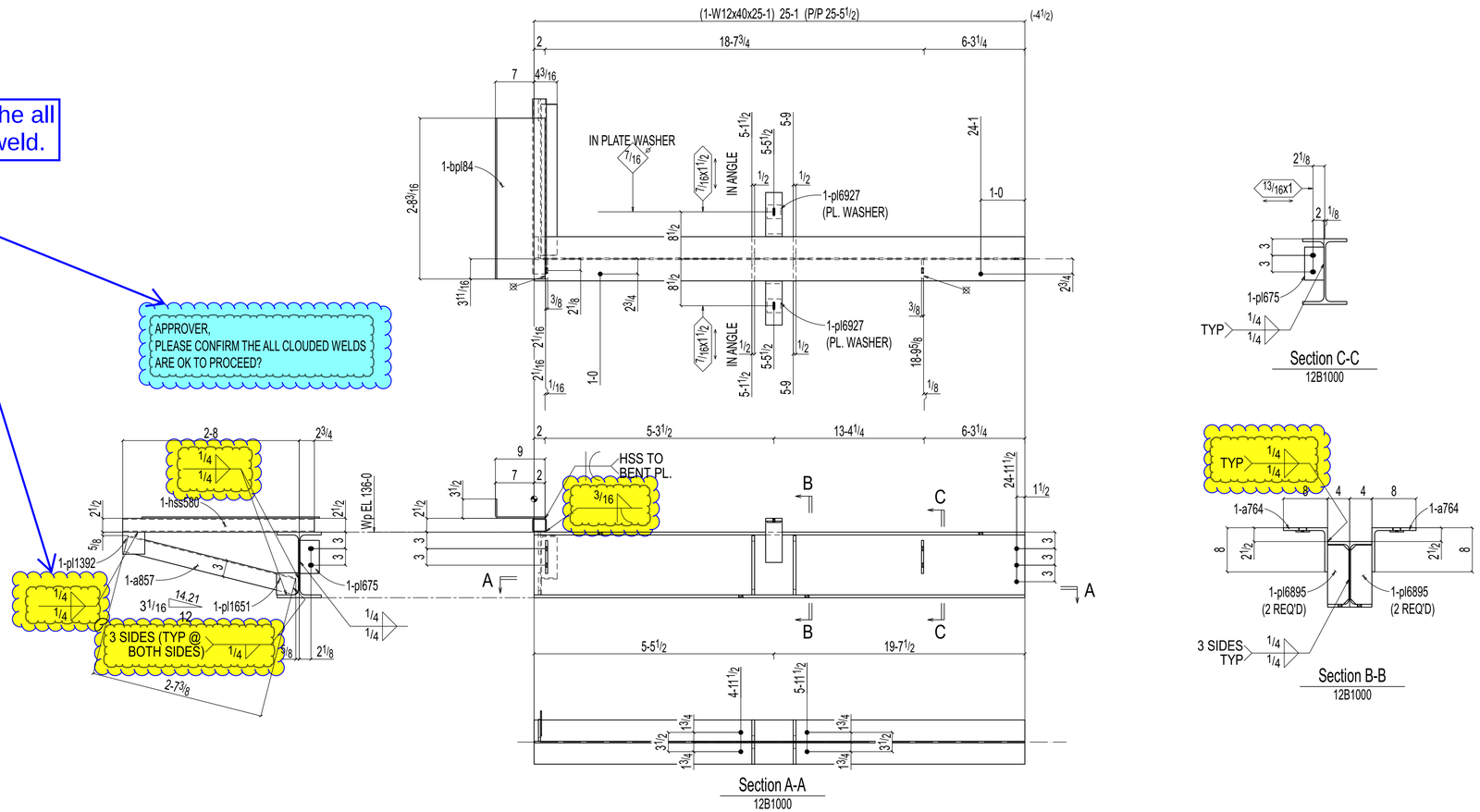

ONE BEAM 12B1000

W	$11\frac{7}{8}$x$\frac{5}{16}$
F	8x$\frac{1}{2}$
K	$13\frac{3}{8}$x1

LEFT END LOADS:
SHEAR: 20.0 KIPS

LEFT END LOAD CAPACITIES:
SHEAR: 17.9 KIPS

FIELD BOLTS:
4-$\frac{3}{4}$Diax$2\frac{1}{4}$ F1852N
3-$\frac{3}{4}$Diax$1\frac{3}{4}$ F1852N
2-$\frac{3}{8}$Diax3 A325N

RIGHT END LOADS:
SHEAR: 20.0 KIPS

RIGHT END LOAD CAPACITIES:
SHEAR: 17.7 KIPS

BILL OF MATERIAL

ASSEMBLY MARK	TOTAL QTY	SUB-PIECE MARK	UNIT QTY	MATERIAL DESCRIPTION	LENGTH FT	LENGTH IN	REMARKS	UNIT WEIGHT	TOTAL WEIGHT
12B1000	ONE			BEAM				1108	1108
	1	12B1000	1	W12x40	25	1	A992	1003	1003
	1	hss580	1	HSS$2\frac{1}{2}$x$2\frac{1}{2}$x$\frac{3}{16}$	2	$10\frac{3}{4}$	A500C	16	16
	2	a764	2	L8x8x$\frac{1}{2}$	0	3	A36	7	13
	1	a857	1	L3x3x$\frac{5}{16}$	2	$7\frac{3}{8}$	A36	16	16
	4	pl6895	4	PL$\frac{1}{2}$x$3\frac{7}{8}$	0	$10\frac{3}{4}$	A36	6	24
	1	pl1392	1	PL$\frac{3}{8}$x4	0	4	A36	2	2
	1	pl1651	1	PL$\frac{3}{8}$x4	0	4	A36	2	2
	2	pl675	2	PL$\frac{3}{8}$x$3\frac{1}{2}$	0	6	A36	2	4
	1	bpl84	1	PL$\frac{1}{4}$x$12\frac{1}{16}$	2	$8\frac{9}{16}$	BENT A36	28	28
	2	pl6927	2	PL$\frac{1}{4}$x$2\frac{1}{2}$	0	$2\frac{1}{2}$	A36	0	1
				FIELD BOLTS					
	4			$\frac{3}{4}$ Dia F1852N	0	$2\frac{1}{4}$			
	3			$\frac{3}{4}$ Dia F1852N	0	$1\frac{3}{4}$			
	2			$\frac{3}{8}$ Dia A325N	0	3	+1HD WASH		

Total weight : 1108

SHOP NOTES:
1. ALL PLATES AND ANGLES ATTACHED SHALL BE CENTERED TO MAIN MEMBER U.N.O.
2. ALL RUNNING DIMENSIONS ARE MEASURED FROM LEFT END OF BEAM INDICATED THUS
3. ⊠ INDICATES FRAMING SIDE OF BEAM.

ALL RE-ENTRANT CUT TO BE $\frac{1}{2}$" RADIUSED (U.N.O)
WELDS : E70XX
HOLES : $\frac{13}{16}$" DIA (U.N.O)
MAT'L : A36 (U.N.O)
CLEAN : SSPC-SP2
PAINT : SHOP PRIMER

REVISIONS

REV	DWN BY	DATE	DESCRIPTION
A	MNK	Mar 14 2025	ISSUED FOR APPROVAL
B	MNK	May 27 2025	ISSUED FOR RE-APPROVAL

THE INFORMATION NOTED HEREON THIS DRAWING IS THE PROPERTY OF STEEL FAB ENTERPRISES, INC. AND SHALL NOTED BE USED WITHOUT WRITTEN CONSENT.

STEEL FAB
ENTERPRISES, LLC
MISCELLANEOUS METALS FABRICATOR AND ERECTORS
623 BAUMGARDNER ROAD, LANCASTER, PA 17603
TEL. (717)464-0330 FAX (717)464-9464
WWW.STEELFABENTERPRISES.COM

AISC CERTIFIED FABRICATOR AND ERECTOR

PROJECT OWNER : HP NAREF, 1250 MARYLAND HOLDINGS 1 LP.
PROJECT DESCRIPTION : 1250 MARYLAND AVENUE
PROJECT ADDRESS : 1250 MARYLAND AVENUE, WASHINGTON, DC 20024
CONTRACTOR : IRON FABRICATION SERVICES, INC.

DRAWN BY : BMV	DATE : 02-27-2025	PROJ. NO. : 25001	REV # B
CHECKED BY : MNK	DATE : 02-27-2025	DWG NO. : 12B1000	
DWG DESCRIPTION : BEAM DETAIL			

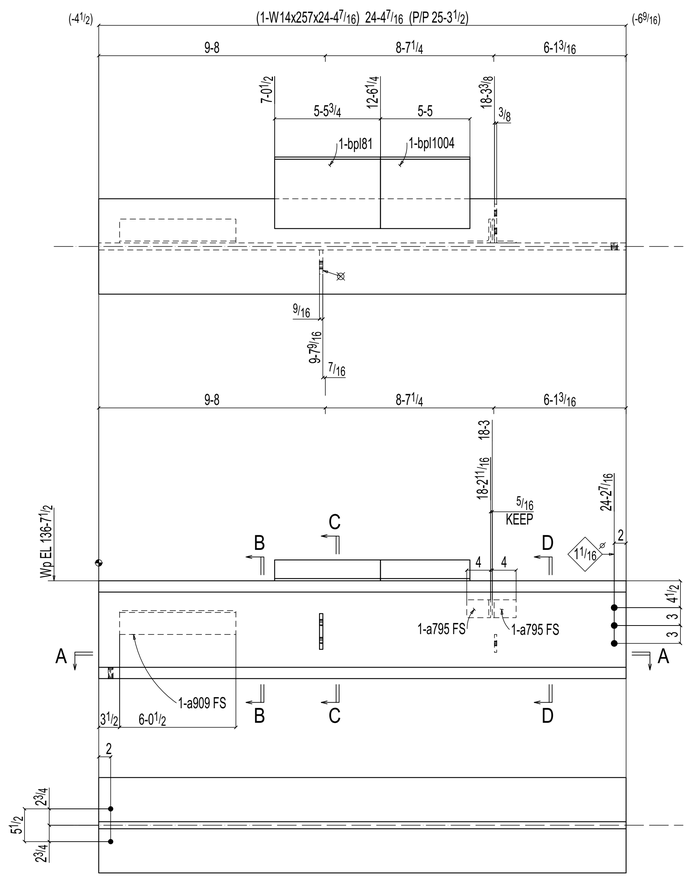

Section A-A
12B1007

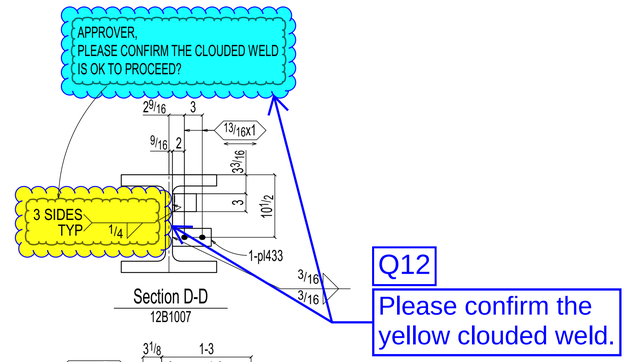

Section D-D
12B1007

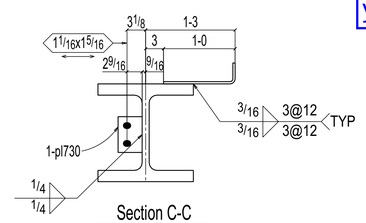

Section C-C
12B1007

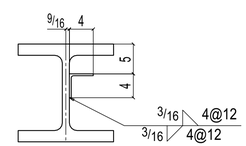

Section B-B
12B1007

ONE BEAM 12B1007

W	16 3/8x1 3/16
F	16x1 7/8
K	3 3/16x1 7/8

FIELD BOLTS:
3-1Diax3 F1852N
2-3/4Diax1 3/4 F1852N

LEFT END LOADS:
SHEAR: 75.0 KIPS

RIGHT END LOADS:
SHEAR: 65.0 KIPS

RIGHT END LOAD CAPACITIES:
SHEAR: 73.4 KIPS

BILL OF MATERIAL

ASSEMBLY MARK	TOTAL QTY	SUB-PIECE MARK	UNIT QTY	MATERIAL DESCRIPTION	LENGTH FT	LENGTH IN	REMARKS	UNIT WEIGHT	TOTAL WEIGHT
12B1007	ONE			BEAM				6529	6529
	1	12B1007	1	W14x257	24	4 7/16	A992	6263	6263
	1	a909	1	L4x4x5/16	6	0 1/2	A36	50	50
	2	a795	2	L4x4x5/16	0	3	A36	2	4
	1	pl730	1	PL 9/16x4 1/16	0	6	A36	4	4
	1	bpl81	1	PL 3/8x14 13/16	5	5 3/4	BENT A36	104	104
	1	bpl1004	1	PL 3/8x14 13/16	5	5	BENT A36	102	102
	1	pl433	1	PL 3/8x3	0	6 1/2	A36	2	2
				FIELD BOLTS					
	3			1 Dia F1852N	0	3			
	2			3/4 Dia F1852N	0	1 3/4			

Total weight : 6529

SHOP NOTES:
1. ALL PLATES AND ANGLES ATTACHED SHALL BE CENTERED TO MAIN MEMBER U.N.O.
2. ALL RUNNING DIMENSIONS ARE MEASURED FROM LEFT END OF BEAM INDICATED THUS
3. ⊠ INDICATES FRAMING SIDE OF BEAM.

ALL RE-ENTRANT CUT TO BE 1/2" RADIUSED (U.N.O)
WELDS : E70XX
HOLES : 13/16" DIA (U.N.O)
MAT'L : A36 (U.N.O)
CLEAN : SSPC-SP2
PAINT : SHOP PRIMER

REVISIONS

REV	DWN BY	DATE	DESCRIPTION
A	MNK	Mar 14 2025	ISSUED FOR APPROVAL
B	MNK	May 27 2025	ISSUED FOR RE-APPROVAL

THE INFORMATION NOTED HEREON THIS DRAWING IS THE PROPERTY OF STEEL FAB ENTERPRISES, INC. AND SHALL NOTED BE USED WITHOUT WRITTEN CONSENT.

STEEL FAB
ENTERPRISES, LLC
MISCELLANEOUS METALS FABRICATOR AND ERECTORS
623 BAUMGARDNER ROAD, LANCASTER, PA 17603
TEL. (717)464-0330 FAX (717)464-9464
WWW.STEELFABENTERPRISES.COM

AISC CERTIFIED FABRICATOR AND ERECTOR

PROJECT OWNER : HP NAREF, 1250 MARYLAND HOLDINGS 1 LP.
PROJECT DESCRIPTION : 1250 MARYLAND AVENUE
PROJECT ADDRESS : 1250 MARYLAND AVENUE, WASHINGTON, DC 20024
CONTRACTOR : IRON FABRICATION SERVICES, INC.

DRAWN BY : BMV	DATE : 02-27-2025	PROJ. NO. : 25001	REV # B
CHECKED BY : MNK	DATE : 02-27-2025	DWG NO. : 12B1007	

DWG DESCRIPTION : BEAM DETAIL

BILL OF MATERIAL

ASSEMBLY MARK	TOTAL QTY	SUB-PIECE MARK	UNIT QTY	MATERIAL DESCRIPTION	LENGTH FT	LENGTH IN	REMARKS	UNIT WEIGHT	TOTAL WEIGHT
12B1010	ONE			BEAM				279	279
	1	12B1010	1	W12x16	13	5 5/16	A992	215	215
	1	a807	1	L5x2x3/16	0	4	A36	1	1
	1	a800	1	L5x5x5/16	0	4	A36	3	3
	1	a101	1	L4x4x5/16	1	0	A36	8	8
	1	ch30	1	C7x9.8	2	1 15/16	A36	21	21
	1	pl391	1	PL5/8x3	0	6	A36	3	3
	1	pl456	1	PL1/2x3	1	6 1/2	A36	8	8
	1	bpl1393	1	PL3/8x7 15/16	1	0	BENT A36	10	10
	2	pl675	2	PL3/8x3 1/2	0	6	A36	2	4
	1	pl745	1	PL3/8x3 1/2	0	5 1/2	A36	2	2
	1	pl740	1	PL1/4x3 1/8	0	5 5/8	A36	1	1
	1	pl457	1	PL1/4x1 5/16	0	3 11/16	A36	0	0
				FIELD BOLTS					
	2			3/4 Dia F1852N	0	1 3/4			

Total weight : 279

Q13

Please confirm the yellow clouded weld.

APPROVER,
PLEASE CONFIRM THE CLOUDED WELD IS OK TO PROCEED?

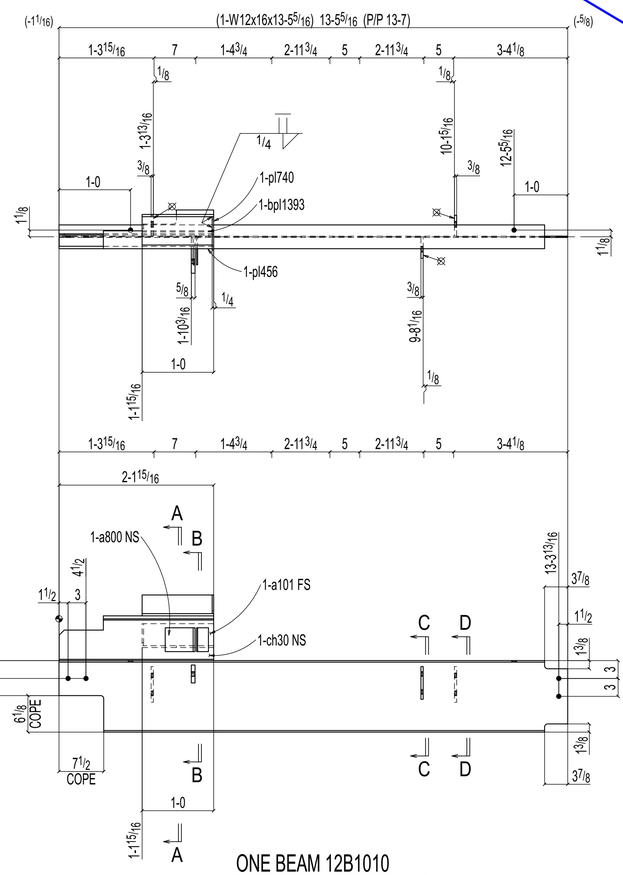

ONE BEAM 12B1010

W	12x1/4
F	4x1/4
K	13/16x11/16

FIELD BOLTS:
2-3/4Diax1 3/4 F1852N

LEFT END LOADS:
SHEAR: 15.0 KIPS

LEFT END LOAD CAPACITIES:
SHEAR: 9.1 KIPS

RIGHT END LOADS:
SHEAR: 20.0 KIPS

RIGHT END LOAD CAPACITIES:
SHEAR: 28.7 KIPS

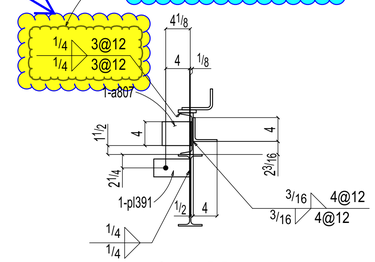

Section B-B
12B1010

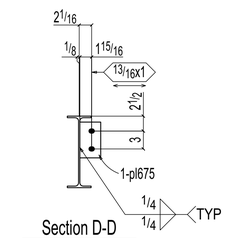

Section D-D
12B1010

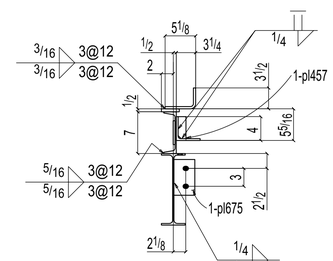

Section A-A
12B1010

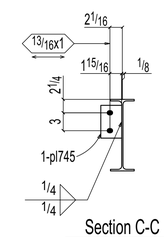

Section C-C
12B1010

SHOP NOTES:
1. ALL PLATES AND ANGLES ATTACHED SHALL BE CENTERED TO MAIN MEMBER U.N.O.
2. ALL RUNNING DIMENSIONS ARE MEASURED FROM LEFT END OF BEAM INDICATED THUS
3. ⊠ INDICATES FRAMING SIDE OF BEAM.

ALL RE-ENTRANT CUT TO BE 1/2" RADIUSED (U.N.O)
WELDS : E70XX
HOLES : 13/16" DIA (U.N.O)
MAT'L : A36 (U.N.O)
CLEAN : SSPC-SP2
PAINT : SHOP PRIMER

REVISIONS

REV	DWN BY	DATE	DESCRIPTION
A	MNK	Mar 14 2025	ISSUED FOR APPROVAL
B	MNK	May 27 2025	ISSUED FOR RE-APPROVAL

THE INFORMATION NOTED HEREON THIS DRAWING IS THE PROPERTY OF STEEL FAB ENTERPRISES, INC. AND SHALL NOTED BE USED WITHOUT WRITTEN CONSENT.

STEEL FAB
ENTERPRISES, LLC
MISCELLANEOUS METALS FABRICATOR AND ERECTORS
623 BAUMGARDNER ROAD, LANCASTER, PA 17603
TEL. (717)464-0330 FAX (717)464-9464
WWW.STEELFABENTERPRISES.COM

AISC CERTIFIED FABRICATOR AND ERECTOR

PROJECT OWNER : HP NAREF, 1250 MARYLAND HOLDINGS 1 LP.
PROJECT DESCRIPTION : 1250 MARYLAND AVENUE
PROJECT ADDRESS : 1250 MARYLAND AVENUE, WASHINGTON, DC 20024
CONTRACTOR : IRON FABRICATION SERVICES, INC.

DRAWN BY : BMV	DATE : 02-27-2025	PROJ. NO. : 25001	REV # B
CHECKED BY : MNK	DATE : 02-27-2025	DWG NO. : 12B1010	
DWG DESCRIPTION : BEAM DETAIL			

BILL OF MATERIAL

ASSEMBLY MARK	TOTAL QTY	SUB-PIECE MARK	UNIT QTY	MATERIAL DESCRIPTION	LENGTH FT	LENGTH IN	REMARKS	UNIT WEIGHT	TOTAL WEIGHT
12B1020	ONE			BEAM				4558	4558
	1	12B1020	1	W14x176	25	9 3/8	A992	4538	4538
	2	pl857	2	PL 1/2x7 3/8	0	10	A36	10	21
				FIELD BOLTS					
	5			1 Dia F1852N	0	2 3/4			

Total weight : 4558

Q14

Please confirm the yellow clouded weld.

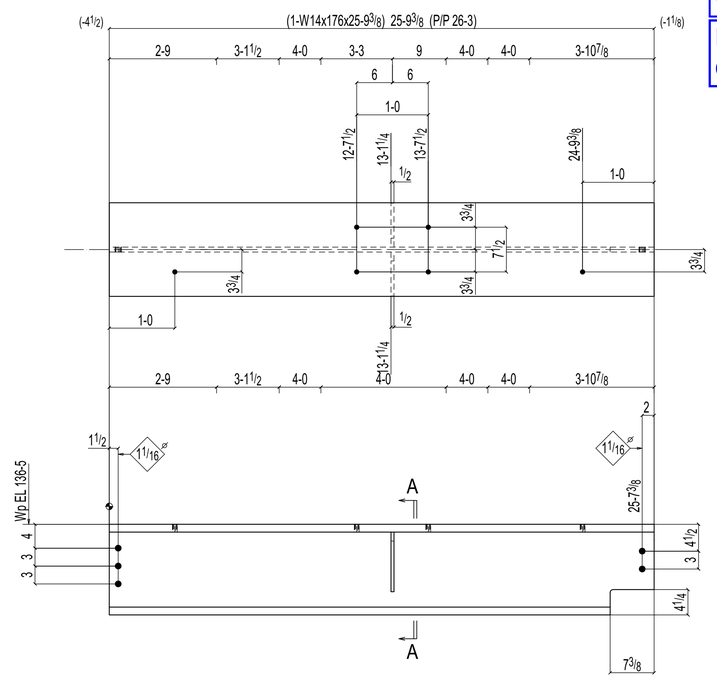

ONE BEAM 12B1020

W	15 3/16x13/16
F	15 11/16x15/16
K	2 5/8x1 3/4

FIELD BOLTS:
5-1Diax2 3/4 F1852N

LEFT END LOADS:
SHEAR: 75.0 KIPS

LEFT END LOAD CAPACITIES:
SHEAR: 31.5 KIPS

RIGHT END LOADS:
SHEAR: 45.0 KIPS

RIGHT END LOAD CAPACITIES:
SHEAR: 31.8 KIPS

APPROVER,
PLEASE CONFIRM THE CLOUDED WELD
IS OK TO PROCEED?

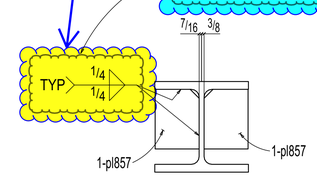

Section A-A
12B1020

SHOP NOTES:
1. ALL PLATES AND ANGLES ATTACHED SHALL BE CENTERED TO MAIN MEMBER U.N.O.
2. ALL RUNNING DIMENSIONS ARE MEASURED FROM LEFT END OF BEAM INDICATED THUS
3. ⊠ INDICATES FRAMING SIDE OF BEAM.

ALL RE-ENTRANT CUT TO BE 1/2" RADIUSED (U.N.O)
WELDS : E70XX
HOLES : 13/16" DIA (U.N.O)
MAT'L : A36 (U.N.O)
CLEAN : SSPC-SP2
PAINT : SHOP PRIMER

REVISIONS

REV	DWN BY	DATE	DESCRIPTION
A	MNK	Mar 14 2025	ISSUED FOR APPROVAL
B	MNK	May 27 2025	ISSUED FOR RE-APPROVAL

THE INFORMATION NOTED HEREON THIS DRAWING IS THE PROPERTY OF STEEL FAB ENTERPRISES, INC. AND SHALL NOTED BE USED WITHOUT WRITTEN CONSENT.

STEEL FAB
ENTERPRISES, LLC
AISC CERTIFIED FABRICATOR AND ERECTOR
MISCELLANEOUS METALS FABRICATOR AND ERECTORS
623 BAUMGARDNER ROAD, LANCASTER, PA 17603
TEL. (717)464-0330 FAX (717)464-9464
WWW.STEELFABENTERPRISES.COM

PROJECT OWNER : HP NAREF, 1250 MARYLAND HOLDINGS 1 LP.
PROJECT DESCRIPTION : 1250 MARYLAND AVENUE
PROJECT ADDRESS : 1250 MARYLAND AVENUE, WASHINGTON, DC 20024
CONTRACTOR : IRON FABRICATION SERVICES, INC.

DRAWN BY : BMV	DATE : 02-27-2025	PROJ. NO. : 25001	REV # B
CHECKED BY : MNK	DATE : 02-27-2025	DWG NO. : 12B1020	

DWG DESCRIPTION : BEAM DETAIL

BILL OF MATERIAL

ASSEMBLY MARK	TOTAL QTY	SUB-PIECE MARK	UNIT QTY	MATERIAL DESCRIPTION	LENGTH FT	LENGTH IN	REMARKS	UNIT WEIGHT	TOTAL WEIGHT
12B1043	ONE			BEAM				1845	1845
	1	12B1043	1	W12x79	18	5 15/16	A992	1461	1461
	1	wt346	1	WT5x24.5	12	7 1/2	A992	309	309
	2	a903	2	L4x3x3/8	0	9	A572-50	6	13
	4	pl863	4	PL5/8x4 7/16	0	4 13/16	A36	4	15
	4	pl810	4	PL1/2x5 1/2	0	10 7/8	A36	8	34
	2	pl906	2	PL3/8x5 3/4	0	10 7/8	A36	7	13
				FIELD BOLTS					
	3			1 Dia F2280N	0	2 1/4			
	6			3/4 Dia F1852N	0	2			

Total weight : 1845

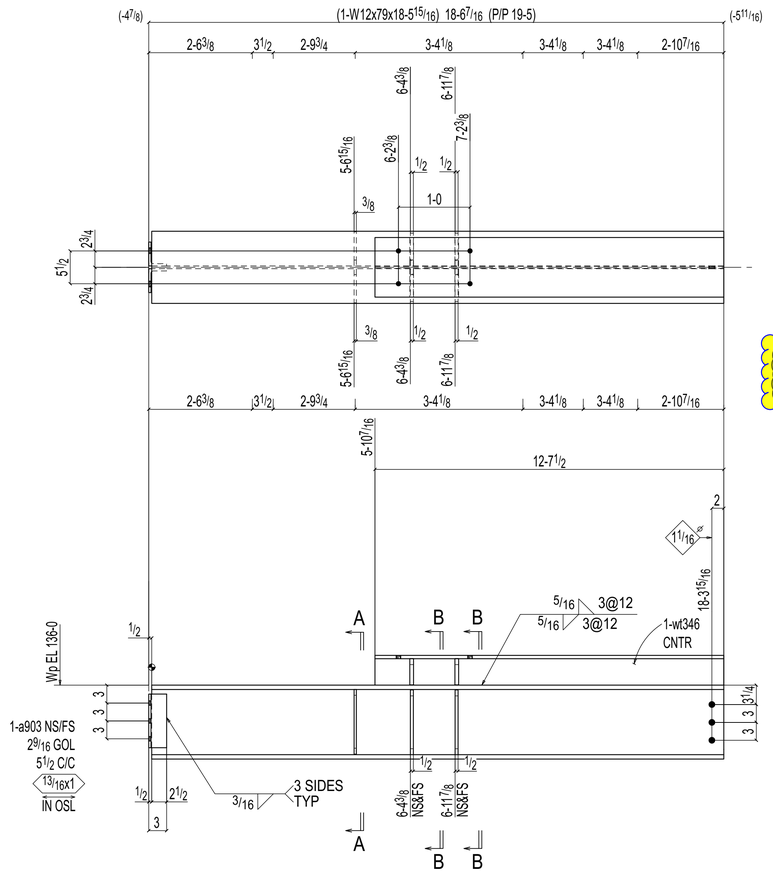

ONE BEAM 12B1043

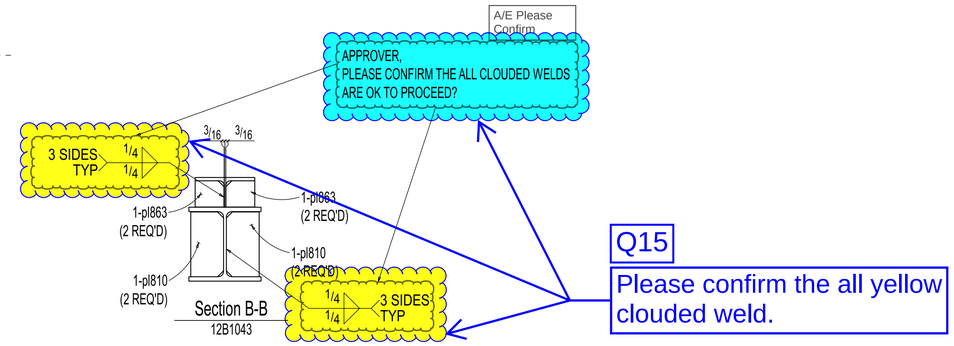

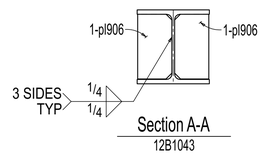

LEFT END LOADS:
SHEAR: 75.0 KIPS

LEFT END LOAD CAPACITIES:
SHEAR: 107.4 KIPS

W	12 3/8x1/2	FIELD BOLTS:
F	12 1/8x3/4	6-3/4Diax2 F1852N
K	15/8x1 1/8	3-1Diax2 1/4 F2280N

RIGHT END LOADS:
SHEAR: 20.0 KIPS

RIGHT END LOAD CAPACITIES:
SHEAR: 73.4 KIPS

SHOP NOTES:
1. ALL PLATES AND ANGLES ATTACHED SHALL BE CENTERED TO MAIN MEMBER U.N.O.
2. ALL RUNNING DIMENSIONS ARE MEASURED FROM LEFT END OF BEAM INDICATED THUS
3. ⊠ INDICATES FRAMING SIDE OF BEAM.

ALL RE-ENTRANT CUT TO BE 1/2" RADIUSED (U.N.O)
WELDS : E70XX
HOLES : 13/16" DIA (U.N.O)
MAT'L : A36 (U.N.O)
CLEAN : SSPC-SP2
PAINT : SHOP PRIMER

REVISIONS

REV	DWN BY	DATE	DESCRIPTION
A	MNK	Mar 14 2025	ISSUED FOR APPROVAL
B	MNK	May 27 2025	ISSUED FOR RE-APPROVAL

THE INFORMATION NOTED HEREON THIS DRAWING IS THE PROPERTY OF STEEL FAB ENTERPRISES, INC. AND SHALL NOT BE USED WITHOUT WRITTEN CONSENT.

STEEL FAB ENTERPRISES, LLC
AISC CERTIFIED FABRICATOR AND ERECTOR
MISCELLANEOUS METALS FABRICATOR AND ERECTORS
623 BAUMGARDNER ROAD, LANCASTER, PA 17603
TEL. (717)464-0330 FAX (717)464-9464
WWW.STEELFABENTERPRISES.COM

PROJECT OWNER : HP NAREF, 1250 MARYLAND HOLDINGS 1 LP.
PROJECT DESCRIPTION : 1250 MARYLAND AVENUE
PROJECT ADDRESS : 1250 MARYLAND AVENUE, WASHINGTON, DC 20024
CONTRACTOR : IRON FABRICATION SERVICES, INC.

DRAWN BY : BMV	DATE : 02-27-2025	PROJ. NO. : 25001	REV # B
CHECKED BY : MNK	DATE : 02-27-2025	DWG NO. : 12B1043	

DWG DESCRIPTION : BEAM DETAIL

BILL OF MATERIAL

ASSEMBLY MARK	TOTAL QTY	SUB-PIECE MARK	UNIT QTY	MATERIAL DESCRIPTION	LENGTH FT	LENGTH IN	REMARKS	UNIT WEIGHT	TOTAL WEIGHT
12B1045	ONE			BEAM				497	497
	1	12B1045	1	W12x26	16	5 3/16	A992	427	427
	1	a922	1	L2 1/2x2 1/2x1/4	1	9 1/8	A36	7	7
	1	bpl55	1	PL 1/4x6 9/16	11	2 1/4	BENT A36	62	62
				FIELD BOLTS					
	4			3/4 Dia F1852N	0	1 3/4			

Total weight : 497

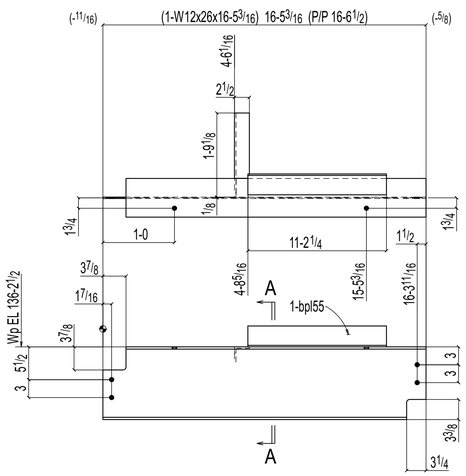

ONE BEAM 12B1045

W	12 3/16x1/4
F	6 1/2x3/8
K	1 1/16x13/16

FIELD BOLTS:
4-3/4Diax1 3/4 F1852N

LEFT END LOADS:
SHEAR: 20.0 KIPS

LEFT END LOAD CAPACITIES:
SHEAR: 29.1 KIPS

RIGHT END LOADS:
SHEAR: 20.0 KIPS

RIGHT END LOAD CAPACITIES:
SHEAR: 29.2 KIPS

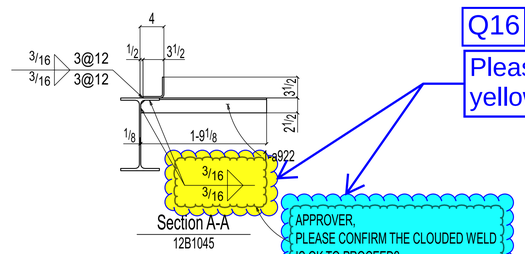

Q16

Please confirm the yellow clouded weld.

APPROVER,
PLEASE CONFIRM THE CLOUDED WELD IS OK TO PROCEED?

A/E Please Confirm

SHOP NOTES:
1. ALL PLATES AND ANGLES ATTACHED SHALL BE CENTERED TO MAIN MEMBER U.N.O.
2. ALL RUNNING DIMENSIONS ARE MEASURED FROM LEFT END OF BEAM INDICATED THUS ⊗
3. ⊠ INDICATES FRAMING SIDE OF BEAM.

ALL RE-ENTRANT CUT TO BE 1/2" RADIUSED (U.N.O)
WELDS : E70XX
HOLES : 13/16" DIA (U.N.O)
MAT'L : A36 (U.N.O)
CLEAN : SSPC-SP2
PAINT : SHOP PRIMER

REVISIONS

REV	DWN BY	DATE	DESCRIPTION
A	MNK	Mar 14 2025	ISSUED FOR APPROVAL
B	MNK	May 27 2025	ISSUED FOR RE-APPROVAL

THE INFORMATION NOTED HEREON THIS DRAWING IS THE PROPERTY OF STEEL FAB ENTERPRISES, INC. AND SHALL NOTED BE USED WITHOUT WRITTEN CONSENT.

STEEL FAB
ENTERPRISES, LLC
AISC CERTIFIED FABRICATOR AND ERECTOR
MISCELLANEOUS METALS FABRICATOR AND ERECTORS
623 BAUMGARDNER ROAD, LANCASTER, PA 17603
TEL. (717)464-0330 FAX (717)464-9464
WWW.STEELFABENTERPRISES.COM

PROJECT OWNER : HP NAREF, 1250 MARYLAND HOLDINGS 1 LP.
PROJECT DESCRIPTION : 1250 MARYLAND AVENUE
PROJECT ADDRESS : 1250 MARYLAND AVENUE, WASHINGTON, DC 20024
CONTRACTOR : IRON FABRICATION SERVICES, INC.

DRAWN BY : BMV	DATE : 02-27-2025	PROJ. NO. : 25001	REV # B
CHECKED BY : MNK	DATE : 02-27-2025	DWG NO. : 12B1045	

DWG DESCRIPTION : BEAM DETAIL

BILL OF MATERIAL

ASSEMBLY MARK	TOTAL QTY	SUB-PIECE MARK	UNIT QTY	MATERIAL DESCRIPTION	LENGTH FT	LENGTH IN	REMARKS	UNIT WEIGHT	TOTAL WEIGHT
12B1051	ONE			BEAM				1088	1088
	1	12B1051	1	W12x26	19	3	A992	501	501
	5	a414	5	L3x3x5/16	1	3 3/4	A36	8	40
	1	bpl34	1	PL3/8x19 13/16	8	0	BENT A36	202	202
	1	bpl373	1	PL3/8x19 13/16	8	0	BENT A36	202	202
	1	bpl372	1	PL3/8x19 13/16	3	11 3/4	BENT A36	101	101
	10	pl478	10	PL3/8x5	0	5 1/2	A36	3	29
	5	pl937	5	PL3/8x5	0	5	A36	3	13
				FIELD BOLTS					
	4			3/4 Dia F1852N	0	1 3/4			

Total weight : 1088

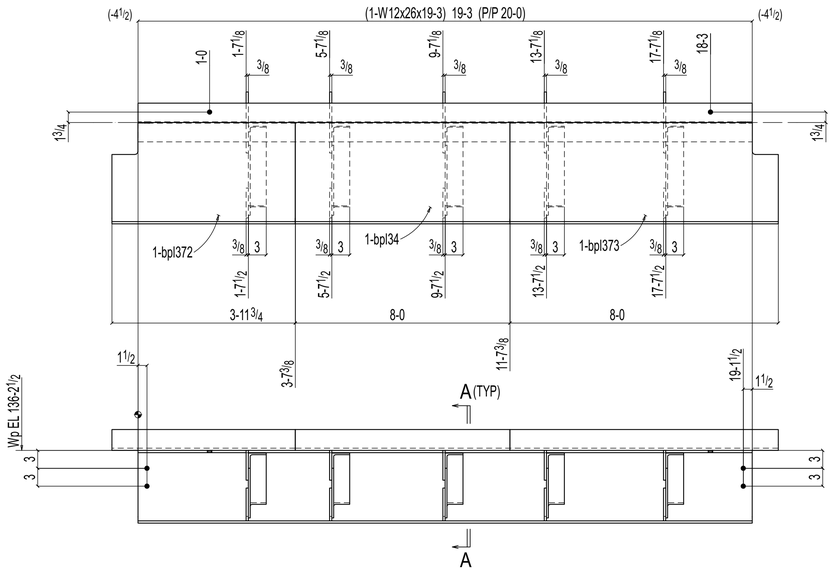

ONE BEAM 12B1051

W	12 3/16x1/4
F	6 1/2x3/8
K	1 1/16x13/16

FIELD BOLTS:
4-3/4Diax1 3/4 F1852N

LEFT END LOADS:
SHEAR: 20.0 KIPS

LEFT END LOAD CAPACITIES:
SHEAR: 8.7 KIPS

RIGHT END LOADS:
SHEAR: 20.0 KIPS

RIGHT END LOAD CAPACITIES:
SHEAR: 8.7 KIPS

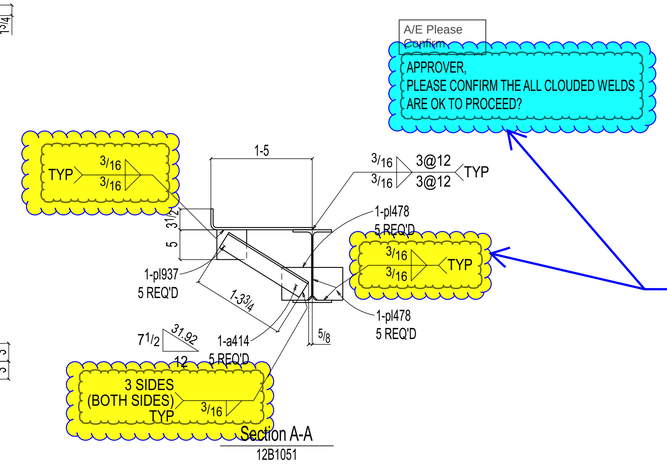

Q17

Please confirm the all yellow clouded weld.

SHOP NOTES:
1. ALL PLATES AND ANGLES ATTACHED SHALL BE CENTERED TO MAIN MEMBER U.N.O.
2. ALL RUNNING DIMENSIONS ARE MEASURED FROM LEFT END OF BEAM INDICATED THUS
3. ⊠ INDICATES FRAMING SIDE OF BEAM.

ALL RE-ENTRANT CUT TO BE 1/2" RADIUSED (U.N.O)	
WELDS :	E70XX
HOLES :	13/16" DIA (U.N.O)
MAT'L :	A36 (U.N.O)
CLEAN :	SSPC-SP2
PAINT :	SHOP PRIMER

REVISIONS

REV	DWN BY	DATE	DESCRIPTION
A	MNK	Mar 14 2025	ISSUED FOR APPROVAL
B	MNK	May 27 2025	ISSUED FOR RE-APPROVAL

THE INFORMATION NOTED HEREON THIS DRAWING IS THE PROPERTY OF STEEL FAB ENTERPRISES, INC. AND SHALL NOTED BE USED WITHOUT WRITTEN CONSENT.

STEEL FAB
ENTERPRISES, LLC
MISCELLANEOUS METALS FABRICATOR AND ERECTORS
623 BAUMGARDNER ROAD, LANCASTER, PA 17603
TEL. (717)464-0330 FAX (717)464-9464
WWW.STEELFABENTERPRISES.COM

AISC CERTIFIED FABRICATOR AND ERECTOR

PROJECT OWNER : HP NAREF, 1250 MARYLAND HOLDINGS 1 LP.
PROJECT DESCRIPTION : 1250 MARYLAND AVENUE
PROJECT ADDRESS : 1250 MARYLAND AVENUE, WASHINGTON, DC 20024
CONTRACTOR : IRON FABRICATION SERVICES, INC.

DRAWN BY : BMV	DATE : 02-27-2025	PROJ. NO. : 25001	REV # B
CHECKED BY : MNK	DATE : 02-27-2025	DWG NO. : 12B1051	

DWG DESCRIPTION : BEAM DETAIL

BILL OF MATERIAL

ASSEMBLY MARK	TOTAL QTY	SUB-PIECE MARK	UNIT QTY	MATERIAL DESCRIPTION	LENGTH FT	LENGTH IN	REMARKS	UNIT WEIGHT	TOTAL WEIGHT
14B1030	ONE			BEAM				659	659
	1	14B1030	1	W12x30	11	9	A992	353	353
	1	hss670	1	HSS2 1/2x2 1/2x3/16	8	4 3/8	A500C	47	47
	1	hss237	1	HSS2 1/2x2 1/2x3/16	2	1	A500C	12	12
	1	a655	1	L3 1/2x3 1/2x5/16	5	9 3/8	A36	42	42
	1	ch7	1	C12x30	5	9 3/8	A36	173	173
	1	pl1209	1	PL 1/2x2 3/4	5	9 3/8	A36	27	27
	1	pl2716	1	PL 3/8x6 1/4	0	9	A36	6	6
				FIELD BOLTS					
	7			3/4 Dia F1852N	0	13 3/4			

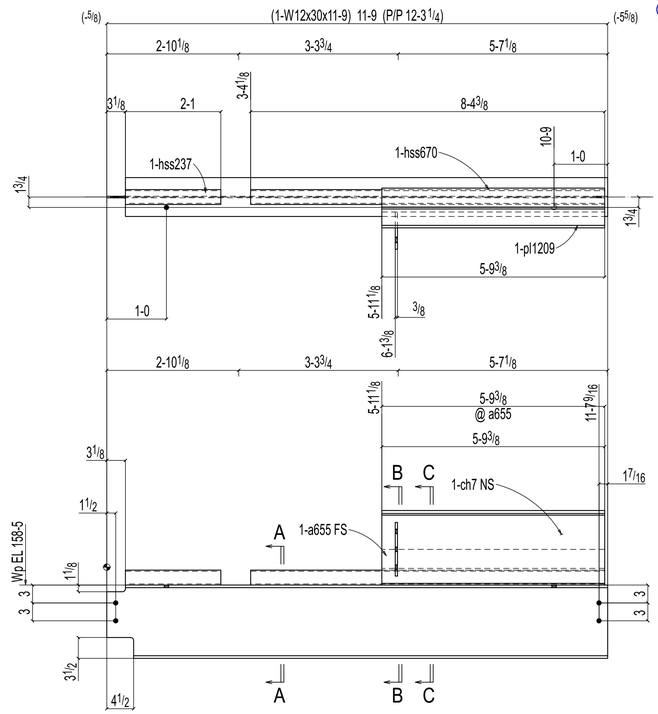

ONE BEAM 14B1030

W	12 5/16x1 1/4
F	6 1/2x7/16
K	1 1/8x13/16

FIELD BOLTS:
7-3/4Diax1 3/4 F1852N

LEFT END LOADS:
SHEAR: 15.0 KIPS

LEFT END LOAD CAPACITIES:
SHEAR: 29.2 KIPS

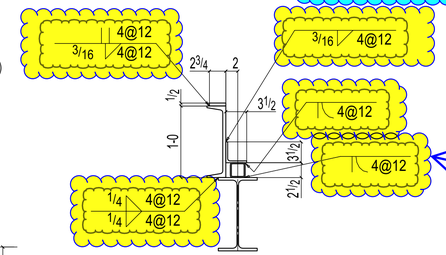

Section C-C
14B1030

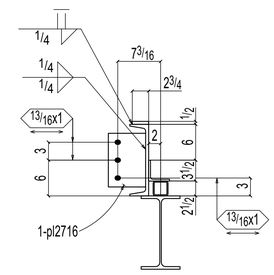

Section B-B
14B1030

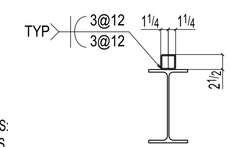

Section A-A
14B1030

RIGHT END LOADS:
SHEAR: 15.0 KIPS

RIGHT END LOAD CAPACITIES:
SHEAR: 29.1 KIPS

A/E Please Confirm:
APPROVER,
PLEASE CONFIRM THE ALL CLOUDED WELDS ARE OK TO PROCEED?

Q18
Please confirm the all yellow clouded weld.

SHOP NOTES:
1. ALL PLATES AND ANGLES ATTACHED SHALL BE CENTERED TO MAIN MEMBER U.N.O.
2. ALL RUNNING DIMENSIONS ARE MEASURED FROM LEFT END OF BEAM INDICATED THUS
3. ⊠ INDICATES FRAMING SIDE OF BEAM.

ALL RE-ENTRANT CUT TO BE 1/2" RADIUSED (U.N.O)
WELDS : E70XX
HOLES : 13/16" DIA (U.N.O)
MAT'L : A36 (U.N.O)
CLEAN : SSPC-SP2
PAINT : SHOP PRIMER

REVISIONS

REV	DWN BY	DATE	DESCRIPTION
A	MNK	Mar 14 2025	ISSUED FOR APPROVAL
B	MNK	May 27 2025	ISSUED FOR RE-APPROVAL

THE INFORMATION NOTED HEREON THIS DRAWING IS THE PROPERTY OF STEEL FAB ENTERPRISES, INC. AND SHALL NOTED BE USED WITHOUT WRITTEN CONSENT.

STEEL FAB
ENTERPRISES, LLC
MISCELLANEOUS METALS FABRICATOR AND ERECTORS
623 BAUMGARDNER ROAD, LANCASTER, PA 17603
TEL. (717)464-0330 FAX (717)464-9464
WWW.STEELFABENTERPRISES.COM

AISC CERTIFIED FABRICATOR AND ERECTOR

PROJECT OWNER : HP NAREF, 1250 MARYLAND HOLDINGS 1 LP.
PROJECT DESCRIPTION : 1250 MARYLAND AVENUE
PROJECT ADDRESS : 1250 MARYLAND AVENUE, WASHINGTON, DC 20024
CONTRACTOR : IRON FABRICATION SERVICES, INC.

DRAWN BY : BMV	DATE : 02-27-2025	PROJ. NO. : 25001	REV # B
CHECKED BY : MNK	DATE : 02-27-2025	DWG NO. : 14B1030	
DWG DESCRIPTION : BEAM DETAIL			

BILL OF MATERIAL

ASSEMBLY MARK	TOTAL QTY	SUB-PIECE MARK	UNIT QTY	MATERIAL DESCRIPTION	LENGTH FT	LENGTH IN	REMARKS	UNIT WEIGHT	TOTAL WEIGHT
15B1015	ONE			BEAM				59	59
	1	15B1015	1	W10x12	3	11 3/16	A992	47	47
	2	pl5836	2	PL 3/8x4 3/8	0	9 7/16	A36	4	9
	1	pl5826	1	PL 1/4x2 1/2	0	9	A36	2	2
	1	pl5828	1	PL 1/4x2 1/2	0	9	A36	2	2
				FIELD BOLTS					
	4			3/4 Dia F1852N	0	1 3/4			

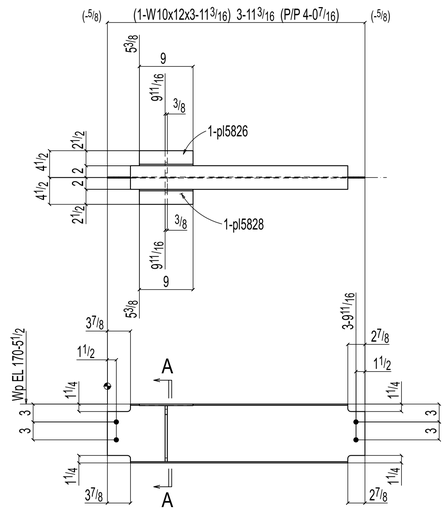

ONE BEAM 15B1015

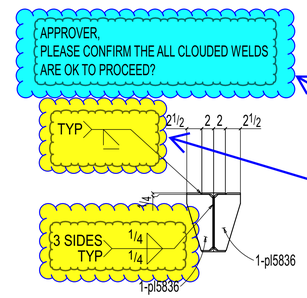

Section A-A
15B1015

Q19

Please confirm the all yellow clouded weld.

LEFT END LOADS:
SHEAR: 15.0 KIPS

LEFT END LOAD CAPACITIES:
SHEAR: 17.8 KIPS

W	9 7/8x3/16
F	3 15/16x3/16
K	3/4x5/8

FIELD BOLTS:
4-3/4Diax1 3/4 F1852N

RIGHT END LOADS:
SHEAR: 15.0 KIPS

RIGHT END LOAD CAPACITIES:
SHEAR: 23.1 KIPS

SHOP NOTES:
1. ALL PLATES AND ANGLES ATTACHED SHALL BE CENTERED TO MAIN MEMBER U.N.O.
2. ALL RUNNING DIMENSIONS ARE MEASURED FROM LEFT END OF BEAM INDICATED THUS ⊕
3. ⊠ INDICATES FRAMING SIDE OF BEAM.

ALL RE-ENTRANT CUT TO BE 1/2" RADIUSED (U.N.O)
WELDS : E70XX
HOLES : 13/16" DIA (U.N.O)
MAT'L : A36 (U.N.O)
CLEAN : SSPC-SP2
PAINT : SHOP PRIMER

REVISIONS

REV	DWN BY	DATE	DESCRIPTION
A	MNK	Mar 14 2025	ISSUED FOR APPROVAL
B	MNK	May 27 2025	ISSUED FOR RE-APPROVAL

THE INFORMATION NOTED HEREON THIS DRAWING IS THE PROPERTY OF STEEL FAB ENTERPRISES, INC. AND SHALL NOTED BE USED WITHOUT WRITTEN CONSENT.

STEEL FAB
ENTERPRISES, LLC
AISC CERTIFIED FABRICATOR AND ERECTOR
MISCELLANEOUS METALS FABRICATOR AND ERECTORS
623 BAUMGARDNER ROAD, LANCASTER, PA 17603
TEL. (717)464-0330 FAX (717)464-9464
WWW.STEELFABENTERPRISES.COM

PROJECT OWNER : HP NAREF, 1250 MARYLAND HOLDINGS 1 LP.
PROJECT DESCRIPTION : 1250 MARYLAND AVENUE
PROJECT ADDRESS : 1250 MARYLAND AVENUE, WASHINGTON, DC 20024
CONTRACTOR : IRON FABRICATION SERVICES, INC.

DRAWN BY : BMV	DATE : 02-27-2025	PROJ. NO. : 25001	REV # B
CHECKED BY : MNK	DATE : 02-27-2025	DWG NO. : 15B1015	

DWG DESCRIPTION : BEAM DETAIL

BILL OF MATERIAL

ASSEMBLY MARK	TOTAL QTY	SUB-PIECE MARK	UNIT QTY	MATERIAL DESCRIPTION	LENGTH FT	LENGTH IN	REMARKS	UNIT WEIGHT	TOTAL WEIGHT
20B1023	ONE			BEAM				730	730
	1	20B1023	1	W12x40	16	10 1/4	A992	674	674
	1	hss986	1	HSS5x5x5/16	0	10	A500C	16	16
	1	hss456	1	HSS2 1/2x2 1/2x3/16	0	8	A500C	4	4
	1	wt221	1	WT7x34	0	10	A992	28	28
	2	pl1517	2	PL3/8x3 1/2	0	5 1/2	A36	2	4
	2	pl1544	2	PL3/8x3 1/2	0	5	A36	2	4
				FIELD BOLTS					
	6			3/4 Dia F1852N	0	1 3/4			

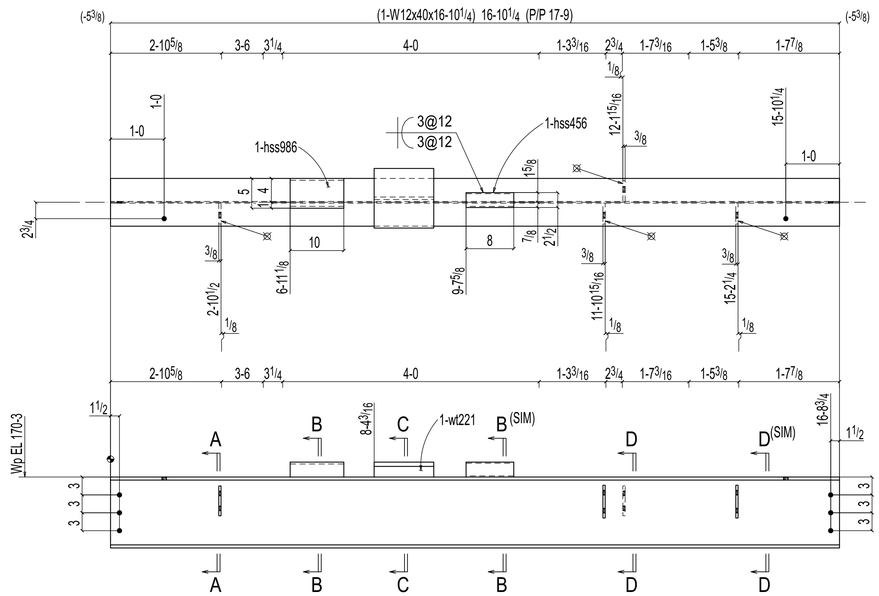

LEFT END LOADS:
SHEAR: 35.0 KIPS

LEFT END LOAD CAPACITIES:
SHEAR: 48.6 KIPS

ONE BEAM 20B1023

W	11 7/8x5/16
F	8x1/2
K	1 3/8x1

FIELD BOLTS:
6-3/4Diax1 3/4 F1852N

RIGHT END LOADS:
SHEAR: 35.0 KIPS

RIGHT END LOAD CAPACITIES:
SHEAR: 48.6 KIPS

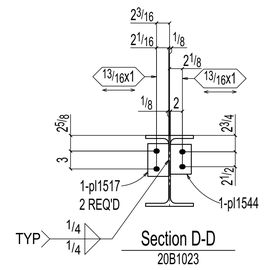

Section D-D
20B1023

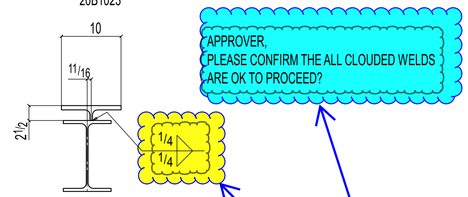

Section C-C
20B1023

APPROVER,
PLEASE CONFIRM THE ALL CLOUDED WELDS
ARE OK TO PROCEED?

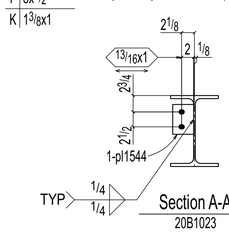

Section A-A
20B1023

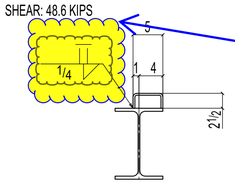

Section B-B
20B1023

Q20

Please confirm the all yellow clouded weld.

SHOP NOTES:
1. ALL PLATES AND ANGLES ATTACHED SHALL BE CENTERED TO MAIN MEMBER U.N.O.
2. ALL RUNNING DIMENSIONS ARE MEASURED FROM LEFT END OF BEAM INDICATED THUS
3. ⊠ INDICATES FRAMING SIDE OF BEAM.

ALL RE-ENTRANT CUT TO BE 1/2" RADIUSED (U.N.O)
WELDS : E70XX
HOLES : 13/16" DIA (U.N.O)
MAT'L : A36 (U.N.O)
CLEAN : SSPC-SP2
PAINT : SHOP PRIMER

REVISIONS

REV	DWN BY	DATE	DESCRIPTION
A	MNK	Mar 14 2025	ISSUED FOR APPROVAL
B	MNK	May 27 2025	ISSUED FOR RE-APPROVAL

THE INFORMATION NOTED HEREON THIS DRAWING IS THE PROPERTY OF STEEL FAB ENTERPRISES, INC. AND SHALL NOTED BE USED WITHOUT WRITTEN CONSENT.

STEEL FAB
ENTERPRISES, LLC
MISCELLANEOUS METALS FABRICATOR AND ERECTORS
623 BAUMGARDNER ROAD, LANCASTER, PA 17603
TEL. (717)464-0330 FAX (717)464-9464
WWW.STEELFABENTERPRISES.COM

AISC CERTIFIED FABRICATOR AND ERECTOR

PROJECT OWNER : HP NAREF, 1250 MARYLAND HOLDINGS 1 LP.
PROJECT DESCRIPTION : 1250 MARYLAND AVENUE
PROJECT ADDRESS : 1250 MARYLAND AVENUE, WASHINGTON, DC 20024
CONTRACTOR : IRON FABRICATION SERVICES, INC.

DRAWN BY : BMV	DATE : 02-27-2025	PROJ. NO. : 25001	REV # B
CHECKED BY : MNK	DATE : 02-27-2025	DWG NO. : 20B1023	

DWG DESCRIPTION : BEAM DETAIL

BILL OF MATERIAL

ASSEMBLY MARK	TOTAL QTY	SUB-PIECE MARK	UNIT QTY	MATERIAL DESCRIPTION	LENGTH FT	LENGTH IN	REMARKS	UNIT WEIGHT	TOTAL WEIGHT
25B1010	ONE			BEAM				1495	1495
	1	25B1010	1	W12x79	17	8 15/16	A992	1402	1402
	1	wt295	1	WT7x34	0	8 5/8	A992	24	24
	1	wt240	1	WT7x34	0	8	A992	23	23
	4	pl3096	4	PL 3/8x9 1/2	0	10 13/16	A36	11	44
	1	pl2881	1	PL 3/8x4	0	6	A36	3	3
				FIELD BOLTS					
	24			1 Dia F2280N	0	3			
	8			1 Dia F2280N	0	3			
	6			1 Dia F1852N	0	2 1/4			

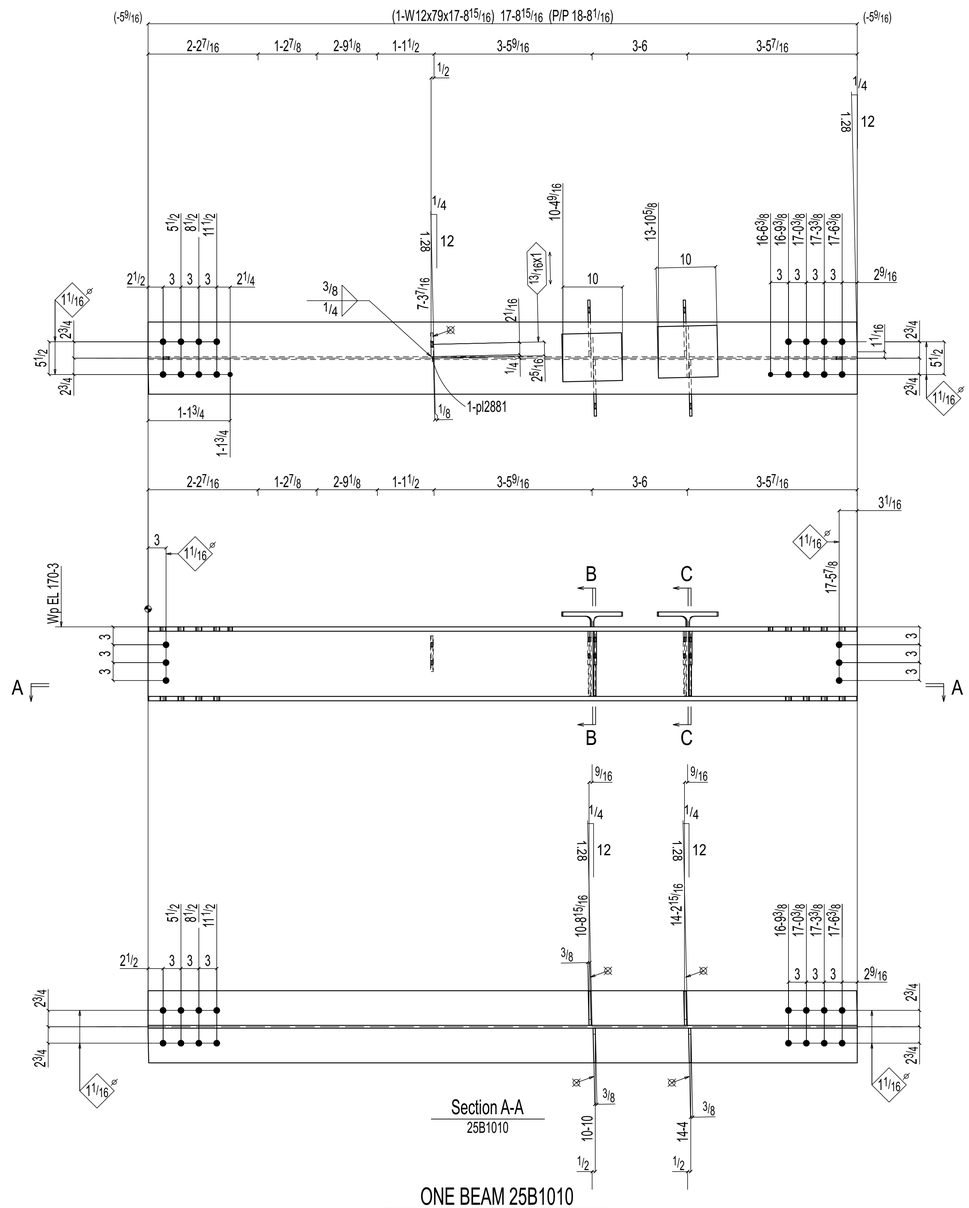

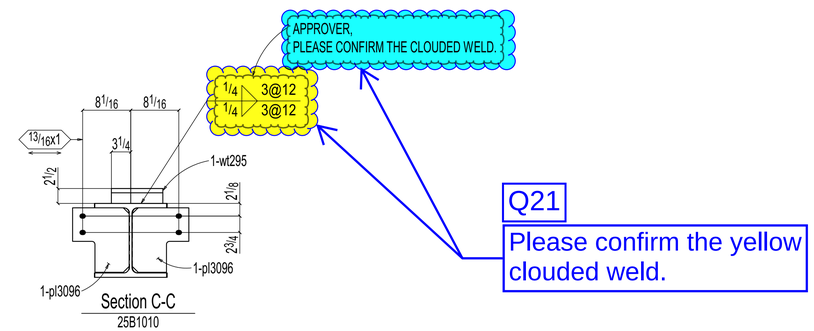

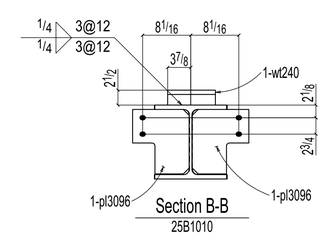

ONE BEAM 25B1010

W	12 3/8x1/2
F	12 1/8x3/4
K	15/8x1 1/8

FIELD BOLTS:
24-1Diax3 F2280N
6-1Diax2 1/4 F1852N

LEFT END LOADS:
SHEAR: 55.0 KIPS
MOMENT: 180.0 KIP-FT

LEFT END LOAD CAPACITIES:
SHEAR: 73.4 KIPS
MOMENT: 142.9 KIP-FT

RIGHT END LOADS:
SHEAR: 55.0 KIPS
MOMENT: 180.0 KIP-FT

RIGHT END LOAD CAPACITIES:
SHEAR: 73.4 KIPS
MOMENT: 142.9 KIP-FT

SHOP NOTES:
1. ALL PLATES AND ANGLES ATTACHED SHALL BE CENTERED TO MAIN MEMBER U.N.O.
2. ALL RUNNING DIMENSIONS ARE MEASURED FROM LEFT END OF BEAM INDICATED THUS
3. ⊠ INDICATES FRAMING SIDE OF BEAM.

ALL RE-ENTRANT CUT TO BE 1/2" RADIUSED (U.N.O)
WELDS : E70XX
HOLES : 13/16" DIA (U.N.O)
MAT'L : A36 (U.N.O)
CLEAN : SSPC-SP2
PAINT : SHOP PRIMER

REVISIONS

REV	DWN BY	DATE	DESCRIPTION
A	MNK	Mar 14 2025	ISSUED FOR APPROVAL
B	MNK	May 27 2025	ISSUED FOR RE-APPROVAL

THE INFORMATION NOTED HEREON THIS DRAWING IS THE PROPERTY OF STEEL FAB ENTERPRISES, INC. AND SHALL NOT BE USED WITHOUT WRITTEN CONSENT.

STEEL FAB ENTERPRISES, LLC
AISC CERTIFIED FABRICATOR AND ERECTOR
MISCELLANEOUS METALS FABRICATOR AND ERECTORS
623 BAUMGARDNER ROAD, LANCASTER, PA 17603
TEL. (717)464-0330 FAX (717)464-9464
WWW.STEELFABENTERPRISES.COM

PROJECT OWNER : HP NAREF, 1250 MARYLAND HOLDINGS 1 LP.
PROJECT DESCRIPTION : 1250 MARYLAND AVENUE
PROJECT ADDRESS : 1250 MARYLAND AVENUE, WASHINGTON, DC 20024
CONTRACTOR : IRON FABRICATION SERVICES, INC.

DRAWN BY : BMV	DATE : 02-27-2025	PROJ. NO. : 25001	REV # B
CHECKED BY : MNK	DATE : 02-27-2025	DWG NO. : 25B1010	

DWG DESCRIPTION : BEAM DETAIL